

YARDLEY CATTLE CO. 52ND ANNUAL BULL SALE



SATURDAY
MARCH 8TH 2025
BEAVER, UT 1PM MST

WELCOME

Dear Friends, Fellow Cattlemen, and Valued Customers:

From the mountain valleys of Southern Utah, we welcome you to our 52nd annual bull sale. What an exciting time to be alive and involved in the cattle industry as we watch cattle prices soar to new heights almost daily! HOW BLESSED WE ARE TO LIVE IN THIS GREAT LAND OF AMERICA, FOR THE BRAVE MEN AND WOMEN WHO TAMED THE WILDERNESS AND PAVED THE WAY FOR OUR SUCCESS. We are so grateful for our pioneer heritage and the legacy of faith, determination, and tenacity they left for us. Greatness is built on greatness. We owe a huge debt of gratitude and appreciation for the selfless sacrifices they made for us, their benefactors.

What an awe-inspiring period we live in with the advancement of technology and communication that greatly blesses and enhances our lives. The technology and information at our fingertips cannot even be contained in the Library of Congress. With so much available information, screening pertinent, factual data from fallacies is a must. In all the complexities, we can lose sight of the importance of sticking to the basics. While we are firm believers in utilizing new technologies, the fundamental principles of good, functional, structurally sound, easy-fleshing, low-maintenance cattle remain the same.

The bulls in this offering represent a lifetime of breeding the best to the best with 56 years of Aling and deep culling, resulting in problem-free cattle developed for range conditions and performance. No derivative number on paper can make up for fleshing ability, longevity, structural soundness, eye appeal and individual performance. We breed quality cattle with the commercial cattleman in mind—built for the rigors of our environment, selecting for traits that enable our mother cows to thrive on the harsh range conditions they run on year-round—easy fleshing cattle bred right from the ground up with good hoof and leg structure to trail home 25 miles each fall, year after year, and that can travel one or two miles to water and back each day. We breed cattle that can pack a punch and

push down the scales with depth, width and dimension, that have the phenotype to excel in the show ring and industry-leading performance in the feedlot.

IT IS THE MOTHER COW THAT IS AT THE FOUNDATION OF ANY GOOD BULL PROGRAM. The dams of the bulls in this offering are one of the biggest factors separating our bulls from others. Mothering ability, good udders and teat placement, calving ease and calf vigor can be the difference between a live calf and a dead calf in a winter snowstorm on the range, and so we breed our cattle accordingly. Calm dispositions are also a must.

We consider our customers and friends to be one of our greatest assets in the cattle industry. We thank you for your friendship and patronage. You can buy bulls with confidence in our sale and in our program. We stand behind our product with a one-year breeding soundness guarantee and expect that you will get many years of service out of the bulls you purchase. If you have any questions or concerns, or you want to just visit about our operation and cattle in the offering, please don't hesitate to give us a call.

In this edition of our catalog, we have included several quotes from scriptures, along with living Apostles and Witnesses of the Lord Jesus Christ, regarding the trials we face in life. Our hope is that they will bring you hope, joy, peace and a certain amount of understanding as you deal with the burdens you are experiencing or whatever trials lay in your path. Please be assured you are loved by an all-knowing, merciful Heavenly Father and that all your challenges and afflictions have purpose, meaning and a lesson to be learned. Remember, "all things work together for good to them that love God" (Romans 8:28). May you be blessed with the righteous desires of your heart and know that you are loved and prayed for. We look forward to seeing you March 8, in beautiful Beaver, Utah.

-The Yardley Family



SALE

INFORMATION

RANCH SALE CONTACTS

Steven Yardley	435-310-1725
Gib Yardley	435-691-8688
Bret Whittier	435-590-0007
Duke Cox	435-559-8121

AUCITONEER & STAFF

AUCTIONEER

Steve Bonham, New Castle , OK 405-823-2972

RINGMEN

Craig Talkington, Hays, KS 785-623-1789
Ty Groshans, Western Livestock Journal 970-818-6016
Ryan Denton, Special Assignment 918-629-3004

SALE & RANCH STAFF

HERD RECORDS

Kara Burcham 812-525-0359

SALES CLERK

Amy Ure, Beaver, UT

PAY CLERK

Kara Burcham 812-525-0359
Zac Powers, Sales Made EZ 385-535-7272

ADVERTISING & CATALOG DESIGN

Chris Petersen, Kanarraville, UT 801-814-0632

INTERNET SALES

DV Auction, DVAuction.com 402-316-5460
Dusty Markham 913-579-6304

VETERINARIAN

Dr. Evan Yardley, Beaver, UT
Dr. Tyler Sorenson, Gunnison, UT

BRAND INSPECTOR

Thayne Marshall, Minersville, UT

AI TECHNICIAN

Zane Yardley, Beaver, UT

RANCH STAFF

Jose Guzman, Ranch Foreman
Cletus Guzman
Andy Conner
Josh Finlinson
James Yardley
Kade Yardley
Shawn Yardley

WEANING WEIGHTS ARE ADJUSTED TO 205 DAYS OF AGE, YEARLING WEIGHTS AND SCAN DATA ARE ALL ADJUSTED TO 365 days of AGE UNLESS* ALL WEIGHTS AND THEIR ADJUSTMENTS ARE BASED OFF OF THE BREED ASSOCIATIONS UNLESS* ALL OTHERS ARE FROM CATTLEMAX

TRANSPORTATION

Beaver is 200 miles away from Salt Lake City or Las Vegas, NV, on I-15. From Salt Lake, SkyWest Airline commuter (The Delta Connection) serves Cedar City, which is 50 miles south of Beaver. St. George, UT is 100 miles south of Beaver on I-15. It is served by United, Delta, and American Airlines.

TRUCKING & DELIVERY

Please leave detailed information with the pay clerk about your trucking needs and arrangements. We will work with you to help find the best and most efficient means for hauling. We will guarantee to have your animals delivered to a central location within 300 miles of your home anyplace in the United States for no more than \$400/head. This guaranteed delivery price does not apply to cattle that have not been fully paid for within ten days of the sale date. No cattle will leave the ranch until paid for in full

ACCOMMODATIONS

Request the Yardley Cattle Company special room rate. Please try to reserve rooms as far in advance as possible to guarantee room rate.

Days Inn, North Exit (\$59)	435-438-7800
Butch Cassidy Inn, Downtown (\$98)	435-438-2438
Quality Inn, South Exit (\$130)	435-438-5426
Comfort Inn, South Exit (\$159)	435-438-6283
Eagles Landing, North Exit (\$69)	435-438-7800
Country Inn, North Exit (\$69)	435-438-2484

RANCH & SALE LOCATION

Once you arrive in Beaver, continue into town. At the corners of Center and Main Street, continue west on Center Street (Hwy 21). Continue 1.5 miles to the Yardley Black Cow/Calf sign, turn right and proceed 2 miles north and west across the field to our sale barn.

Please note: Upon Leaving Hwy 21, traveling north on the gravel road, the horses & cattle do not belong to us until you cross the cattle guard just below our sale barn.

SALE DAY BARBECUE

There will be a buyers appreciation BBQ lunch on sale day 12:00 pm at our sale barn. Special thanks to McKensie Petersen and Nathan Wilding.

TERMS & CONDITIONS

TERMS: Terms of this sale are cash, or a good check, unless arrangements are made prior to the sale. Settlement to be made immediately at the conclusion of the sale before animals are loaded. The right of property title shall not pass until checks have cleared. ***We reserve the right to keep or resell any animal not paid for in full within 60 days of the sale.***

BIDDING: All animals will sell as single lots to the highest bidder. Any disputes or challenges regarding bids will be settled by the auctioneer whose decision will be final.

RISK: All animals are at the owner's risk prior to their sale and become the property of the buyer as soon as the animal is declared sold by the auctioneer at which time the buyer assumes all risk.

HEALTH: Every bull in this sale, to the best of our knowledge, is free of any disease and will be eligible for interstate transport. Bulls were Dectomax treated. They have been vaccinated twice for IBR, P13, BVD, BRSV, 8-way Blackleg, One Shot Pasturella, and Enforce.

ANNOUNCEMENTS: Announcements from the auction block will take precedence over any printed matter, and any other announcements.

TRUCKING: All trucking is the responsibility of the buyer, but we will help make arrangements. Every effort will be made to minimize costs to the buyer. We can only get these bulls delivered to central points. All cattle must be paid for in full before leaving the ranch.

GUARANTEE: Every bull has been tested for Tric and semen evaluated by a licensed veterinarian. We will guarantee the bulls selling in this sale to be fertile at the time of sale. Several of the bulls in this sale are of "Herd Sire" quality. If the buyer chooses to have semen collected on a bull, Yardley Cattle Company can not guarantee that the semen will freeze. **KEEPING BULLS TILL MAY 15TH:** We can do this but encourage you to insure them as the risk is the responsibility of the

buyer. \$3.00 per head per day will be charged until the bulls are picked up.

LIABILITIES: Although accidents at livestock sales seldom occur, everyone attending this sale does so at their own risk. The owners and employees of Yardley Cattle Company assume no liability, legal or otherwise, in the event of an accident, bodily injury, theft, act of God, errors in catalogs or omissions, or percentage verification. We try to keep the most accurate records possible and have bull tight fences, but on a rare occasion, accidents of breeding occur that we are not aware of or cannot control. We will do everything we can to determine the correct parentage, but cannot guarantee it. **REGISTRATIONS:** REGISTRATION PAPERS WILL ONLY BE FURNISHED IF REQUESTED AT THE TIME OF SETTLEMENT AT THE CONCLUSION OF THE SALE OR WITHIN 3 WEEKS. If requested later, buyer must pay additional registration fees. Leave the name and address to which you would like your bulls transferred on your sale slip when you settle up. Please print so that it is legible.

CONTRACT: The above Terms and Conditions of this sale shall constitute a contract between buyer and seller and be equally binding on both. Animals that are resold following the sale shall constitute a separate transaction and the rights and obligations of the two parties connected thereto are not covered by these Terms and Conditions. Late in the summer it is necessary to mix breeding groups. Only our own personal herd sires are taken on the mountain. Select groups of cattle will stay with one sire all summer long, but on the majority of late calving cows, we cannot guarantee sire parentage unless a parentage identification test is conducted. IGENITY labs runs this procedure for around \$30. When you get your bulls home put them with another bull or cow and don't leave them alone in a corral. This makes them wild.

Due to the size of the offering it is impossible to picture every bull. There are many quality bulls that may not be pictured that will fit your program. Feel free to call us prior to the sale, we are happy to help you select a bull to that fits your program best!

Steven Yardley: 435-310-1725 - Gib Yardley: 435-691-8688

BIDDING: All potential buyers MUST have a registered buyer number at the time of sale, or their bid is invalid.

PRE-SALE REGISTRATION FOR ATTENDING BIDDERS AND ABSENTEE BIDDERS

If you would like to register as an absentee bidder, please call Kara at 812-525-0359. You may be required to list your banks telephone number and your drivers license number. All absentee buyers must be pre-registered. Any lots purchased by absentee bidders must be paid for in full via invoiced ACH, check, cash, or wire transferred on Monday, March 13th prior to load-out or delivery unless prior arrangements have been made. We appreciate your cooperation.

WORK WITH ONE OF US TO FILL YOUR ORDER

If you are unable to attend the sale in person, or via DVAuction, please contact us, as we would be happy to accommodate you to the best of our ability. All bids are handled with strict confidentiality.

BIDDING VIA DVAUCTION.COM

Bidding online via DVAuction is fast and easy. If you do not have an account, please visit DVAuction.com. You can create an account, log on to watch and bid on sale day. (We encourage you to set up your account before sale day and log on with plenty of time before the actual sale begins).

VIEW THE AUCTION LIVE

Bid online...you're ringside from the comfort of home!

DVAUCTION.COM

Register to bid today!

Visit DVAuction.com If you are a first time user, click on create account. After you create an account, you can request buying or bidding credentials. Upon approval, you will receive a text from us saying that you have been approved by DVAuction.com. After you have been approved, getting a buyer number for a sale is very simple. You just visit the sale page for the auction and click the BID ONLINE button. There will be a GET BUYER NUMBER button that will automatically sign you in for the auction and give you a number. For more information contact, DVAuction at 402-316-5460.

THESE BULLS WILL SELL IN EVERYONES PRICE RANGE.

We cull bulls from branding up until the sale for structural soundness, quality, breeding soundness, and temperament. Not every bull is destined to sire calves. AS SEEDSTOCK PRODUCERS, WE TAKE THE RESPONSIBILITY TO MARKET QUALITY BULLS SERIOUSLY. We realize that your success depends upon our breeding program and we strive to have quality from the first lot sold to the last bull to walk through the sale ring.

FIRST YEAR BREEDING GUARANTEE

All bulls selling for \$3,500 or more will be covered 50% by Yardley Cattle Company if they are injured during their first breeding season. Breeding season is defined as the 90-day period following the first turnout of the bulls. 50% of the value of the injured bull will be given as credit in a future sale or toward a replacement bull if one is available. ALL INJURED BULLS MUST BE DIAGNOSED BY A VETERINARIAN AND WE MUST RECEIVE THIS AND A LETTER FROM YOU IN WRITING. Please notify us as soon as possible should an injury occur and prior to the injured bull being sold for salvage. If at all possible, we would like the injured bull to be returned to us. ALL CLAIMS MUST BE MADE BY OCTOBER 1st. We will not replace a dead animal for any reason.

RETAINING 1/3 SEMEN INTEREST ON ALL BULLS!

SEMEN INTEREST: We are retaining at least 1/3 semen interest in all bulls selling. The new owners of the bulls will have full possession and all salvage value. If semen is sold, we retain one-third of all revenue. There will never be more than 2 or 3 bulls a year that we will want to collect.

YARDLEY CATTLE CO INCENTIVE PROGRAM (YIP)

Yardley Cattle Company has spent generations working to bring you some of the best genetics in the country. It is our greatest desire that our hard work pays off for you and your operation. To qualify for Yardley Cattle Co's Incentive Program (YIP) the individual or ranch must meet the following criteria:

- Bulls individual purchase price must meet or exceed \$5,000 per bull. For example, buying 3 bulls above \$5,000 per bull and you will receive a 3% discount. If you buy 4 bulls and 3 are above \$5,000 per bull, but the 4th bull is purchased at \$4,000, you will receive a 3% discount, whereas the 4th bull would not qualify for a discount.
- All purchases must go to the same individual or ranch. Bulls cannot be lumped together between neighbors or friends.
- At any time Yardley Cattle Co believes that the YIP is being abused by any individual or ranch, the YIP will no longer apply to that individual(s) or ranch(es).

- 3 Bulls - 3%**
- 4 Bulls - 4%**
- 5 Bulls - 5%**
- 6 Bulls - 6%**
- 7 Bulls - 7%**
- 8 Bulls - 8%**
- 9 Bulls - 9%**

10 Bulls Plus - 10% Discount

PLEASE BRAND YOUR CATTLE WHEN YOU GET HOME!

Our bulls are not pampered and are not overly fat. They are developed on high roughage rations for comparison only and not for maximum gain. You will not be paying for over fleshing that will melt away as the breeding season progresses. By not force feeding these bulls, you can be assured they will be sound, athletic, and ready to service cows. They are grown in big lots where they get lots of exercise, so they can take the toughest ranges. These bulls are grown mostly on hay with a 50/50 alfalfa grass mix with less than 1% of their body weight in grain.

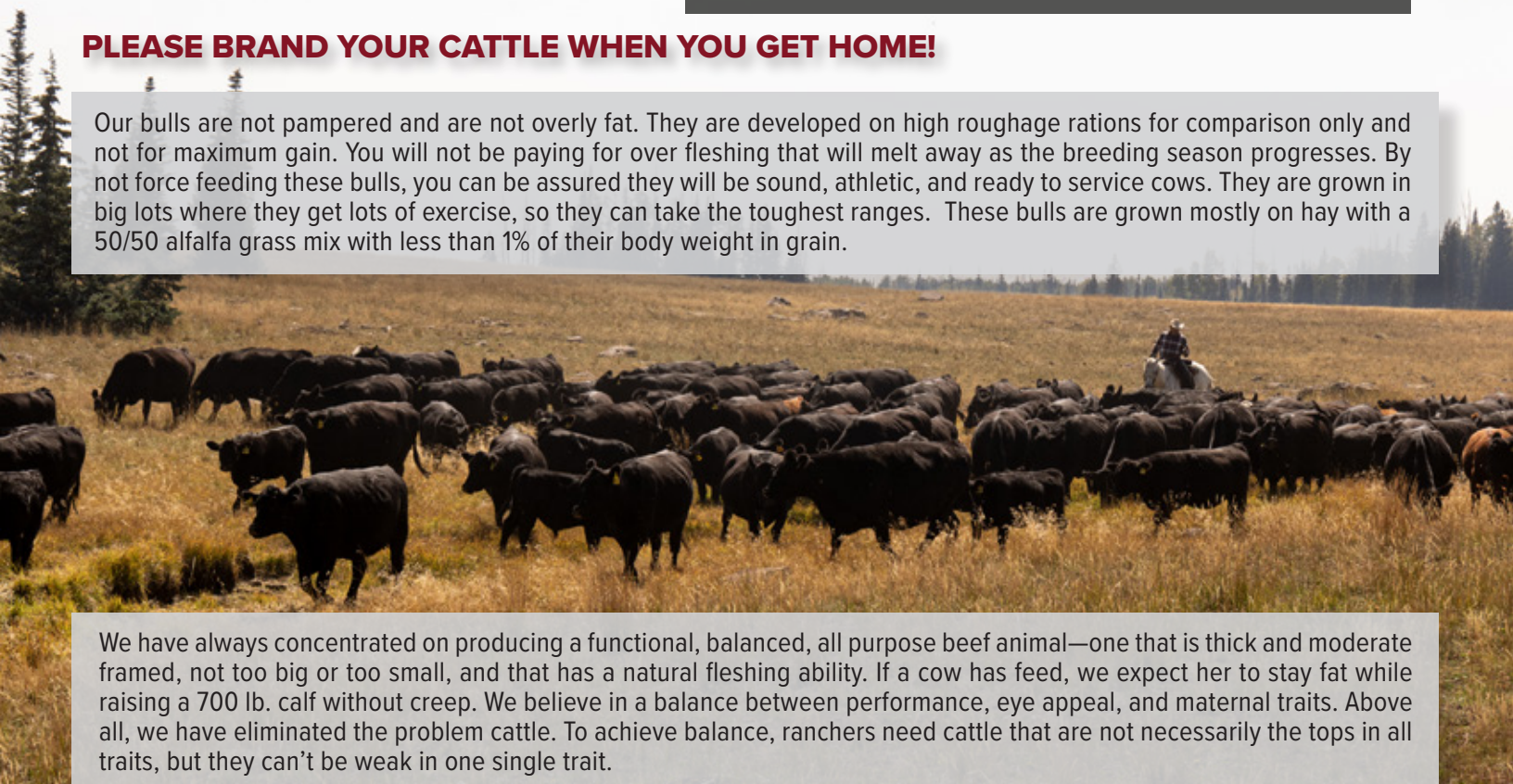

We have always concentrated on producing a functional, balanced, all purpose beef animal—one that is thick and moderate framed, not too big or too small, and that has a natural fleshing ability. If a cow has feed, we expect her to stay fat while raising a 700 lb. calf without creep. We believe in a balance between performance, eye appeal, and maternal traits. Above all, we have eliminated the problem cattle. To achieve balance, ranchers need cattle that are not necessarily the tops in all traits, but they can't be weak in one single trait.

THE FACTS ABOUT THE PAP TEST

Brisket Disease of cattle is the result of right congestive heart failure, but is brought on specifically by effects of the lower oxygen pressures present when cattle are kept at high altitudes above 7,000 feet. in elevation. The test is a measure of the pulmonary artery pressure (PAP). We have been testing our bulls for quite a few years. Most of our Simmentals summer from 9,000 - 10,000 feet elevation and we have very few of them ever affected by brisket disease since they originated

in the alps of Switzerland and were bred for higher elevation. Dr. Tim Holt of Colorado State University is the Country's greatest authority on this disease and has tested many thousands of cattle. Our bulls are tested in Beaver at 6,000 feet elevation. A pap score under 44 is low risk, 45-49 is moderate risk, and above 50 is high risk for cattle running above 7,000 feet of elevation. If you run under 7,000 feet elevation, PAP tests do not generally need to be taken into consideration.

IF YOU RUN BELOW 7,000 FEET ELEVATION, PAP SCORES SHOULD NOT BE CONSIDERED WHEN SELECTING BULLS.

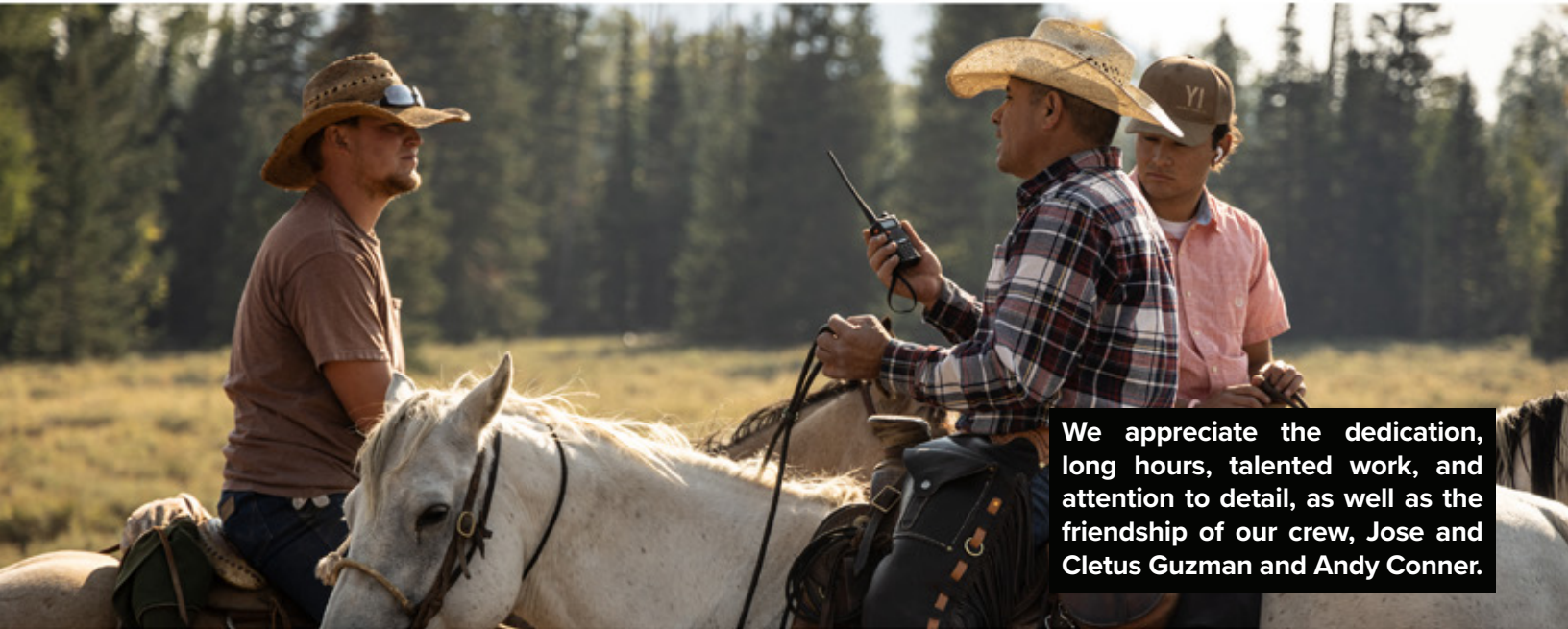

We appreciate the dedication, long hours, talented work, and attention to detail, as well as the friendship of our crew, Jose and Cletus Guzman and Andy Conner.

WHY USE YARDLEY BULLS

- The feeders pay a premium for calves sired by our bulls because they are the best gainers and they have the look, eye appeal and uniform phenotype.
- Their daughters will be productive, structurally sound cows.
- Their calves will weigh 25 to 100 lbs more at weaning.
- These bulls are wintered in big lots on half grass/alfalfa and only 1% grain.
- They are born unassisted on the range and walk 25 miles to and from the summer range that goes to 10,200 feet elevation, so they have to be structurally correct.
- Our bulls are raised and developed at high altitudes and are PAP tested as a selection tool for those who run in higher elevations.
- We never creep feed our cattle, their birth to weaning growth is based solely on their ability to perform on their mothers.
- Our cows winter on desert range without hay. They have natural fleshing ability to stay fat on grass and take care of themselves.
- All bulls are performance tested and backed by our first year breeding guarantee.
- They have proven themselves to adapt to all environments and have sold into 32 states, Canada and Mexico.
- Simmental and SimAngus are some of the most sought after cattle by order buyers, feedlots and for replacement females.
- Yardley bulls are bred with the commercial cattlemen in mind.
- These are not ordinary cattle. They have more thickness, depth, muscling, fleshing ability, performance, and structural correctness in moderate sized packages.
- Cross breeding pays. Hybrid vigor increases the performance and longevity of your cow herd.
- You don't have to baby and pamper them.
- This is our livelihood. We work hard to ensure these cattle will do their best to increase the production of your herd.
- Your success is our success.

UNDERSTANDING THE DATA

Expected Progeny Difference (EPD) is the prediction of how future progeny of each animal are expected to perform relative to the progeny of other animals listed in the database. EPDs are expressed in units of measure for the trait, plus or minus. Interim EPDs may appear on young animals when their performance has yet to be incorporated into the American Angus Association National Cattle Evaluation (NCE) procedures. This EPD will be preceded by an "I", and may or may not include the animal's own performance record for a particular trait, depending on its availability, appropriate contemporary grouping, or data edits needed for NCE. Calving Ease Direct (CE), is expressed as a difference in percentage of unassisted births, with a higher value indicating greater calving ease in first-calf heifers. It predicts the average difference in ease with which a sire's calves will be born when he is bred to first-calf heifers.

Birth Weight EPD (BW), expressed in pounds, is a predictor of a sire's ability to transmit birth weight to his progeny compared to that of other sires.

Weaning Weight EPD (WW), expressed in pounds, is a predictor of a sire's ability to transmit weaning growth to his progeny compared to that of other sires.

Yearling Weight EPD (YW), expressed in pounds, is a predictor of a sire's ability to transmit yearling growth to his progeny compared to that of other sires.

Maternal Milk EPD (MK), is a predictor of a sire's genetic merit for milk and mothering ability as expressed in

1 **YARDLEY COMMITMENT M367**

3/4 SM 1/4 AN		BD 3/5/2024	ASA 4429623	DATA			
PAYS TO BELIEVE	PAYS TO DREAM			BW	79		
SFI CONVICTION	URABABYDOLL			WW	724		
ES D52	ES LOADED BU56-1			YW	1337		
	ES A47			CE	12.3		
YARDLEY HILIGHT	YARDLEY HIGH REGARD			BW	0.7		
MISS YARDLEY H148	MISS YARDLEY Z28			WW	80.1		
MISS YARDLEY B6	GCC TOTAL RECALL			YW	120		
	MISS YARDLEY Z47			MK	25.8		
				PAP	39		
H/P/S	WDA	TG	RIB FAT	REA	% IMF	SC	DWR
P	3.66	3.86	0.2	15.56	3.16	39	2@105

his daughters compared to daughters of other sires. In other words, it is that part of a calf's weaning weight attributed to milk and mothering ability.

H/P/S: Horned (H), Polled (P), Scurred (S)

WDA: Weight per Day of Age=((Weight-Birth Weight)/Age in Days.

TG: Test Gain=((Weight-Weaning Weight)/Days on Feed)

Rib Fat: inches of fat over the Rib Eye muscle

REA: Rib Eye Area measured in inches and adjusted to Yearling Age.

%IMF: % Intermuscular Fat in the rib eye muscle.

SC: Scrotal measurement, actual scrotal measurement Feb 10-12th, 2025.

DWR: Dam's Weaning Ratio on her number of calves and how those calves weaned compared to the average during those years.

-Example: 5@110: bull's dam has had five calves that have weaned at 110% of the average.

The Key to the Puzzle = Balance

It's the hardest thing to keep in the front of our minds. We always want to think that bigger is better, or we buy bulls based on spread EPD's or we choose a bull because he has one trait that really stands out. We've all been guilty of it, but the real key is "balance," the ones that do all things well. I really believe that this is one of the hardest, if not the hardest, hurdle in breeding cattle. If we can stay focused on this, it will make us more profitable and better cattle breeders.

SUPERIOR LIVESTOCK AUCTION

Many of our customers like to sell their calves in Superior Sales. We have a "logo" that Superior puts on when the calves being sold are out of our bulls. The feeders pay a premium for calves out of our bulls because they know of the superior performance. This with eye appeal, structural correctness and exceptional carcass traits are coupled with docility and hybrid vigor. We have spent our lives breeding these cattle to perform and bring this premium. We pay Superior \$25/load to put our logo on the screen when our loyal customers' cattle come in. We are happy to do

this to assist you in getting top dollar for your calves. People who buy your calves will get a top return on their investment through our top quality genetics and be greatly satisfied with their purchase. In order to ensure this, we request that a minimum of 60% OF YOUR CALVES ARE OUT OF OUR BULLS/LOAD ADVERTIZED. This protects our quality reputation and ensures that whoever buys the calves are getting the advertised genetics. Please note that Superior will call us prior to placing our logo on any load selling to confirm that this is the case.

THE **YARDLEY FAMILY**
HELPING HANDS ON THE RANCH...



PSALM 127: 3-5
Lo, children are an heritage of the Lord: and the fruit of the womb is his reward.
As arrows are in the hand of a mighty man; so are children of the youth.
Happy is the man that hath his quiver full of them:



COMMITMENT

1 YARDLEY COMMITMENT M367

3/4 SM 1/4 AN		BD 3/5/2024	ASA 4429623	DATA			
PAYS TO BELIEVE		PAYS TO DREAM		BW 79			
SFI CONVICTION		URABABYDOLL		WW 724			
ES D52		ES LOADED BU56-1		YW 1337			
		ES A47		CE 12.3			
YARDLEY HILIGHT		YARDLEY HIGH REGARD		BW 0.7			
MISS YARDLEY H148		MISS YARDLEY Z28		WW 80.1			
MISS YARDLEY B6		GCC TOTAL RECALL		YW 120			
		MISS YARDLEY Z47		MK 25.8			
				PAP 39			
H/P/S	WDA	TG	RIB FAT	REA	% IMF	SC	DWR
P	3.66	3.86	0.2	15.56	3.16	39	2@105



Conviction, popular sire of Commitment



Yardley Hilight, smooth-made maternal grandsire of Commitment

What an exciting way to start this year's offering! Yardley Commitment has been a standout individual from early on, excelling in phenotype, with explosive performance from a moderate birth weight, a powerful 740# WW and 1365# YW. He shows a robust amount of depth and dimension properly seated on an impeccable set of feet and legs. The more you see the more you like with this quality crafted masterpiece—powerful hip, massive topline, and quiet disposition. His maternal grandam records a phenomenal 10@103 nursing ration, a testament to longevity and performance. She continues strong as an amazing matriarch in our herd. SELLING ½ INTEREST, ½ POSSESSION.

WEANING WEIGHTS ARE ADJUSTED TO 205 DAYS OF AGE, YEARLING WEIGHTS AND SCAN DATA ARE ALL ADJUSTED TO 365 days of AGE UNLESS* ALL WEIGHTS AND THEIR ADJUSTMENTS ARE BASED OFF OF THE BREED ASSOCIATIONS UNLESS* ALL OTHERS ARE FROM CATTLEMAX



CONFIDENCE

2 YARDLEY CONFIDENCE M369

3/4 SM 1/4 AN	BD 3/8/2024	ASA 4429627	DATA
PAYS TO BELIEVE	PAYS TO DREAM	BW 89	
SFI CONVICTION	URABABYDOLL	WW 712	
ES D52	ES LOADED BU56-1	YW 1304	
	ES A47	CE 10.3	
YARDLEY TOP NOTCH	SANDEEN UPPER CLASS	BW 2.2	
MISS YARDLEY J56	HSF VICTORIA P30	WW 82.7	
MISS YARDLEY Y87	OCC JET STREAM	YW 123.4	
	GSK MISS SAPHIRE	MK 28	
		PAP 41	

H/P/S	WDA	TG	RIB FAT	REA	% IMF	SC	DWR
P	3.54	3.74	0.2	13.86	2.87	35	2@108

Yardley Confidence is a beautiful baldy that strides out on a massive foot with exceptional length of body, a powerful hip and a smooth shoulder. He has tremendous growth and performance—so valuable when you sell by the pound with a massive 712# WW and a notable 1304# YW. With an ideal leg set, smooth joints, and fluid-like movement, he exemplifies why we love Conviction calves and why they start our sale.

His maternal grandam is one of our longest lived, most productive females on the ranch with an exciting nursing ratio of 13@103, including a \$12,000 feature female of our '24 sale.



Gorgeous maternal sister to the dam of Confidence



Conviction, well-balanced sire of Confidence



ABOUND

3 YARDLEY ABOUND M253

5/8 SM 3/8 AN	BD 1/18/2024	ASA 4429462	DATA
TJ FROSTY	IRONHIDE		BW 63
TJ STONE COLD 336G	TJ 58B		WW 726
TJ 11D	CCR WIDE RANGE		YW 1304
	TJ 21Z		CE 14.3
W/C RELENTLESS	YARDLEY UTAH		BW -0.2
MISS YARDLEY KANDI K69	MISS WERNING KP 8543U		WW 88.3
MISS YARDLEY G38	YARDLEY STANDOUT		YW 133.7
	MISS YARDLEY E82		MK 28.8
			PAP 39

H/P/S	WDA	TG	RIB FAT	REA	% IMF	SC	DWR
P	3.35	3.66	0.2	14.43	3.36	39	1@104

Yardley Abound has been featured in several ads; he's a tremendously powerful individual with a huge top, massive middle, powerful bone and great presence. His dam is a beautiful Relentless daughter that was a featured lot of our '22 sale. His sire, TJ Stone Cold, has been a valuable asset to Triangle J and was one of their high-selling bulls alongside his flush mate TJ Chief. Abound ranks in the top 15% of the breed for WW, MILK, MWW, REA, as well as top 20% DOC and 25% YW. This bull has it all—phenotype, performance, pedigree and paper!

...the first great truth of all eternity is that God loves us with all of His heart, might, mind, and strength. That love is the foundation stone of eternity, and it should be the foundation stone of our daily life. - Jeffrey R. Holland



Miss Yardley K69, proud headed dam of Abound



Relentless, show stopping maternal grandsire of Abound



Stone Cold, respected sire to Abound



GUARDIAN

4 YARDLEY GUARDIAN M389

1/2 SM 1/2 AN		BD 3/8/2024	ASA 4429637	DATA	
PAYS TO BELIEVE		PAYS TO DREAM		BW	92
URABABYDOLL		HOOKS SHEAR FORCE		WW	676
SFI MISS LACEY		SFI MISS ALLEY Z12		YW	1308
SAV CATALYST		SAV RESOURCE		CE	12.3
MISS YARDLEY F6		S A V EMBLYNETTE 0491		BW	1.2
MISS YARDLEY D176		KOUPALS B&B TITAN 3013		WW	79.1
		DUFF STM 001 DIXIE ERICA 1153		YW	126.4
				MK	21.1
				PAP	35

H/P/S	WDA	TG	RIB FAT	REA	% IMF	SC	DWR
P	3.6	3.98	0.12	15.32	2.77	N/A	5@105



SFI Achievement, sire of Guardian

Yardley Guardian is a multi-dimensional bull with an incredible amount of length, width, depth and dimension in a smooth, designed package. Pounds are profit in the commercial cattle industry and Guardian has plenty of them with a hefty performance record of a 692# WW and a 1329# YW. His performance-driven dam records an impressive 5@105 nursing ratio.

I do not know why we have the many trials that we have, but it is my personal feeling that the reward is so great, ...So joyful and beyond our understanding that in that day of reward, we may feel to say to our merciful, loving Father, “Was that all that was required?” ...What will it matter... What we suffered here if, in the end, those trials...qualify us for eternal life...in the kingdom of God? –Linda Reeves



ABIDE

5 YARDLEY ABIDE M256

1/2 SM 1/2 AN BD 1/22/2024 ASA 4429470

W/C BANCHOR
YARDLEY ABUNDANCE
 MISS YARDLEY E232

YARDLEY CHUNK G261

MISS YARDLEY K2

MISS YARDLEY H211

CCR ANCHOR
 W/C MISS WERNING 46B
 BUSHS BUSHWACKER
 MISS YARDLEY B141
 COLEMAN CHARLO
 MISS YARDLEY E49
 YARDLEY STANDOUT
 MISS YARDLEY F175

DATA	
BW	83
WW	678
YW	1279
CE	12
BW	1.4
WW	78.8
YW	124.7
MK	28.1
PAP	42

H/P/S	WDA	TG	RIB FAT	REA	% IMF	SC	DWR
P	3.2	3.81	0.23	13.57	3.57	N/A	1@103



Abundance, handsome sire of Abide



Chunk, attractive maternal grandsire of Abide

With a strong top, stylish front-end, massive hip, and excellent leg and foot structure, Yardley Abide comes to the job site ready to go. He's a working man with superior credentials including top-of-the-line performance. We have thoroughly loved our Yardley Abundance offspring.



RED RIDER

6 YARDLEY RED RIDER M393

PB SM	BD 3/11/2024	ASA -4429640	DATA
W/C RELENTLESS	YARDLEY UTAH		BW 85
SOMETHING ABOUT MARY	MISS WERNING KP 8543U		WW 759
	YARDLEY HIGH REGARD		YW 1413
JBSF PROUD MARY	BROOKS STEELMAGNOLIA X57		CE 11.6
	W/C LOADED UP		BW 2.7
W/C BANKROLL	MISS WERNING KP 8543U		WW 80.4
BSKF RED VELVET	HOOKS/KS SEQUOIA		YW 120.5
	ASR MS SUPER BALDY U851		MK 19.6
KS MISS SEQUOIA Y770			PAP 41

H/P/S	WDA	TG	RIB FAT	REA	% IMF	SC	DWR
P	3.88	4.11	0.18	16.29	3.18	N/A	1@102

As long as a freight train and stout as a steamship, Red Rider is a handsome red bull of epic proportions with the top yearling weight of the year—an astounding 1,400#. Red Rider's dam, BSKF Red Velvet, is a beautiful, \$40,000, soft-made Sequia daughter and donor. She is a full sister to the \$205,000 sensation W/C Bank On It. Her first son sold for \$30,000.

His sire, Something About Mary, could have a book written on the tremendously influential offspring he has produced, many which sold for well over \$30,000 and topping out at \$167,500. With Yardley genetics in his pedigree top to bottom, he stands as another potent example of the power in the blood.



Something About Mary, famous sire of Red Rider



NORTHBOUND

7 YARDLEY NORTHBOUND M284

3/4 SM 1/4 AN	BD 2/12/2024	ASA 4429561	DATA
DURACELL	DREAM ON		BW 79
DEW NORTH	HTP SVF HONEYDEW		WW 710
WELSH'S SCARLET 161Z	WELSHS DEW IT RIGHT		YW 1276
	WELSHS ROXIE 103W		CE 12.7
	LOVER BOY		BW 0.9
YARDLEY STANDOUT	MISS YARDLEY C136		WW 86.8
MISS YARDLEY K133	WS STEPPING STONE		YW 120.5
MISS YARDLEY G605	Y1 MISS YARDLEY W151		MK 27
			PAP 48

H/P/S	WDA	TG	RIB FAT	REA	% IMF	SC	DWR
P	3.29	3.58	0.09	14.96	2.52	34	1@101

Northbound is a stout-made baldy that comes fully loaded with a tremendous amount of real-world growth and performance. Big volume, plenty of bone, soundness, and correctness throughout, he has muscle with power and still moves out, walking with correctness and authority. His sire, Dew North, was Grand Champion in Fort Worth.



Dew North, stylish sire of Yardley Northbound

No matter how serious the trial, how deep the distress, how great the affliction, [God] will never desert us. He never has, and He never will. He cannot do it. It is not His character [to do so].... He will [always] stand by us. We may pass through the fiery furnace; we may pass through deep waters; but we shall not be consumed nor overwhelmed. We shall emerge from all these trials and difficulties the better and purer for them. - George Q. Cannon



LOVE LESSON

8 YARDLEY LOVE LESSON M424

PB SM	BD 3/15/2024	ASA 4429687	DATA
DURACELL	DREAM ON		BW 100
LOVER BOY	HTP SVF HONEYDEW		WW 756
RP/MP RIGHT TO LOVE 015U	BUILT RIGHT		YW 1314
	PCC QUEENS VALENTINE R9		CE 10.2
YARDLEY PINONN	PROWLER		BW 0.4
MISS YARDLEY T68	MISS YARDLEY B78		WW 70.2
MISS YARDLEY M211	WLE BANDWAGON		YW 100.1
	MISS YARDLEY J24		MK 27.1
			PAP 33

H/P/S	WDA	TG	RIB FAT	REA	% IMF	SC	DWR
P	3.62	3.37	0.08	15.87	2.78	39	26@103

Love Lesson is an embryo calf out of two of the most celebrated individuals on our ranch—the renowned Loverboy and the profitable, beautifully uddered donor dam of \$30,000 High Regard, Miss Yardley T68. Her other offspring include \$14,000 Yardley Red Hawk, another \$7,000 son and a daughter who produced our '17 lead off and high-selling bull, \$14,000 Yardley Step Above.



T68, donor dam of Love Lesson



Lover Boy, recognized sire of Love Lesson



High Regard, \$30,000 maternal brother of Love Lesson



ENTICING

9 YARDLEY ENTICING M312

3/4 SM 1/4 AN BD 2/24/2024 ASA 4429582

		DATA	
KBHR REVOLUTION	HHS MR 847D	BW	80
KLER ELUSIVE	WS MISS SUGAR C4	WW	676
K-LER RAIN MARIE	KLER NO WORRIES	YW	1182
	K-LER MONEY MARIE 451B	CE	11.6
YARDLEY TOP GUN	YARDLEY TOP NOTCH	BW	1.1
MISS YARDLEY H139	MISS YARDLEY Y134	WW	82.5
MISS YARDLEY E221	SAV SYNERGY	YW	121.2
	MISS YARDLEY Z106	MK	23.1
		PAP	35

H/P/S	WDA	TG	RIB FAT	REA	% IMF	SC	DWR
P	3.25	3.2	0.18	14.5	3.44	N/A	3@100



Elusive, powerful sire of Enticing



Top Gun, attractive maternal grandsire of Enticing



K277, \$8,250 maternal brother of Enticing

Yardley Enticing is a powerfully built, stout-hipped son of our purchase of K-LER's '23 sale. We bought part interest in him for \$20,000 K-LER Elusive. Elusive produced several of the lead-off bulls of K-LERs '24 NWSS Pen Show. One of them went on to be a \$15,500 high-seller in K-LER's sale. Let us believe him to be a one shot wonder, his calves averaged \$10,750 in their sale.

Mosiah 24:14 And I will also ease the burdens which are put upon your shoulders, that even you cannot feel them upon your backs, even while you are in bondage; and this will I do that ye may stand as witnesses for me hereafter, and that ye may know of a surety that I, the Lord God, do visit my people in their afflictions.



KLER Elusive, popular sire of M398



Banchor, massive maternal grandsire to M398

10 YARDLEY LAD M398

3/4 SM 1/4 AN BD 3/11/2024 ASA 4429671

		DATA	
KBHR REVOLUTION	HHS MR 847D	BW	86
KLER ELUSIVE	WS MISS SUGAR C4	WW	805
K-LER RAIN MARIE	KLER NO WORRIES	YW	1286
	K-LER MONEY MARIE 451B	CE	10.8
	CCR ANCHOR	BW	2.2
W/C BANCHOR	W/C MISS WERNING 46B	WW	92.6
MISS YARDLEY J96	BUSHS BUSHWACKER	YW	138.4
MISS YARDLEY E232	MISS YARDLEY B141	MK	25.2
		PAP	53

H/P/S	WDA	TG	RIB FAT	REA	% IMF	SC	DWR
P	3.56	3.05	0.15	14.7	3.28	35	2@108

M398 combines breed-leading performance with show-stopping good looks. At an astounding 805# WW, coupled with an impressive 1281# YW and EPDs that rank him in the top 20% of the breed or better for WW, YW, MWW, and CW, it's little wonder he's built like a brick house on wheels. His dam is a powerful, proven daughter of herd sire Yardley Top Gun and combines maternal excellence with exceptional performance.

11 YARDLEY LAD M377

PB SM BD 3/5/2024 ASA 4429532

		DATA	
SO REMEDY 7F	UPRISING	BW	102
REMEDY 1054J	B&K CREAM SODA 8D	WW	691
WAGR MS LIGHTNING 8157F	WAGR LIGHTNING	YW	1223
	WAGR 3154A	CE	3.5
YARDLEY TOP NOTCH	SANDEEN UPPER CLASS	BW	5.3
MISS YARDLEY F79	HSF VICTORIA P30	WW	77.7
MISS YARDLEY A227	YARDLEY HIGH REGARD	YW	116
	Y1 MISS YARDLEY W172	MK	21.8
		PAP	47

H/P/S	WDA	TG	RIB FAT	REA	% IMF	SC	DWR
P	3.4	3.32	0.17	13.69	2.26	35	5@108

M377's sire, Remedy 1054J, needs no introduction as a bull that makes mouth-watering females loaded with functionality, femininity, fleshing ability and show-stopping good looks. His daughters highlighted our '23 sale as the first lead off show heifers. M377 has the same look as his daddy to make the right kind of front pasture females and performance to top the pen.



A227, powerful maternal grandam of M377



\$24,000 maternal sister of M377's dam





M257



\$10,000 dam of M257

12 YARDLEY LAD M257

5/8 SM 3/8 AN		BD 1/22/2024	ASA 4429471	DATA	
TJ GOLD	HOOK'S EAGLE 6E			BW	76
TJ GOLD STRIKE	TJ 12C			WW	685
TJ 52A	TJ NEW TIME LINE			YW	1274
	T J MISS DAY R1			CE	11.3
YARDLEY STANDARD	YARDLEY STANDOUT			BW	0.4
MISS YARDLEY K21	MISS YARDLEY E220			WW	86.9
MISS YARDLEY H12	W/C BANCHOR			YW	131.7
	MISS YARDLEY F141			MK	29.3
				PAP	66

H/P/S	WDA	TG	RIB FAT	REA	% IMF	SC	DWR
P	3.24	3.73	0.24	14.79	3.27	36	1@101

M257 is a striking, soggy-made, performance-packed son of the popular AI stud, TJ Gold Strike, the featured Lot 1 bull of TJ's '22 sale. Gold Strike's dam offers an outcross pedigree and has posted impressive ratios for BW of 92@7 and WW of 113@7. His dam is a stylish, feminine-fronted female with an incredible amount of rib shape and dimension that was selected by Steve Smith of Lehi, UT for \$10,000 in '24.

13 YARDLEY LAD M401

3/4 SM 1/4 AN		BD 3/7/2024	ASA 4429542	DATA	
SO REMEDY 7F	UPRISING			BW	92
REMEDY 1054J	B&K CREAM SODA 8D			WW	665
WAGR MS LIGHTNING 8157F	WAGR LIGHTNING			YW	1166
	WAGR 3154A			CE	2.8
W/C BANKROLL	W/C LOADED UP			BW	4.2
MISS YARDLEY H96	MISS WERNING KP 8543U			WW	75
Y1 MISS YARDLEY W172	NEW EDITION			YW	107
	MISS YARDLEY G69			MK	16.9
				PAP	38

H/P/S	WDA	TG	RIB FAT	REA	% IMF	SC	DWR
P	3.24	3.16	0.17	13.2	3.37	36	3@104

M401's dam is out of our proven donor dam W172—our favorite cornerstone daughter of Duff New Edition and a sure-fire, home-run hitter. She was a flawlessly designed feminine fronted, angular female that produced a \$20,000 sale favorite and another \$16,500 highlight in '14. She is also the maternal grandam to '16 Focus On The Female Sale topper, \$24,000 Yardley Bring It, selected by longtime customer Greg Kroupa of SD.



Maternal grandam and donor W172



M401



M331



L404, \$10,500 maternal brother of M331

14 YARDLEY LAD M331

3/4 SM 1/4 AN BD 2/27/2024 ASA 4429650

		DATA
SO REMEDY 7F	UPRISING	BW 90
REMEDY 1054J	B&K CREAM SODA 8D	WW 699
WAGR MS LIGHTNING 8157F	WAGR LIGHTNING	YW 1124
	WAGR 3154A	CE 7.1
OCC JET STREAM	OCC EMBLAZON	BW 3.5
MISS YARDLEY E24	O C C JUANADA 968G	WW 71.8
MISS YARDLEY C149	NORTHERN OCTANE	YW 104.7
	MISS YARDLEY K52	MK 20.6
		PAP 53

H/P/S	WDA	TG	RIB FAT	REA	% IMF	SC	DWR
P	3.22	2.68	0.09	13.78	2.35	37	6@106

The arithmetic has been done and the math adds up—M331 is the bull for you. With an acceptable birth weight, explosive pre-weaning growth and impressive post-weaning progression, M331 sits near the top of his contemporaries for both real-world growth and exceptional performance. His easy fleshing dam boasts an impeccable 6@106 nursing ratio, including a handsome \$10,500 son selected in last year's sale by Rock Canyon Cattle Co. of Ferron, UT.

15 YARDLEY LAD M258

3/4 SM 1/4 AN BD 1/24/2024 ASA 4429472

		DATA
PAYS TO BELIEVE	PAYS TO DREAM	BW 70
ACHIEVEMENT	URABABYDOLL	WW 652
SFI MISS LACEY	HOOKS SHEAR FORCE	YW 1242
	SFI MISS ALLEY Z12	CE 16.2
YARDLEY ABUNDANCE	W/C BANCHOR	BW -0.7
MISS YARDLEY K13	MISS YARDLEY E232	WW 77.2
MISS YARDLEY H51	YARDLEY INVESTOR	YW 124.5
	MISS YARDLEY F19	MK 24.7
		PAP 43

H/P/S	WDA	TG	RIB FAT	REA	% IMF	SC	DWR
S	3.15	3.74	0.17	13.34	2.98	N/A	1@99

The chips are piled high and the deck is loaded with a full house in this tremendous stud, a calving-ease bull in a performance package. He ranks in the top 15% of the breed for CE, ADG, MCE, CW, top 25% for REA, and top 40% for BW, WW, MWW, STAY, & DOC. He hails from a fancy female that sold for \$12,000 to Steve Smith of Lehi, UT.



Achievement, sire of M258



Steven with John, Kara, Colton, and Jesse Burcham



\$12,000 dam of M258



Maternal brother to dam of M412

16 YARDLEY LAD M412

3/4 SM 1/4 AN	BD 3/11/2024	ASA 4429658	DATA
PAYS TO BELIEVE	PAYS TO DREAM		BW 81
SFI CONVICTION	URABABYDOLL		WW 684
ES D52	ES LOADED BU56-1		YW 1193
	ES A47		CE 10.7
COLEMAN CHARLO	OCC PAXTON		BW 1.1
MISS YARDLEY H116	BOHI ABIGALE 6014		WW 76.8
MISS YARDLEY R71	3C PICASSO		YW 118.4
	MISS YARDLEY M35		MK 29.7
			PAP 38

H/P/S	WDA	TG	RIB FAT	REA	% IMF	SC	DWR
P	3.33	3.21	0.26	13.85	3.08	34	3@108

Longevity is one of the most important factors in an individual, along with early breed back and above-average performance. However, it is one of the most difficult traits to replicate because it takes a long time to prove up on. This handsome stud hails from a cow family loaded with performance, power and longevity. His dedicated dam records a phenomenal 3@108 nursing ratio, averaging an astounding 721# WW. This included an impeccable show heifer, Yardley Cassidy, selected by Kyle Tillitson. His maternal grandam in turn recorded a 14@102 nursing ratio and was the oldest cow on the ranch when we let her go. Her offspring included a long list of credentials including our '08 lot 1 feature, Yardley American Girl, a \$7,000 son in '12 and Yardley Bald Eagle, a \$7,250 son in '14.

17 YARDLEY LAD M432

3/4 SM 3/16 AN 1/16 BF	BD 3/16/24	ASA 4429698	DATA
SANDEEN UPPER CLASS	NLC UPGRADE		BW 87
YARDLEY TOP NOTCH	SANDEEN DONNA 7386		WW 675
HSF VICTORIA P30	NICHOLS BLK DESTINY		YW 1155
	BTS 91X BIG SKY F632		CE 13.4
STEEL FORCE	DREAM ON		BW 0.1
GCC STEEL FORCE 199X	SVF SHEZA BEAUTY L901		WW 58.3
O C C MISS IMPACT 434R	OCC IMPACT		YW 82.6
	O C C MISS 365M		MK 20
			PAP 37

H/P/S	WDA	TG	RIB FAT	REA	% IMF	SC	DWR
P	3.24	3.03	0.09	14.6	3.09	N/A	40@106

M432 hails from our most profitable donor dam 199X. Her resume includes some of the best genetics Yardley Cattle Company has produced, including herd sire Yardley North Force, \$25,500 Yardley Bank Vault, selected by Jones Show Cattle of Harrod, OH and Griswold Cattle, as well as another impeccable sale feature and show heifer \$16,500 Yardley Blitz, selected by Brent White of IA. Other offspring include our '17 high seller, \$14,000 Yardley Highway selected by Pete Mori of NV, '19. M432's full brothers include \$12,500 Yardley Top Mark, selected by world-renowned Wheatland Cattle Company of Saskatchewan, Canada, and his flush mate, \$10,000 Yardley Top Cut to our good friend and longtime customer Dick Wheeler of Casper, WY.



199X, donor dam of M432



Yardley Blitz, \$16,500 maternal sister of M432



M432



Maternal brother to the dam of M272

18 YARDLEY LAD M272

PB SM		BD 2/4/2024	ASA 4429499	DATA			
LOVER BOY	DURACELL			BW	75		
YARDLEY STANDOUT	RP/MP RIGHT TO LOVE 015U			WW	671		
MISS YARDLEY C136	YARDLEY HIGH REGARD			YW	1137		
	MISS YARDLEY Y22			CE	9		
YARDLEY PAY THE STAR	PAY THE PRICE			BW	0.8		
MISS YARDLEY K110	MISS STAR ABOVE			WW	76.3		
MISS YARDLEY B160	KCC1 PINNACLE			YW	114.7		
	MISS YARDLEY Y147			MK	27		
				PAP	42		
H/P/S	WDA	TG	RIB FAT	REA	% IMF	SC	DWR
P	2.93	2.95	0.1	14.5	2.7	N/A	1@100

19 YARDLEY LAD M316

PB SM		BD 2/27/2024	ASA 4429600	DATA			
W/C LOADED UP	LOCK N LOAD			BW	100		
GEFF COUNTY O	AUBREYS BLACK BLAZE III			WW	701		
RUBY NFF RHYTHM 475B	MONTECITO			YW	1282		
	RHYTHM 418P			CE	5.3		
W/C BANCHOR	CCR ANCHOR			BW	4.7		
MISS YARDLEY J61	W/C MISS WERNING 46B			WW	81		
MISS YARDLEY G234	LOVER BOY			YW	118.2		
	MISS YARDLEY Y141			MK	16.9		
				PAP	48		
H/P/S	WDA	TG	RIB FAT	REA	% IMF	SC	DWR
P	3.42	3.66	0.18	14.77	2.95	35	2@99

Yardley Standout needs no introduction as one of the most profitable and prolific sires to grace the sod at Yardley Cattle Company. He sired the high-selling keep of offspring and show heifers in several sales. His daughters quickly stepped into the role of reliable cornerstone herd matrons with immaculate foot, leg, and udder quality. His sons are masculine and stout with exceptional carcass merit. M272 promises the same reliability and quality as his sire before him.

M316's sire, County O, is a moderate-framed, big-hipped, stout through whose lower one-third has all the rib you could want and is still able to do that with the front-end—you just do not find this in the Simmental world. Simply put, he's a purebred that looks like a half-blood. His daughters are some of his greatest assets and several have sold for over \$25,000, including a \$39,250 fancy female in Schakke's '21 sale.



Banchor, maternal grandsire of M316



Geff County O, sire of M316





M334



Y134, paternal grandam of M334

20 YARDLEY LAD M334

5/8 SM 3/8 AN		BD 3/1/2024	ASA 4429607	DATA			
SHOCKER	MR TR HAMMER			BW	82		
YARDLEY WARRIOR	CONLEY SHEZA STAR W32			WW	690		
MISS YARDLEY Y134	OCC MISSING LINK			YW	1257		
	MISS YARDLEY T72			CE	12.4		
ACHIEVEMENT	PAYS TO BELIEVE			BW	0.6		
MISS YARDLEY H75	SFI MISS LACEY			WW	73.8		
MISS YARDLEY E241	YARDLEY NORTH FORCE			YW	111.3		
	MISS YARDLEY B215			MK	23.2		
				PAP	55		
H/P/S	WDA	TG	RIB FAT	REA	% IMF	SC	DWR
P	3.44	3.58	0.19	14.98	3.15	N/A	3@104

M334 is one the most complete, balanced, and stylish bulls in the offering with a tremendous amount of eye appeal and presence. His sire, Yardley Warrior, is a maternal brother to \$25,500 Yardley Man of War. Their dam, Y134 was one of the prettiest, most maternal, perfect-uddered females we have ever raised. Power in the cow family!

21 YARDLEY LAD M388

3/4 SM 5/32 AN		BD 3/8/2024	ASA -4429635	DATA			
HOOK'S BEACON	HOOKS SHEAR FORCE			BW	86		
CLRS GUARDIAN	HOOKS ZAFIRAH 41Z			WW	744		
CLRS ALWAYS XCELLENT	TOP GRADE			YW	1316*		
	HOOK'S XCELLENCE 87X			CE	11.7		
YARDLEY NORTH FORCE	NORTHERN OCTANE			BW	0.4		
MISS YARDLEY G240	GCC STEEL FORCE 199X			WW	83.2		
MISS YARDLEY Y173	GCF LONE STAR			YW	122.8		
	MISS YARDLEY U83			MK	22.6		
				PAP	37		
H/P/S	WDA	TG	RIB FAT	REA	% IMF	SC	DWR
H	3.62	3.5	0.18	14.45	2.67	37	4@105

Guardian is M388's \$100,000 sire. CRLS Guardian has a huge spread with a -2.2 BW to a 156 YW while still being in the top 1% for marbling, API, and TI, in addition to being a trait leader across the board in every measurable number. Guardian is the top-number bull in the entire nation with MUSCLE, power, and look. The Simmental breed was meant to add power to your cow base so you don't have to compromise if you want to use a bull with an impeccable genetic profile. Scheifelbein in Minnesota sold 20 Guardian sons that averaged \$7,000 and TSN Simmentals in South Dakota sold a Guardian son to Werning Cattle for \$37,000.



Guardian, sire of M388



M388



M325



Yardley Grandstand, sire of M325

22 YARDLEY LAD M325

3/8 SM 5/8 AN		BD 2/29/2024	ASA 4429804	DATA			
YARDLEY STANDOUT	LOVER BOY			BW	101		
YARDLEY GRANDSTAND	MISS YARDLEY C136			WW	738		
MISS YARDLEY F132	YARDLEY TOP NOTCH			YW	1364		
	MISS YARDLEY C183			CE	7		
SAV BRILLIANCE	SAV BISMARCK			BW	3		
MISS YARDLEY B15	S A V BLACKCAP MAY 5270			WW	76.3		
MISS YARDLEY Z55	SINCLAIR MOUNTAIN PASS			YW	122.3		
	MISS YARDLEY S37			MK	23.2		
				PAP	36		
H/P/S	WDA	TG	RIB FAT	REA	% IMF	SC	DWR
P	3.59	3.78	0.27	15.13	3.55	40	10@101

This stout-built bull hails from a proven and productive cow family. His tremendous dam always weans a big calf and comes home fat in the fall. She has about as much middle as you could effectively put in an individual. She records an inspiring 10@101 nursing ratio, including a \$10,000 featured favorite of last year's female sale selected by our good friend Steve Smith of Lehi, UT.

23 YARDLEY LAD M259

3/4 AN 1/4 SM		BD 1/27/2024	AAA 21182851	DATA			
CONNEALY CONFIDENCE PLUS	CONNEALY CONFIDENCE			BW	78		
LINZ EXEMPLIFY	ELBANNA OF CONANGA 1209			WW	646*		
MAR ERICA 1617	R B TOUR OF DUTY 177			YW	1269*		
	MAR ERICA RITO 1402			CE	N/A		
YARDLEY ACCELERATE	ACHIEVEMENT			BW	N/A		
MISS YARDLEY K151	MISS YARDLEY E88			WW	N/A		
MISS YARDLEY G214	SAV 654X RAINMAKER 7133			YW	N/A		
	MISS YARDLEY E81			MK	N/A		
				PAP	70		
H/P/S	WDA	TG	RIB FAT	REA	% IMF	SC	DWR
P	3.15	3.89	0.15*	13.31*	2.47*	33	10@101

What a stud, what a man! Here's one to circle and put a star around. We don't know how you could make a more balanced, deep-bodied, big-topped, stout-hipped, masculine bull on a more ideal set of feet and legs. His sire, Linz Exemplify, has a unique combination of top percentile Weaning Weight EPD and Yearling Weight EPD, along with breed leading \$Weaned calf value index and \$Combined value index. Exemplify does all that and more with a moderate frame size, extreme ease of fleshing and exceptional foot score EPD data! Two daughters sold for \$41,500 in Vintage Angus's sale and his full sister sold half interest for \$60,000 in the 2021 Linz Heritage Angus Sale.



K151, pretty dam of M259



Exemplify, massive sire of M259



M259



24 YARDLEY LAD M425

N/A		BD 3/15/2024	ASA N/A		DATA			
SO REMEDY 7F		UPRISING		BW	80			
REMEDY 1054J		B&K CREAM SODA 8D		WW	770* ACC			
WAGR MS LIGHTNING 8157F		WAGR LIGHTNING		YW	1145* ACC			
		WAGR 3154A		CE	N/A			
SAV CATALYST		SAV RESOURCE		BW	N/A			
MISS YARDLEY F16		SAV EMBLYNETTE 0491		WW	N/A			
MISS YARDLEY D134		NICKELS N DIMES		YW	N/A			
		MISS YARDLEY R65		MK	N/A			
				PAP	35			
H/P/S	WDA	TG	RIB FAT	REA	% IMF	SC	DWR	
P	N/A	N/A	0.23*	12.62*	2.81*	39	3@95	

M425 is an interesting breeding tool that brings together all the right parts and pieces in a balanced, smooth package with performance, power, and phenotype. His dam is a beautiful, front-pasture Angus herd matron that exuberates a tremendous amount of femininity and style.



25 YARDLEY LAD M394

5/8 SM 3/8 AN		BD 3/11/2024	ASA 4429641		DATA			
PAYS TO BELIEVE		PAYS TO DREAM		BW	76			
SFI CONVICTION		URABABYDOLL		WW	703			
ES D52		ES LOADED BU56-1		YW	1230			
		ES A47		CE	13.8			
WS STEPPING STONE		W/C LOCK DOWN		BW	-0.8			
MISS YARDLEY F162		WS MS UPGRADE Z15		WW	78.6			
MISS YARDLEY C24		VIN-MAR O'RERILLY FACTOR		YW	121.5			
		MISS YARDLEY P159		MK	28.5			
				PAP	34			
H/P/S	WDA	TG	RIB FAT	REA	% IMF	SC	DWR	
S	3.47	3.32	0.2	15.61	2.98	N/A	5@101	

If you run at higher elevations, you may want to check out this impressive specimen. He carries an outstanding 34 PAP score, a massive 15.61" REA and a mere 76# BW with accelerated growth, resulting in a hefty 703# WW! His dam has a notable 5@101 nursing ratio and produced a stylish \$7,250 son that was a favorite of our '23 sale, selected by Flood Creek Ranch of Kanab, UT.



Maternal brother of M394



26 YARDLEY LAD M304

PB SM		BD 2/21/2024	ASA 4429522		DATA			
PAYS TO BELIEVE		PAYS TO DREAM		BW	74			
SFI CONVICTION		URABABYDOLL		WW	656			
ES D52		ES LOADED BU56-1		YW	1205			
		ES A47		CE	12.8			
YARDLEY HIGH REGARD		YARDLEY IMPRESSIVE		BW	-0.8			
MISS YARDLEY Z44		MISS YARDLEY T68		WW	72.7			
MISS YARDLEY S25		DREAM ON		YW	112.3			
		MISS YARDLEY P153		MK	25.2			
				PAP	33			
H/P/S	WDA	TG	RIB FAT	REA	% IMF	SC	DWR	
P	3.26	3.44	0.19	13.52	3.74	N/A	10@106	

M304 is backed by one of our favorite cow families, anchored in our old herd matron and donor dam, P153. She produced several stylish show heifers. Her best heifer, a Dream On daughter we kept, is F450's maternal grandam. Her best and most productive daughter is sired by High Regard and she has been the epitome of a quality brood cow. She has exceptional depth, capacity, muscle definition, and structural soundness. She's a great milker with a perfect udder and ideal teats, and she's the dam of M304. She has weaned ten hefty calves that have averaged over 700#. Her past two quality bulls highlighted our sales at \$11,000, selling to great customers Darrel Shawcroft of LaJara, CO and Allen Brothers Cattle of North Powder, OR.



\$11,000 maternal brother of M304



S25, maternal grandam of M304

27 YARDLEY LAD M328

1/2 SM 7/16 AN 1/16 MA BD 3/1/2024 ASA 4429803

		DATA	
SHOCKER	MR TR HAMMER	BW	74
YARDLEY WARRIOR	CONLEY SHEZA STAR W32	WW	705
MISS YARDLEY Y134	OCC MISSING LINK	YW	1195
	MISS YARDLEY T72	CE	12.3
YARDLEY CHARBROIL	COLEMAN CHARLO	BW	0.4
MISS YARDLEY J80	MISS YARDLEY D56	WW	75.9
MISS YARDLEY F115	WHIRL OF A DREAM	YW	112.3
	MISS YARDLEY B112	MK	22.4
		PAP	48

H/P/S	WDA	TG	RIB FAT	REA	% IMF	SC	DWR
P	3.27	3.09	0.18	14.93	3.85	N/A	2@104

Tremendous form and functionality combine in this phenotypic masterpiece. He has the credentials to work in all facets of the cattle industry with excellent growth and performance, a big rib eye and great carcass traits, coupled with real-world dimension and style.

28 YARDLEY LAD M340

3/4 SM 1/4 AN BD 3/1/2024 ASA 4429585

		DATA	
PAYS TO BELIEVE	PAYS TO DREAM	BW	88
SFI CONVICTION	URABABYDOLL	WW	658
ES D52	ES LOADED BU56-1	YW	1053
	ES A47	CE	9.5
MR HOC BROKER	STEEL FORCE	BW	1.9
MISS YARDLEY F73	JM BF H25	WW	77.1
MISS YARDLEY Y87	OCC JET STREAM	YW	115.2
	GSK MISS SAPHIRE	MK	23.7
		PAP	41

H/P/S	WDA	TG	RIB FAT	REA	% IMF	SC	DWR
S	3.02	2.5	0.18	11.11	2.55	37	5@98

What an impressive bull! We preach cow power, maternal lines and the importance of cow families for a reason. They are the heart of our program and consistently yield offspring that improve on the old stock. M340's dam was a \$12,000 donor feature in our Focus on the Female selected by Steve Smith of Lehi, UT. She's got as much volume and capacity as you can fit into one individual.

M340's maternal grandam consistently produced quality females with ideal udders, leg set, and style, style, style! She produced an impressive \$7,000 bull that was purchased by Alan and Tony Kunzler of Park Valley, UT. TWIN

29 YARDLEY LAD M336

PB SM BD 3/1/2024 ASA 4429610

		DATA	
KBHR REVOLUTION	HHS MR 847D	BW	74
KLER ELUSIVE	WS MISS SUGAR C4	WW	716
K-LER RAIN MARIE	KLER NO WORRIES	YW	1273
	K-LER MONEY MARIE 451B	CE	13.6
KCC1 PINNACLE	WAGR DRIVER	BW	0.1
MISS YARDLEY C95	CNS TIARA P405	WW	79.3
MISS YARDLEY Y197	HARD AS STEEL	YW	122.2
	MISS YARDLEY U134	MK	20.9
		PAP	38

H/P/S	WDA	TG	RIB FAT	REA	% IMF	SC	DWR
P	3.53	3.5	0.14	16.33	2.55	N/A	8@103

If you are looking for a guy to stretch out some females and give them added length of body, this masculine rip deserves your consideration. His powerful dam has consistently produced quality calves with a nursing ratio of 8@103, including three sons that have averaged over \$6,500.

No pain that we suffer, no trial that we experience is wasted. It ministers to our education, to the development of such qualities as patience, faith, fortitude and humility. All that we suffer and all that we endure, especially when we endure it patiently, builds up our characters, purifies our hearts, expands our souls, and makes us more tender and charitable, more worthy to be called the children of God . . . and it is through sorrow and suffering, toil and tribulation, that we gain the education that we come here to acquire and which will make us more like our Father and Mother in heaven. -Orson F. Whitney



\$12,000 dam of M340



\$6,750 maternal brother to M336



\$11,100 maternal sister to grandam of M363

\$24,000 maternal sister to grandam of M363



\$8,500 maternal brother of M318

T68, donor dam maternal dam of M318



\$7,000 maternal brother of M368

30 YARDLEY LAD M363

3/4 SM 1/4 AN		BD 3/4/2024	ASA 4429599	DATA			
KBHR REVOLUTION		HHS MR 847D		BW	82		
KLER ELUSIVE		WS MISS SUGAR C4		WW	679		
K-LER RAIN MARIE		KLER NO WORRIES		YW	1181		
YARDLEY ABUNDANCE		K-LER MONEY MARIE 451B		CE	11.3		
MISS YARDLEY J77		W/C BANCHOR		BW	1.7		
MISS YARDLEY E234		MISS YARDLEY E232		WW	81.2		
		NICKELS N DIMES		YW	124.8		
		MISS YARDLEY A227		MK	21.5		
				PAP	38		

H/P/S	WDA	TG	RIB FAT	REA	% IMF	SC	DWR
P	3.2	3.17	0.2	14.25	2.96	34	2@100

M363 HAILS FROM A TRADITION OF GREATNESS with a maternal line that is second to none. His elite maternal grandam's maternal sister was the highlight and high-selling \$24,000 heifer of our '16 offering, Yardley Doll Face, selected by Greg Kroupa of SD. His dam's maternal grandam was a featured \$11,100 donor prospect of our '20 sale, selected by Gary Sumpter of CA. A227 was a proven producer of quality calves with a notable weaning ratio of 5@103! A227's cornerstone donor dam played a pivotal role at our ranch in producing quality, sale-topping genetics. Her two, featured daughters were high-selling leadoff breds at \$20,000 and \$16,500, both maternal sisters to A227! In '15, another crowd favorite was selected by Ronnie Smith of Denton, TX for \$7,500!

31 YARDLEY LAD M318

PB SM		BD 2/27/2024	ASA 4429648	DATA			
KBHR REVOLUTION		HHS MR 847D		BW	93		
KLER ELUSIVE		WS MISS SUGAR C4		WW	682		
K-LER RAIN MARIE		KLER NO WORRIES		YW	1232		
YARDLEY ABUNDANCE		K-LER MONEY MARIE 451B		CE	11.1		
MISS YARDLEY G608		CCR ANCHOR		BW	1.1		
MISS YARDLEY T68		W/C MISS WERNING 46B		WW	78.2		
		YARDLEY PINONN		YW	113.9		
		MISS YARDLEY M211		MK	23.5		
				PAP	47		

H/P/S	WDA	TG	RIB FAT	REA	% IMF	SC	DWR
P	3.39	3.46	0.18	12.88	2.55	38	5@105

M318's pedigree combines two of the elite individuals in the Simmental breed: T68, whose maternal donor grandam was the mother of \$30,000 Yardley High Regard, and KLER Elusive, the anchor bull in KLER's 2023 pen of five champion Simmentals in Denver. Let M318 be the most valuable player in your bull battery this spring!

32 YARDLEY LAD M368

3/4 SM 1/4 AN		BD 3/5/2024	ASA 4429625	DATA			
HOOK'S BEACON		HOOKS SHEAR FORCE		BW	93		
CLRS GUARDIAN		HOOKS ZAFIRAH 41Z		WW	705		
CLRS ALWAYS XCELLENT		TOP GRADE		YW	1343		
YARDLEY ABUNDANCE		HOOK'S XCELLENCE 87X		CE	12		
GCC PRISCILLA F8120		DREAM ON		BW	0.4		
GCC ETR PRISCILLA Z907		SVF SHEZA BEAUTY L901		WW	85.6		
		N/A		YW	126.5		
		N/A		MK	16.7		
				PAP	47		

H/P/S	WDA	TG	RIB FAT	REA	% IMF	SC	DWR
P	3.72	4.02	0.22	14.95	3.66	N/A	4@100

When we encountered M368's dam at the Classic in Oklahoma, we knew we couldn't come home without her. She's a perfectly designed Steel Force daughter—feminine-fronted, deep-bodied, beautifully hipped and structurally sound with an excellent udder. She has not disappointed in her offspring and has passed those same characteristics on, including a handsome \$7,000 stud sold in last year's sale to Dan and Holly Varner of Delta, CO. M368's \$100,000 sire, CLRS Guardian, tops the charts on paper and in real-world performance.

33 YARDLEY LAD M315

3/4 SM 1/4 AN BD 2/27/2024 ASA 4429577

SO REMEDY 7F UPRISING
REMEDY 1054J B&K CREAM SODA 8D
 WAGR MS LIGHTNING 8157F WAGR LIGHTNING
 WAGR 3154A
 YARDLEY HILIGHT YARDLEY HIGH REGARD
MISS YARDLEY J173 MISS YARDLEY Z28
 MISS YARDLEY D100 YARDLEY MAN OF WAR
 MISS YARDLEY Y25

DATA	
BW	96
WW	703
YW	1287
CE	6.3
BW	4.3
WW	75.8
YW	113
MK	21
PAP	39

H/P/S	WDA	TG	RIB FAT	REA	% IMF	SC	DWR
P	3.44	3.69	0.19	15.75	1.95	N/A	2@106

We simply ran out of time in the picture pen this year and missed one of our most impressive performers—a stout-made, rugged individual with through-the-roof performance. His robust 715# WW and a ground-shaking 1,311# YW promises pounds of profit come fall. His exquisite maternal grandam was a donor feature of our '21 Focus on the Female sale, selected by our great friend and associate—the myth, the man, the legend, Chris Petersen of Kanarraville, UT. She produced our featured lot 1 leadoff, \$15,000 Yardley Game Changer, purchased by Tim Marlott of Woodlake, NE.

34 YARDLEY LAD M266

3/4 SM 1/4 AN BD 1/30/2024 ASA 4429489

DURACELL DREAM ON
LOVER BOY HTP SVF HONEYDEW
 RP/MP RIGHT TO LOVE 015U BUILT RIGHT
 PCC QUEENS VALENTINE R9
 TJ CHIEF TJ FROSTY
MISS YARDLEY K76 TJ 52A
 MISS YARDLEY G224 NICKELS N DIMES
 MISS YARDLEY D88

DATA	
BW	57
WW	650
YW	1107
CE	16.2
BW	-3.1
WW	72.2
YW	103.1
MK	30.9
PAP	32

H/P/S	WDA	TG	RIB FAT	REA	% IMF	SC	DWR
P	2.87	2.91	0.16	15.15	3.69	36	1@99

With a mere 57#BW, a smooth shoulder, CE and BW ranking EPDs in the top 15% of the breed, this handsome Loverboy son should work excellent on a set of heifers and make your nights a little easier.

35 YARDLEY LAD M492

3/4 SM 1/4 AN BD 4/13/2024 ASA 4429798

KBHR REVOLUTION HHS MR 847D
KLER ELUSIVE WS MISS SUGAR C4
 K-LER RAIN MARIE KLER NO WORRIES
 K-LER MONEY MARIE 451B
 W/C BANCHOR CCR ANCHOR
MISS YARDLEY J47 W/C MISS WERNING 46B
 MISS YARDLEY G179 WS STEPPING STONE
 MISS YARDLEY Z140

DATA	
BW	95
WW	768
YW	1341
CE	9.3
BW	3.2
WW	88.5
YW	131.6
MK	21.8
PAP	45

H/P/S	WDA	TG	RIB FAT	REA	% IMF	SC	DWR
P	3.72	3.61	0.24	13.82	3.24	36	2@108

This early-maturing bull really hit the ground running with a performance-packed punch of 768# at weaning and rocket-like acceleration to a1341# YW. He ranks in the top 15% of the breed for WW and the top 20% of the breed for YW. His self-promoting dam has an exceptional 2@108 nursing ratio and his maternal grandam records a notable 4@105 nursing ratio. If you sell by the pound, you need this stud.



H445, \$15,000 maternal brother to dam of M315



Lover Boy, sire of M266



KLER Elusive, sire of M492 and M351

Mortality works! It is designed to work! Despite the challenges, heartaches, and difficulties we all face, our loving, wise, and perfect Heavenly Father has designed the plan of happiness such that we are not destined to fail. His plan provides a way for us to rise above our mortal failures. The Lord has said, "This is my work and my glory—to bring to pass the immortality and eternal life of man." –Brook P. Hales

36 YARDLEY LAD M351

3/4 SM 7/32 AN 1/32 MA BD 3/3/24 ASA 4429760

		DATA	
KBHR REVOLUTION	HHS MR 847D	BW	78
KLER ELUSIVE	WS MISS SUGAR C4	WW	658
K-LER RAIN MARIE	KLER NO WORRIES	YW	1242*
	K-LER MONEY MARIE 451B	CE	11.8
YARDLEY ABUNDANCE	W/C BANCHOR	BW	0.8
MISS YARDLEY J5	MISS YARDLEY E232	WW	82.1
MISS YARDLEY G16	SFG THE JUDGE	YW	126.8
	MISS YARDLEY E226	MK	21.7
		PAP	43

H/P/S	WDA	TG	RIB FAT	REA	% IMF	SC	DWR
P	3.26	3.5	0.17	14.05	3.56	37	2@99

You'll appreciate the power and growth of this exceptional individual as his EPD profile ranks him above average in almost all traits of economical importance. His profitable and productive maternal grandam records an exemplary 5@105 nursing ratio. Her impressive offspring includes a hearty \$6,000 sire selected by Greaves Land and Livestock.



L448, maternal brother to dam of M351

37 YARDLEY LAD M395

PB SM BD 3/11/2024 ASA -4429642

		DATA	
PAYS TO BELIEVE	PAYS TO DREAM	BW	86
SFI CONVICTION	URABABYDOLL	WW	720
ES D52	ES LOADED BU56-1	YW	1200
	ES A47	CE	10.6
YARDLEY TOP NOTCH	SANDEEN UPPER CLASS	BW	1.8
MISS YARDLEY J191	HSF VICTORIA P30	WW	80.1
MISS YARDLEY B105	GCF BILLY THE KID	YW	114.2
	MISS YARDLEY T169	MK	23.9
		PAP	33

H/P/S	WDA	TG	RIB FAT	REA	% IMF	SC	DWR
P	3.27	3.03	0.21	14.76	2.48	N/A	2@102

This proud stud is good and he knows it! His big-bodied maternal grandam records a nursing ratio of 9@100, a testament of longevity and performance. A full brother to his dam was a \$7,500 sale-day favorite of our '18 sale, selected by Scott Miller of Manti, UT.



L281, maternal brother to M395

38 YARDLEY LAD M397

1/2 SM 1/2 AN BD 3/11/2024 ASA 4429669

		DATA	
TJ CHIEF	TJ FROSTY	BW	71
TJ WAR PAINT	TJ 52A	WW	692
TJ 2D	CCR COWBOY CUT	YW	1167
	TJ MISS NEW DAY U14	CE	10.7
YARDLEY LAD A440	LONG HAUL	BW	-0.2
MISS YARDLEY J99	Y1 MISS YARDLEY W105	WW	79.2
MISS YARDLEY C242	BUSHS BUSHWACKER	YW	117.1
	MISS YARDLEY A130	MK	32.4
		PAP	39

H/P/S	WDA	TG	RIB FAT	REA	% IMF	SC	DWR
P	3.21	3.01	0.17	14.3	3.48	N/A	2@103

M397's young dam has an exciting future as she continually knocks out impressive bulls. She did a terrific job as a first-calf heifer with a \$6,600 sale-day standout. Her maternal brother was the lead off \$7,000 bull of our '21 sale, selected by our great friends the Snow Brothers of Jensen, UT. M397's sire is the tremendous \$70,000 TJ War Paint.



H384, maternal brother to M397



Achievement, sire of M455 and M461



L385, \$9,500 maternal brother of M461



Peacemaker, sire of M354



X126, donor grandam of M344

39 YARDLEY LAD M455

3/4 SM 3/16 MA 1/16 CS BD 3/21/2024 ASA 4429722

		DATA	
PAYS TO BELIEVE	PAYS TO DREAM	BW	86
ACHIEVEMENT	URABABYDOLL	WW	685
SFI MISS LACEY	HOOKS SHEAR FORCE	YW	1171
	SFI MISS ALLEY Z12	CE	14.6
WHIRL OF A DREAM	DREAM ON	BW	-0.3
MISS YARDLEY A188	MISS YARDLEY B75	WW	63.2
MISS YARDLEY X128	SUDDEN IMPACT	YW	94.1
	MISS YARDLEY R126	MK	18.1
		PAP	38

H/P/S	WDA	TG	RIB FAT	REA	% IMF	SC	DWR
H	3.28	3	0.19	14.07	3.3	32	10@99

M455 is a big-topped rascal with an impressive 14.12" REA. His dam has produced two \$6,500 sons.

40 YARDLEY LAD M461

PB SM BD 3/25/2024 ASA 4429773

		DATA	
PAYS TO BELIEVE	PAYS TO DREAM	BW	87
ACHIEVEMENT	URABABYDOLL	WW	712
SFI MISS LACEY	HOOKS SHEAR FORCE	YW	1146
	SFI MISS ALLEY Z12	CE	12.2
K-LER MAKE IT RAIN	FOUNDATION	BW	1.2
DANR MISSISSIPPI BELLE	HCC/CSC BEYONCE	WW	76
DANR MISSISSIPPI BELLE	STEEL FORCE	YW	117.4
	DANR WILD POP	MK	21.6
		PAP	42

H/P/S	WDA	TG	RIB FAT	REA	% IMF	SC	DWR
P	3.22	2.72	0.17	13.31	3.31	N/A	9@104

You'll fall in love with the softness, stoutness and size of this sire prospect; deep-bodied, big-hipped and loaded with an abundant amount of rib shape and dimension.

41 YARDLEY LAD M354

5/8 SM 3/8 AN BD 3/6/2024 ASA 4429762

		DATA	
LOVER BOY	DURACELL	BW	57
YARDLEY PEACEMAKER	RP/MP RIGHT TO LOVE 015U	WW	617
MISS YARDLEY H33	SHOCKER	YW	1097
	MISS YARDLEY D180	CE	17
SHOCKER	MR TR HAMMER	BW	-2.6
MISS YARDLEY K102	CONLEY SHEZA STAR W32	WW	71.5
MISS YARDLEY G193	YARDLEY WIND RIVER	YW	106.4
	MISS YARDLEY B24	MK	20.6
		PAP	48

H/P/S	WDA	TG	RIB FAT	REA	% IMF	SC	DWR
P	2.87	3.05	0.22	14.14	3.67	36	1@98

With a smooth shoulder, a featherlight 62# BW, CE in the top 10% of the breed and BW in the top 15% of the breed, this exciting herd-sire prospect rates at the top of the list as a potential heifer bull.

42 YARDLEY LAD M344

PB SM BD 3/4/2024 ASA 4429587

		DATA	
PAYS TO BELIEVE	PAYS TO DREAM	BW	88
ACHIEVEMENT	URABABYDOLL	WW	637
SFI MISS LACEY	HOOKS SHEAR FORCE	YW	1184
	SFI MISS ALLEY Z12	CE	13.6
YARDLEY TOPLINE	YARDLEY TOP NOTCH	BW	0.2
MISS YARDLEY G154	DANR MISSISSIPPI BELLE	WW	70.2
MISS YARDLEY X126	SVF/HTP PRESSURE POINT	YW	111
	MISS YARDLEY S60	MK	22.9
		PAP	47

H/P/S	WDA	TG	RIB FAT	REA	% IMF	SC	DWR
H	3.24	3.44	0.11	13.75	2.36	N/A	3@103

Check out this blaze-faced, strong-topped stud who hails from a tremendous maternal line. His maternal grandam was arguably the best red cow we have ever flushed. She produced \$14,000 Yardley Excellence.



Maternal brother of M402

43 YARDLEY LAD M402

1/2 SM 1/2 AN BD 3/6/2024 ASA 4429544

		DATA	
PAY THE PRICE	PAYS TO DREAM	BW	87
YARDLEY PAY THE STAR	URABABYDOLL	WW	675
MISS STAR ABOVE	FLYING B CUT ABOVE	YW	1280
	MISS STAR BIRGHT	CE	11.6
SAV PATRON	SAV PIONEER	BW	0.8
MISS YARDLEY E250	S A V EMBLYNETTE 7566	WW	65.1
MISS YARDLEY C117	O'REILLY FACTOR	YW	107
	MISS YARDLEY Z35	MK	20.2
		PAP	38

H/P/S	WDA	TG	RIB FAT	REA	% IMF	SC	DWR
P	3.44	3.66	0.18	14.98	2.87	N/A	7@105

M402 is a true F1 SimAngus cross with a tremendous amount of length, width and depth in a structurally sound package.

44 YARDLEY LAD M338

3/8 SM 5/8 AN BD 3/1/2024 ASA 4429613

		DATA	
YARDLEY STANDOUT	LOVER BOY	BW	80
YARDLEY GRANDSTAND	MISS YARDLEY C136	WW	650
MISS YARDLEY F132	YARDLEY TOP NOTCH	YW	1181
	MISS YARDLEY C183	CE	12.5
BUSHS BUSHWACKER	O'REILLY FACTOR	BW	-0.9
MISS YARDLEY C242	BUSHS FRONTMAN QUEEN 1656	WW	62.8
MISS YARDLEY A130	SOO LINE KODIAK	YW	98.8
	K A V BLACKCAP BESSIE 4023	MK	25.1
		PAP	35

H/P/S	WDA	TG	RIB FAT	REA	% IMF	SC	DWR
P	3.18	3.21	0.24	14.47	3.25	N/A	8@100

This masculine bull is out of a tremendously productive, broody Angus dam that records a nursing ratio of 8@100, including Yardley Superb—a lead off \$7,000 sale day favorite selected by our good friends and longtime customers, the Snow Brothers of Jensen, UT.



Yardley Superb, \$7,000 maternal brother of M338

45 YARDLEY LAD M299

1/2 SM 1/2 AN BD 2/24/2024 ASA 4429584

		DATA	
KBHR REVOLUTION	HHS MR 847D	BW	79
KLER ELUSIVE	WS MISS SUGAR C4	WW	694
K-LER RAIN MARIE	KLER NO WORRIES	YW	1229
	K-LER MONEY MARIE 451B	CE	12.6
BUSHS BUSHWACKER	VIN-MAR O'REILLY FACTOR	BW	0.5
MISS YARDLEY C240	BUSHS FRONTMAN QUEEN 1656	WW	75.1
MISS YARDLEY A47	OCC REAR END	YW	112.1
	MISS YARDLEY X188	MK	24
		PAP	49

H/P/S	WDA	TG	RIB FAT	REA	% IMF	SC	DWR
P	3.41	3.37	0.21	14.07	3.64	38	8@102

M299 combines good growth and carcass data in a well-balanced package. His dam's maternal brother was sold in last year's sale for \$6,500 to longtime customer Dennis Cornelison of Evanston, WY.



KLER Elusive, sire of M299

46 YARDLEY LAD M438

1/2 SM 1/2 AN BD 3/21/2024 ASA 4429715

		DATA	
SO REMEDY 7F	UPRISING	BW	86
REMEDY 1054J	B&K CREAM SODA 8D	WW	722
WAGR MS LIGHTNING 8157F	WAGR LIGHTNING	YW	1340
	WAGR 3154A	CE	11.3
YARDLEY BLACK MUSTANG	SAV MUSTANG	BW	2.5
MISS YARDLEY C174	MISS YARDLEY R6	WW	67
MISS YARDLEY N171	RAF XPLORER	YW	109
	MISS YARDLEY J26	MK	24.1
		PAP	37

H/P/S	WDA	TG	RIB FAT	REA	% IMF	SC	DWR
P	3.73	3.89	0.19	14.64	2.6	N/A	9@102

This performance-packed bull boasts the third highest WW and YW in the offering with an impressive 722# WW and a hefty 1,340# YW. His magnificent, \$8,500 maternal brother was selected by our good friend Joe Schulties of Montrose, CO.



\$8,500 maternal brother of M438



K282, maternal brother of M295



North Force, maternal grandsire of M427



H343, maternal brother of M378



Maternal sister of M434

47 YARDLEY LAD M295

PB SM		BD 2/21/2024	ASA 4429566	DATA				
KBHR REVOLUTION		HHS MR 847D		BW	82			
KLER ELUSIVE		WS MISS SUGAR C4		WW	659			
K-LER RAIN MARIE		KLER NO WORRIES		YW	1112			
YARDLEY TOPLINE		K-LER MONEY MARIE 451B		CE	11.5			
MISS YARDLEY H101		YARDLEY TOP NOTCH		BW	1.4			
MISS YARDLEY E28		DANR MISSISSIPPI BELLE		WW	81.6			
		LOVER BOY		YW	122.6			
		MISS YARDLEY C9		MK	19.4			
				PAP	45			
H/P/S	WDA	TG	RIB FAT	REA	% IMF	SC	DWR	
P	3.04	2.86	0.2	15.33	3.24	34	4@99	

48 YARDLEY LAD M427

3/4 SM 1/4 AN		BD 3/15/2024	ASA 4429688	DATA				
PAYS TO BELIEVE		PAYS TO DREAM		BW	94			
ACHIEVEMENT		URABABYDOLL		WW	715			
SFI MISS LACEY		HOOKS SHEAR FORCE		YW	1280			
YARDLEY NORTH FORCE		SFI MISS ALLEY Z12		CE	12.1			
MISS YARDLEY H196		NORTHERN OCTANE		BW	1.6			
MISS YARDLEY D79		GCC STEEL FORCE 199X		WW	77.9			
		BUSHS BUSHWACKER		YW	124.2			
		MISS YARDLEY B153		MK	21			
				PAP	50			
H/P/S	WDA	TG	RIB FAT	REA	% IMF	SC	DWR	
P	3.54	3.57	0.17	14.55	3.08	35	3@106	

Talk about scale-mashing performance and exceptional carcass merit, this one has a 715# WW, 1,280# YW and a 14.5" REA. His profit-driven dam records an astounding nursing ratio of 3@106!

49 YARDLEY LAD M378

3/4 SM 1/4 AN		BD 3/5/2024	ASA 4429534	DATA				
SO REMEDY 7F		UPRISING		BW	88			
REMEDY 1054J		B&K CREAM SODA 8D		WW	688			
WAGR MS LIGHTNING 8157F		WAGR LIGHTNING		YW	1190			
YARDLEY ROYAL JET		WAGR 3154A		CE	7.6			
MISS YARDLEY Y214		OCC JET STREAM		BW	3			
MISS YARDLEY T185		MISS YARDLEY R192		WW	65			
		MCCALLISTER		YW	92.8			
		MISS YARDLEY K187		MK	21.8			
				PAP	35			
H/P/S	WDA	TG	RIB FAT	REA	% IMF	SC	DWR	
P	3.33	3.13	0.11	6.78	1.76	N/A	10@108	

M378's maternal brother was a \$6,500 sale-day favorite, selected by Navarro Cattle Company of Montrose, CO.

50 YARDLEY LAD M434

3/4 SM 1/4 AN		BD 3/16/2024	ASA 4429666	DATA				
Geff COUNTY O		W/C LOADED UP		BW	74			
SFI HOT CHILI PEPPER		RUBY NFF RHYTHM 475B		WW	717			
SFI SHES A BOMB D7		HIGH VOLTAGE		YW	1170			
W/C BANCHOR		SFI INFATUATION Y5		CE	12.3			
MISS YARDLEY J23		CCR ANCHOR		BW	1.3			
MISS YARDLEY G14		W/C MISS WERNING 46B		WW	81.7			
		S A V 654X RAINMAKER 7133		YW	116.2			
		MISS YARDLEY E129		MK	26.3			
				PAP	38			
H/P/S	WDA	TG	RIB FAT	REA	% IMF	SC	DWR	
P	3.22	2.87	0.15	13.35	2.4	35	2@104	

This bull's maternal sister was a \$7,000 highlight of our '24 Focus on the Female sale, selected by Jack Whitworth.



TJ War Paint, sire of M365

51 YARDLEY LAD M365

1/2 SM 1/2 AN		BD 3/4/2024	ASA 4429618	DATA			
TJ CHIEF	TJ FROSTY			BW	90		
TJ WAR PAINT	TJ 52A			WW	712		
TJ 2D	CCR COWBOY CUT			YW	1247		
	TJ MISS NEW DAY U14			CE	6		
YARDLEY CHALLENGER	SAV CATALYST			BW	2.5		
MISS YARDLEY J215	MISS YARDLEY D88			WW	83.6		
MISS YARDLEY F85	YARDLEY LAD A440			YW	127.2		
	MISS YARDLEY C37			MK	32.5		
				PAP	44		

H/P/S	WDA	TG	RIB FAT	REA	% IMF	SC	DWR
S	3.35	3.38	0.09	13.74	3.06	35	2@101

M365's sire, TJ War Paint, was the high seller and standout of TJ's '22 offering. He's a white-faced bull with superior balance and presence—the kind that ranks at the top of the breed for phenotype, performance, and both API and TI indexes.



P199, Donor dam, maternal grandam of M311

52 YARDLEY LAD M311

3/4 SM 1/4 AN		BD 2/24/2024	ASA 4429583	DATA			
KBHR REVOLUTION	HHS MR 847D			BW	78		
KLER ELUSIVE	WS MISS SUGAR C4			WW	648		
K-LER RAIN MARIE	KLER NO WORRIES			YW	1182		
	K-LER MONEY MARIE 451B			CE	13.8		
JASS ON THE MARK	W/C LOADED UP			BW	0.6		
MISS YARDLEY H105	JASS SABLE'S TIME 53X			WW	74.8		
MISS YARDLEY P199	OCC 387L			YW	110.2		
	N/A			MK	16.7		
				PAP	44		

H/P/S	WDA	TG	RIB FAT	REA	% IMF	SC	DWR
P	3.25	3.37	0.19	14.93	3.54	33	3@96

M311's maternal grandam P199 was a tremendous donor cow that hailed straight from the heart of the OCC herd in Kansas. Several of her daughters grace our herd.



TJ Chief, sire of M285

53 YARDLEY LAD M285

1/2 SM 1/2 AN		BD 2/11/2024	ASA 4429562	DATA			
TJ FROSTY	IRONHIDE			BW	65		
TJ CHIEF	TJ 58B			WW	601		
TJ 52A	TJ NEW TIME LINE			YW	1096		
	T J MISS DAY R1			CE	14.6		
S A V 654X RAINMAKER 7133	COLEMAN CHARLO			BW	-1.4		
MISS YARDLEY K183	S A V BLACKCAP MAY 5853			WW	67.2		
MISS YARDLEY E129	YARDLEY NORTH FORCE			YW	98.1		
	MISS YARDLEY B32			MK	31.2		
				PAP	53		

H/P/S	WDA	TG	RIB FAT	REA	% IMF	SC	DWR
P	2.81	3.15	0.19	13.35	3.61	N/A	1@96

M285's sire TJ Chief is one attractive, thick-ended, deep-ribbed stud of a bald-faced bull with a genetic profile equal to his type. His dam has already posted five calves @113 for birth weight and 5@114 for weaning weight. He is also the sire of TJ War Paint, the high-selling bull of TJ's '22 sale.



Banchor, sire of M270

54 YARDLEY LAD M270

5/8 SM 3/8 AN		BD 1/31/2024	ASA 4429496	DATA			
CCR ANCHOR	CCR COWBOY CUT			BW	74		
W/C BANCHOR	CCR MS BARB 2120Z			WW	662		
W/C MISS WERNING 46B	LOCK N LOAD			YW	970		
	MISS WERNING 715T			CE	13.6		
LD CAPITALIST 316	CONNELLY CAPITALIST			BW	0		
MISS YARDLEY K68	LD DIXIE ERICA 2053			WW	76.4		
MISS YARDLEY F115	WHIRL OF A DREAM			YW	107.7		
	MISS YARDLEY B112			MK	23.4		
				PAP	39		

H/P/S	WDA	TG	RIB FAT	REA	% IMF	SC	DWR
S	2.62	1.98	0.11	11.67	2.99	N/A	1@100

M270 had a mere 74# BW and explosive BW to WW growth at 715#!



Yardley Peacemaker, sire of M447



Yardley Rest Easy, sire of M447



Platinum, sire of M416



TJ War Paint, sire of M332

55 YARDLEY LAD M447

5/8 SM 3/8 AN BD 3/27/2024 ASA 4429796

LOVER BOY
YARDLEY PEACEMAKER
 MISS YARDLEY H33
 YARDLEY GIB
MISS YARDLEY K126
 MISS YARDLEY F195

DURACELL
 RP/MP RIGHT TO LOVE 015U
 SHOCKER
 MISS YARDLEY D180
 NICKELS N DIMES
 MISS YARDLEY X192
 BROOKING BANK NOTE
 MISS YARDLEY Y64

DATA	
BW	84
WW	705
YW	1172
CE	13.2
BW	1
WW	78.8
YW	113.5
MK	20.8
PAP	36

H/P/S	WDA	TG	RIB FAT	REA	% IMF	SC	DWR
P	3.16	2.97	0.17	14.75	2.91	30	1@103

M447's sire Peacemaker is our exciting new herd sire out of Loverboy.

56 YARDLEY LAD M327

3/8 SM 19/32 AN 1/32 MA BD 2/28/24 ASA 4429807

ACHIEVEMENT
YARDLEY REST EASY
 MISS YARDLEY G40
 SAV CATALYST
MISS YARDLEY K105
 MISS YARDLEY C7

PAYS TO BELIEVE
 SFI MISS LACEY
 LOVER BOY
 MISS YARDLEY E176
 SAV RESOURCE
 SA V EMBLYNETTE 0491
 DUFF ANGUS 011
 MISS YARDELY A178

DATA	
BW	65
WW	638
YW	1165
CE	17.5
BW	-2.3
WW	72.2
YW	114.4
MK	21.9
PAP	42

H/P/S	WDA	TG	RIB FAT	REA	% IMF	SC	DWR
P	3.03	3.37	0.2	12.56	2.25	35	1@98

If you are looking for a calving-ease sire, M327 had a mere 65# BW and ranks in the top 10% for CE and top 20% for BW and MCE.

57 YARDLEY LAD M416

PB SM BD 3/12/2024 ASA 4429678

MR CCF 20-20
FRKG CKCC PLATINUM
 WAGR MS PROFIT 7054E
 W/C BANCHOR
MISS YARDLEY J25
 MISS YARDLEY G74

MR CCF VISION
 HTP SVF DEW THE STROKE
 PROFIT
 WAGR MS ECLIPSE 3105A
 CCR ANCHOR
 W/C MISS WERNING 46B
 WHEATLAND AFFILIATE
 MISS YARDLEY T68

DATA	
BW	100
WW	704
YW	1259*
CE	6.4
BW	4.3
WW	83.7
YW	114.8
MK	22.2
PAP	40

H/P/S	WDA	TG	RIB FAT	REA	% IMF	SC	DWR
P	3.34	3.36	0.07	14.6	2.58	33	2@102

This is a bull with a tremendous amount of growth. His \$175,000 sire, FRKG CKCC Platinum, was the lead of the CK Cattle production sale. He has an impressive amount of softness, stoutness, and athletic ability—blending bold body mass into a fancy front-end.

58 YARDLEY LAD M332

1/2 SM 1/2 AN BD 3/1/2024 ASA 4429603

TJ CHIEF
TJ WAR PAINT
 TJ 2D
 WHIRL OF A DREAM
MISS YARDLEY D154
 MISS YARDLEY Y143

TJ FROSTY
 TJ 52A
 CCR COWBOY CUT
 TJ MISS NEW DAY U14
 DREAM ON
 MISS YARDLEY B75
 OCC RSUN
 MISS YARDLEY S91

DATA	
BW	98
WW	665
YW	1221
CE	8.8
BW	1.8
WW	76.4
YW	110.7
MK	26.4
PAP	43

H/P/S	WDA	TG	RIB FAT	REA	% IMF	SC	DWR
P	3.41	3.5	0.19	13.44	3.25	N/A	7@100

M332's sire, War Paint, was the 2022 Triangle J high seller to ABS Global. He's a white-faced bull with superior balance and presence—the kind that ranks at the top of the breed for phenotype, performance, and both API and TI indexes.



Standout, maternal grandsire of M372

59 YARDLEY LAD 372

5/8 SM 3/8 AN BD 3/3/2024 ASA 4429525

YARDLEY HIGH REGARD
YARDLEY HILIGHT
 MISS YARDLEY Z28
 YARDLEY STANDOUT
MISS YARDLEY J168
 MISS YARDLEY B85

YARDLEY IMPRESSIVE
 MISS YARDLEY T68
 SAV MUSTANG
 MISS YARDLEY X155
 LOVER BOY
 MISS YARDLEY C136
 YARDLEY ZION
 MISS YARDLEY X165

DATA	
BW	85
WW	667
YW	1230
CE	9.8
BW	1.4
WW	71.8
YW	109.5
MK	24
PAP	50

H/P/S	WDA	TG	RIB FAT	REA	% IMF	SC	DWR
P	3.29	3.57	0.17	14.86	3.46	35	1@101

M372 had a massive 1256# YW. His long-lived maternal grandam is still going strong with a fabulous 9@102 nursing ration.



Exalt, maternal grandsire of M386

60 YARDLEY LAD M386

3/4 SM 1/4 AN BD 3/8/2024 ASA 4429632

YARDLEY HIGH REGARD
YARDLEY HILIGHT
 MISS YARDLEY Z28
 DUXS EXALT
MISS YARDLEY H125
 MISS YARDLEY E90

YARDLEY IMPRESSIVE
 MISS YARDLEY T68
 SAV MUSTANG
 MISS YARDLEY X155
 CCR COWBOY CUT
 BRITT
 NICKELS N DIMES
 MISS YARDLEY Z57

DATA	
BW	86
WW	355
YW	1215
CE	11
BW	0.7
WW	45.5
YW	71.4
MK	11.5
PAP	37

H/P/S	WDA	TG	RIB FAT	REA	% IMF	SC	DWR
P	3.07	5.37	0.09	14.66	2.47	N/A	3@85

M386 had an impressive 14.66" REA.



KBHR Hartland, sire of M286

61 YARDLEY LAD M286

3/4 SM 1/4 AN BD 2/11/2024 ASA 4429517

TJ HEISMAN
KBHR HARTLAND
 KBHR E084
 YARDLEY LAWMAN
MISS YARDLEY K121
 MISS YARDLEY B167

KOCH BIG TIMBER 685D
 TJ 67D
 NIGHTFORCE
 KBHR CLARA C093
 SFG THE JUDGE
 MISS YARDLEY E10
 YARDLEY ENSIGN
 MISS YARDLEY S7

DATA	
BW	73
WW	597
YW	1082
CE	12.8
BW	0
WW	67
YW	104.2
MK	26.1
PAP	38

H/P/S	WDA	TG	RIB FAT	REA	% IMF	SC	DWR
P	2.75	3.07	0.16	13.03	3.61	31	1@96

M286 is sired by the popular KBHR Hartland, one of the most physically imposing bulls in the 2021 Keller Broken Heart Ranch sale and spring sale season. He is powerful, long, and soft-flanked with extra style and attractive looks. Not only is Hartland physically imposing, he was also a scan data champ with a 153 IMF ratio and a 110 REA ratio. His ribeye scanned over 17 inches!



X126, donor grandam of M396

62 YARDLEY LAD M396

3/4 SM 1/4 AN BD 3/11/2024 ASA 4429643

YARDLEY HIGH REGARD
YARDLEY HILIGHT
 MISS YARDLEY Z28
 YARDLEY TOP NOTCH
MISS YARDLEY F113
 MISS YARDLEY X126

YARDLEY IMPRESSIVE
 MISS YARDLEY T68
 SAV MUSTANG
 MISS YARDLEY X155
 SANDEEN UPPER CLASS
 HSF VICTORIA P30
 SVF/HTP PRESSURE POINT
 MISS YARDLEY S60

DATA	
BW	83
WW	670
YW	1000
CE	11.6
BW	0.5
WW	66.8
YW	100.9
MK	24.6
PAP	44

H/P/S	WDA	TG	RIB FAT	REA	% IMF	SC	DWR
P	2.88	2.09	0.08	14.57	3.18	38	4@106

M369 is a maternal brother to our exciting new herd sire Yardley Limitless. Their maternal grandam is arguably the prettiest red baldy we have raised to date. She produced \$14,000 Yardley Excellence, selected by Bill Carsten of Hotchkiss, CO.



ARCTIC BLAST

63 ARCTIC BLAST M262

ANGUS BD 1/27/2024 AAA 21182851

SITZ STELLAR	MOHNEN SUBSTANTIAL
COLEMAN BELOW ZERO	SITZ PRIDE 200B
COLEMAN DONNA 0153	CHARLO
HART CAPITALIST	COLEMAN DONNA 8147
MISS YARDLEY K8	CONNEALY CAPITALIST
MISS YARDLEY H206	HART BLACKBIRD KARAMA 4137
	SAV 654X RAINMAKER 71337133
	MISS YARDLEY D176

DATA	
BW	83
WW	665
YW	1196*
CE	1
BW	2.9
WW	69
YW	123
MK	19
PAP	47

H/P/S	WDA	TG	RIB FAT	REA	% IMF	SC	DWR
P	2.99	3.52	0.15	11.7	3.89	35	1@100

What a way to start the Angus with an Arctic Blast! This handsome phenomenon is robust in his design and exceptional in his makeup. He Strides out in confidence on an exceptional set of feet and legs and is the epitome of the kind of Angus cattle we are striving to make.

His sire, Coleman Below Zero was the \$150,000 top-selling bull of the 2023 Coleman Angus bull sale and selected by Janssen Angus of Iowa. A sure shot heifer bull with exceptional phenotype, exceptional depth of body, and represents great breed character in a well-balanced number package. His dam, Coleman Donna 0153, has a progeny production record of BR 1@91, WR 1@107, YR 1@104 and her dam is a full sister to Coleman Donna 4203, who is the dam of the \$150,000 Coleman Banker 9215.



Coleman Below Zero, sire of Arctic Blast



K8, pretty dam of Arctic Blast



RESOLUTE

64 RESOLUTE M292

ANGUS	BD 2/9/2024	AAA 21184456	DATA
TRUE NORTH	SAV RAINFALL 6846		BW 74
BASIN TRUE GRIT	ELBANNA OF CONANGA 1209		WW 708
BASIN CAMILLA 9044	BASIN RAINMAKER		YW 1185
	BASIN CAMILLA 7026		CE 7
SAV PATRON	SAV PIONEER		BW -0.4
MISS YARDLEY D158	SAV EMBLYNETTE 7566		WW 62
MISS YARDLEY A47	OCC REAR END		YW 107
	MISS YARDLEY X188		MK 32
			PAP 47

H/P/S	WDA	TG	RIB FAT	REA	% IMF	SC	DWR
P	3.18	2.89	0.21	14.2	3.98	35	8@103

Powerful in his phenotype Resolute records a moderate 74# BW with an astounding 708# WW, giving him the highest adjusted WW of any Angus in our offering. He's as deep as you can make one, has a powerful hip, and an impressive smooth shoulder with excellent running gear. And a massive 14.2" REA, giving him the largest REA of any Angus in the offering.

-Resolute's maternal line is loaded with remarkable females and tremendous production. His dam has an exceptional nursing ratio of 8@103 which includes an \$8,000 sale day favorite selected by our good friend Boyd Snow of Jensen UT. His maternal grandam, not to be surpassed records a nursing ratio of 9@103; tremendous cows for a tremendous bull.

-Resolute's sire, Basin True Grit were favorites of Basin Angus Valley one son sold for a valuation of \$65,000 as the Lot 1 female of the 2024 Basin female sale and the first True Grit daughter sold at public auction was the \$20,000 heifer calf featured with her \$20,000 first calf dam on the cover of the 2023 Basin female sale catalog with his first son selling two thirds interest for \$75,000 as a favorite of the 2024 Basin sale bulls.



F263, maternal brother of Resolute



True Grit, sire of Resolute



G343, maternal brother of Resolute



M322



KR Mojo, sire of M322

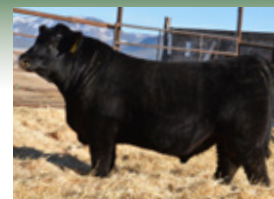

\$9750 maternal brother of M322



S19, material grandam of M322

65 YARDLEY LAD M322

ANGUS		BD 2/26/2024	AAA 21184434	DATA	
PANTHER CR INCREDIBLE	MUSGRAVE INVISION			BW	68
KR MOJO	PANTHER CR JH BLACKBIRD 409			WW	604
KR PRINCESS 6394	KRAMERS APOLLO			YW	1249
	KR PRINCESS 4386			CE	8
BROOKING BANK NOTE	CONNELY EARNAN			BW	1.4
MISS YARDLEY F69	E A ROSE 918			WW	70
	NEW STANDARD			YW	138
MISS YARDLEY S19	MISS YARDLEY P197			MK	21
				PAP	37

H/P/S	WDA	TG	RIB FAT	REA	% IMF	SC	DWR
P	3.28	3.93	0.25	10.3	3.77	34	6@101

The maternal backing and his flawless phenotype and structural soundness make this stud an enticing genetic and phenotypic gem. With his extreme rib shape and dimension he's designed for fleshing ability and capacity. SECOND HIGHEST WW AND YW EPD. His exceptional maternal brother, Yardley Commitment, was our high-performance Angus in his offering and sold for \$9,750 to the Avilas of California.

-His powerfully designed, perfect uddered donor grandam has as much middle and shear volume as any cow on our ranch. She consistently produced big-buttred, deep-sided high-performing offspring that possess the eye-appeal and structural design to win purple ribbons, included in this was our '09, \$9,100 sale topper. Her calves have averaged 697# such as our top-weaning heifer in '06 at 784# who also played a vital role in our donor program and recently sold a \$10,500 son to good friend Justin Allen of North Powder, OR. TWIN

66 YARDLEY LAD M358

ANGUS		BD 3/9/2024	AAA 21181888	DATA	
ELLINGSON RIDER PRIDE	ROUGH RIDER			BW	84
ELLINGSON BADLANDS	EA QUEEN DOLLY 3246			WW	636
	KOUPAL ADVANCE			YW	1078
	EA BELLS GIRL 2181			CE	9
	EA BELLS GIRL 7617			BW	1.2
DUFF ANGUS 011	DUFF NEW EDITION			WW	55
MISS YARDLEY C7	FCC ROSETTA 745R			YW	88
	SOO LINE KODIAK			MK	24
MISS YARDLEY A178	Y1 MISS YARDLEY W44			PAP	44

H/P/S	WDA	TG	RIB FAT	REA	% IMF	SC	DWR
P	2.97	2.72	0.19	11	2.84	36	8@100

M358 is the epitome of what an Angus bull should be. He has extreme depth of body, a stout hip, a calm disposition and promises to make many easy keeping daughters. His dam is a beautiful, broody made, front pasture female that consistently produces quality. Her last calf led his pen, Yardley Request, the \$8,000 standout selected by Navarro Cattle of Montrose CO.



\$8,000 maternal brother of M358



Badlands, sire of M358



C7, beautiful dam of M358



M358



M342



\$7,300 maternal sister of M342



Below Zero, sire of M342



H145, maternal sister of M342

67 YARDLEY LAD M342

ANGUS	BD 3/1/2024	AAA 21182951	DATA	
SITZ STELLAR	MOHNEN SUBSTANTIAL		BW	76
COLEMAN BELOW ZERO	SITZ PRIDE 200B		WW	626
COLEMAN DONNA 0153	CHARLO		YW	1144
	COLEMAN DONNA 8147		CE	6
BUSHES BUSHWACKER	O'REILLY FACTOR		BW	0.1
MISS YARDLEY C207	BUSHES FRONTMAN QUEEN 1656		WW	55
MISS YARDLEY A169	YARDLEY ZION		YW	103
	MISS YARDLEY U220		MK	24
			PAP	43

H/P/S	WDA	TG	RIB FAT	REA	% IMF	SC	DWR
P	3.08	3.16	0.2	11.7	3.63	33	9@100

Consistency and quality are the words I would use to describe M342's broody-made, stylish dam. M342's beautiful maternal sisters highlighted our '23 Angus division averaging \$6,800; built right from the ground up, with exceptional hoof and leg structure that transitioned into powerful hips with an abundant amount of lower quarter, massive amounts of thickness, volume and expressive muscle shape. Their dam produced an outstanding leadoff Angus in '20, Yardley Bumper Crop, selected by Mike Robertson of Santaquin UT.

68 YARDLEY LAD M350

ANGUS	BD 3/2/2024	AAA 21155278	DATA	
SAV PRESIDENT	CHARLO		BW	70
SAV PATRIOT	SAV BLACKCAP MAY 4136		WW	601
SAV MADAME PRIDE 5809	SAV INTERNATIONAL		YW	1049
	SAV MADAME PRIDE 0075		CE	8
CONNEALY FINAL PRODUCT	CONNEALY PRODUCT		BW	-0.7
MISS YARDLEY Y93	EBONISTA OF CONANGA 471		WW	51
MISS YARDLEY U203	OCC RISING SUN		YW	83
	E BAR V BARBARA 7301		MK	30
			PAP	37

H/P/S	WDA	TG	RIB FAT	REA	% IMF	SC	DWR
P	2.79	2.71	0.22	12.3	3.62	33	14@100

Cow power at its finest plays the role behind the scene of this standout stud. His long-lived dam records a nursing ratio of 14@100, a testament of stayability, productivity, and profitability. Included in her offspring is a \$7,250 standout selected by the Chivers family of Vernal UT.



\$7,250 maternal brother of M350



Maternal brother to dam of M350



Maternal sister to dam of M350



M350



M403



Badlands, respected sire of M403

69 YARDLEY LAD M403

ANGUS BD 3/7/2024 AAA 21181876

ELLINGSON RIDER PRIDE
ELLINGSON BADLANDS
 EA BELLS GIRL 7617
 HA COWBOY UP
MISS YARDLEY J71
 MISS YARDLEY F75

ROUGH RIDER
 EA QUEEN DOLLY 3246
 KOUPAL ADVANCE
 EA BELLS GIRL 2181
 HA OUTSIDE
 HA BLACKCAP LADY 1602
 MUSGRAVE SKY HIGH
 MISS YARDLEY A130

DATA	
BW	86
WW	636
YW	1241
CE	6
BW	3.3
WW	68
YW	127
MK	23
PAP	62

H/P/S	WDA	TG	RIB FAT	REA	% IMF	SC	DWR
P	3.21	3.69	0.22	11.1	3.93	37	2@99

M403's sire, Ellingson Badlands, was the Lot 1 lead-off Rider Pride son and \$80,000 top-selling bull of the 2021 Ellingson Angus production sale. Admired by astute cattlemen from all parts of the country, Badlands puts trait balance front and center. He ties together tremendous center body mass and base width with a sound structural design and proud stride. He had a WR of 111, YR of 106, IMF ratio of 130 and Ribeye ratio of 106. His Advance donor dam is one of the top young females at Ellingson Angus. She is a direct daughter of EA Bells Girl 2181, a long-time Ellingson donor and the \$35,000 Pick of the Ellingson Cowherd in 2020 to Ingram Angus.

70 YARDLEY LAD M460

ANGUS BD 3/25/2024 AAA 21155283

SAV PRESIDENT
SAV PATRIOT
 SAV MADAME PRIDE 5809
 SAV CATALYST
MISS YARDLEY J20
 MISS YARDLEY G103

CHARLO
 SAV BLACKCAP MAY 4136
 SAV INTERNATIONAL
 SAV MADAME PRIDE 0075
 SAV RESOURCE
 SAV EMBLYNETTE 0491
 SAV PRESIDENT
 MISS YARDLEY X98

DATA	
BW	71
WW	665
YW	1110*
CE	7
BW	0.9
WW	64
YW	108
MK	29
PAP	44

H/P/S	WDA	TG	RIB FAT	REA	% IMF	SC	DWR
P	2.97	2.67	N/A	N/A	N/A	N/A	2@101

M460 is a moderate made, masculine bull with pounds in the right package, the kind cattlemen seek after, and ranchers want. He comes loaded with abundant thickness, a powerful hind quarter, and an impressive, performance track record.

-His elite maternal brother, Yardley Black Granite, led our Angus division last year, selling for \$8,100, selected by our friend Jeremy Faucette of Montrose CO.



\$8,100 maternal brother of M460



SAV Patriot, handsome sire of M460



M460



M250



H304, maternal brother to dam of M250

71 YARDLEY LAD M250

ANGUS BD 1/12/2024 BIR 627929580

		DATA
SAV CATALYST	SAV RESOURCE	BW 70
YARDLEY CATTLEMAN	SAV EMBLYNETTE 0491	WW 629
YARDLEY LAD G601	COLEMAN BRAVO	YW 1200
	Y1 MISS YARDLEY W172	CE N/A
	HA OUTSIDE	BW N/A
HA COWBOY UP	HA BLACKCAP LADY 1602	WW N/A
MISS YARDLEY J85	SAV FINAL ANSWER	YW N/A
MISS YARDLEY B35	MISS YARDLEY X98	MK N/A
		PAP 44

H/P/S	WDA	TG	RIB FAT	REA	% IMF	SC	DWR
P	2.9	4.05	0.26*	13.06*	3.82*	37	2@95

This powerful hipped bull really packed on the pounds postweaning, doubling his weight. We had to wean him early because his big-bodied dam became sick. His maternal grandam is a massive ribbed, stout hipped, front-pasture type Angus matron who always stays fat and weans a big calf. His dam got bred when some bulls from our '23 bull sale hopped the cattleguard and bred her, so we know he's out of a Yardley bull, just not which one.



A227, maternal sister to the dam of M341



SAV Magnum, sire of M341

72 YARDLEY LAD M341

ANGUS BD 3/1/2024 AAA 21181796

		DATA
MEAD MAGNITUDE	BENNETT SOUTHSIDE	BW 84
SAV MAGNUM	MEAD PRIMROSE N198	WW 583
SAV EMBLYNETTE 9023	LD CAPITALIST 316	YW 1141
	SAV EMBLYNETTE 7505	CE 4
COLEMAN BRAVO	CHARLO	BW 2.5
MISS YARDLEY G602	COLEMAN DONNA 714	WW 66
Y1 MISS YARDLEY W172	DUFF NEW EDITION	YW 127
	MISS YARDLEY G69	MK 26
		PAP N/A

H/P/S	WDA	TG	RIB FAT	REA	% IMF	SC	DWR
P	3.04	3.4	0.26	12.4	2.98	40	5@98

M341's broody made, eye catching dam is a flush daughter of W172, our favorite cornerstone daughter and donor of Duff New Edition. She was a flawlessly designed feminine fronted, female that produced a \$20,000 sale favorite and another \$16,500 highlight in '14. His sire was the \$345,000 lead-off bull of the 2022 SAV Sale. He is a milestone breeding achievement with an out-cross calving-ease pedigree blended with superior phenotype, top-of-the-breed performance, a breed-improving number profile and cow family strength for generations. He earned a 205-day weight of 1048 lbs. for a weaning ratio of 113 and a 365-day weight of 1717 lbs. for a yearling ratio of 118, a 365-day ribeye of 19.0 inches, IMF ratio of 114 and yearling scrotal of 39.9 cm. He boasts EPDs for weaning weight, yearling weight, carcass weight, milk and scrotal in the breed's top percentiles – a totally complete genetic package.



M341



K458, maternal brother of M251



Confident maternal brother of M251

73 YARDLEY LAD M251

ANGUS		BD 1/16/2024	AAA 21181754	DATA			
CONNEALY CONFIDENCE PLUS	CONNEALY CONFIDENCE			BW	72		
LINZ EXEMPLIFY	ELBANNA OF CONANGA 1209			WW	643		
M A R ERICA 1617	TOUR OF DUTY			YW	1132*		
	MAR ERICA RITO 1402			CE	6		
SAV PATRIOT	SAV PRESIDENT			BW	0.8		
MISS YARDLEY K3	SAV MADAME PRIDE 5809			WW	69		
MISS YARDLEY H122	YARDLEY ROUNDUP			YW	124		
	MISS YARDLEY C220			MK	27		
				PAP	43		
H/P/S	WDA	TG	RIB FAT	REA	% IMF	SC	DWR
P	2.81	3.32	0.32	10.7	3.81	35	1@98

M251 is the kind to make mouthwatering, long-bodied, stout-hipped, front-pasture females with impeccable udders and excellent structure.

74 YARDLEY LAD M360

ANGUS		BD 3/4/2024	AAA 21184455	DATA			
TRUE NORTH	SAV RAINFALL 6846			BW	80		
BASIN TRUE GRIT	ELBANNA OF CONANGA 1209			WW	564		
BASIN CAMILLA 9044	BASIN RAINMAKER			YW	1102*		
	BASIN CAMILLA 7026			CE	6		
SAV RESOURCE	RITO 707 OF IDEAL			BW	1		
MISS YARDLEY F143	SAV BLACKCAP MAY 4136			WW	61		
MISS YARDLEY C220	SAV ANGUS ICON			YW	115		
	MISS YARDLEY Z103			MK	27		
				PAP	38		
H/P/S	WDA	TG	RIB FAT	REA	% IMF	SC	DWR
P	2.97	3.35	0.19	12.1	3.69	30	6@99

M360 brings together two of the most prolific and proven sires from two of the most established and reputable programs in the country and blends growth with maternal. His broody made, eye catching dam is a flush daughter of W172, our favorite cornerstone daughter and donor of Duff New Edition. She was a flawlessly designed feminine fronted, female that produced a \$20,000 sale favorite and another \$16,500 highlight in '14.



Basin True Grit, sire of M360



H401, maternal brother of M360

75 YARDLEY LAD M426

ANGUS	BD 3/15/2024	AAA 21155281	DATA	
SAV RESOURCE		RITO 707 OF IDEAL	BW	80
SAV CATALYST		SAV BLACKCAP MAY 4136	WW	569
SAV EMBLYNETTE 0491		SAV FINAL ANSWER	YW	1073
		SAV EMBLYNETTE 7566	CE	4
SAV CATALYST		SAV RESOURCE	BW	2.5
MISS YARDLEY H9		SAV EMBLYNETTE 0491	WW	55
MISS YARDLEY F74		SAV RENOWN	YW	103
		MISS YARDLEY Y24	MK	21
			PAP	51

H/P/S	WDA	TG	RIB FAT	REA	% IMF	SC	DWR
P	3.87	3.07	0.2	12.7	3.02	36	4@96

M426's sire SAV Catalyst has played an indelible role in our operation producing eye appealing, growthy cattle; masculine, stout built sons and exceptional daughters.

Romans 8:28
28 And we know that all things work together for good to them that love God, to them who are the called according to his purpose.

76 YARDLEY LAD M326

ANGUS	BD 2/24/2024	AAA 21184457	DATA	
TRUE NORTH		SAV RAINFALL 6846	BW	82
BASIN TRUE GRIT		ELBANNA OF CONANGA 1209	WW	661
BASIN CAMILLA 9044		BASIN RAINMAKER	YW	1015
		BASIN CAMILLA 7026	CE	5
TC GRID TOPPER		G A R GRID MAKER	BW	0.2
Y1 MISS YARDLEY W44		TC PRIDE 8067	WW	48
MISS YARDLEY P201		YARDLEY PROMPTER	YW	84
		E BAR V ANNIE 5196	MK	31
			PAP	44

H/P/S	WDA	TG	RIB FAT	REA	% IMF	SC	DWR
P	2.75	2.17	0.22	10.6	4.17	36	15@104

M326's cornerstone herd matriarch has stood the test of time with a impeccable 15@104 actual calf crop. She was a front pasture cow that you could tell from a long way off. We just got rid of the old matron this year at 17 years old. Included in her excellent calves was Yardley Cottonwood, a \$13,000 SimAngus selected by Jim Frost of Moses Lake WA and a \$10,000 PB Angus purchased by Ron Shivers of IA. Crossed up or bred straight she worked hard and did well.

77 YARDLEY LAD M317

ANGUS	BD 2/27/2024	AAA 21181787	DATA	
MEAD MAGNITUDE		BENNETT SOUTHSIDE	BW	70
SAV MAGNUM		MEAD PRIMROSE N198	WW	695
SAV EMBLYNETTE 9023		LD CAPITALIST 316	YW	1293
		SAV EMBLYNETTE 7505	CE	11
SAV FINAL ANSWER		SITZ TRAVELER 8180	BW	0
MISS YARDLEY J79		SAV EMULOUS 8145	WW	79
MISS YARDLEY S19		NEW STANDARD	YW	147
		MISS YARDLEY P197	MK	29
			PAP	39

H/P/S	WDA	TG	RIB FAT	REA	% IMF	SC	DWR
P	3.35	3.65	0.15*	12.06*	3.83*	34	2@102

M317 BOASTS THE HIGHEST WW, YW, AND CEM OF OUR ANGUS BULLS. He ranks in the top 15%CED, top 25% BW, Top 20% WW top 10% YW. His perfect uddered donor grandam had as much middle and shear volume as any cow on our ranch. She consistently produced big-butted, deep-sided high-performing offspring that possess the eye-appeal and structural design to win purple ribbons, included in this was our '09, \$9,100 sale topper. Her calves have averaged 697# such as our top-weaning heifer in '06 at 784# who also played a vital role in our donor program and recently sold a \$10,500 son to good friend Justin Allen of North Powder, OR. M317's sire was the \$345,000 lead-off bull of the 2022 SAV Sale, SAV Magnum.



\$7,900 maternal sister to dam of M426



Basin True Grit, sire of M326

B367, handsome maternal brother of M326



SAV Magnum, impressive sire of M317

78 YARDLEY LAD M383

ANGUS	BD 3/8/2024	AAA 21185461	DATA	
BROOKING BANK NOTE	CONNEALY EARNAN		BW	85
BROOKING FIREBRAND	E A ROSE 918		WW	717*
BROOKING ANNIE K 390	SAV BEST INTEREST		YW	1283*
	SOO LINE ANNIE K 9165		CE	3
NEW STANDARD	BON VIEW NEW DESIGN		BW	2.8
MISS YARDLEY S19	LCC SUNSET K3118		WW	57
MISS YARDLEY P197	R A F XPLOER K		YW	104
	MISS YARDLEY J66		MK	23
			PAP	83

H/P/S	WDA	TG	RIB FAT	REA	% IMF	SC	DWR
P	3.45	3.54	0.2*	12.77*	2.91*	38	46@103

M383's donor dam consistently produced pounds of profit in the right package while staying hog fat. She passes down a tremendous amount of thickness and ideal phenotype averaging an impressive 697# WW and a weaning ratio of 107. 75# BW average on nine natural offspring. As a first calf heifer she weaned a powerful 793# calf that went on to be our '08 high selling bull for \$10,500 purchased by our good friends the Walkers of Menan ID. S19 has several outstanding, daughters in production in our herd.

79 YARDLEY LAD M387

ANGUS	BD 3/8/2024	AAA 21182925	DATA	
SITZ STELLAR	MOHNEN SUBSTANTIAL		BW	69
COLEMAN BELOW ZERO	SITZ PRIDE 200B		WW	571
COLEMAN DONNA 0153	CHARLO		YW	1032
	COLEMAN DONNA 8147		CE	10
HART CAPITALIST	CONNEALY CAPITALIST		BW	-0.9
MISS YARDLEY H1	HART BLACKBIRD KARAMA 4137		WW	58
MISS YARDLEY F49	SAV CATALYST		YW	102
	MISS YARDLEY D29		MK	20
			PAP	37

H/P/S	WDA	TG	RIB FAT	REA	% IMF	SC	DWR
P	2.76	2.81	0.26	11.9	4.6	35	3@101

Coleman Below Zero was the \$150,000 top-selling bull of the 2023 Coleman Angus bull sale and selected by Janssen Angus of Iowa. A sure shot heifer bull with exceptional phenotype, exceptional depth of body, and represents great breed character in a well-balanced number package. His dam, Coleman Donna 0153, has a progeny production record of BR 1@91, WR 1@107, YR 1@104 and her dam is a full sister to Coleman Donna 4203, who is the dam of the \$150,000 Coleman Banker 9215.



Brooking Firebrand, sire of M383

S19, donor dam of M383



Below Zero, sire of M387





Yardley Accolade, maternal brother and \$12,000 lead off Angus in 2020



KR Mojo, prominent sire of M321



\$12,000 maternal sister to grandam of M405



80 YARDLEY LAD M291

ANGUS	BD 2/17/2024	AAA 21182950	DATA	
SITZ STELLAR	MOHNEN SUBSTANTIAL		BW	78
COLEMAN BELOW ZERO	SITZ PRIDE 200B		WW	580
COLEMAN DONNA 0153	CHARLO		YW	1098
O'REILLY FACTOR	COLEMAN DONNA 8147		CE	6
MISS YARDLEY C27	SAV FINAL ANSWER		BW	0.2
MISS YARDLEY R11	VIN-MAR EDELLA 2827		WW	49
	BATTLE CRY		YW	95
	MISS YARDLEY N181		MK	26
			PAP	33

H/P/S	WDA	TG	RIB FAT	REA	% IMF	SC	DWR
P	2.89	3.16	0.23	10.8	4.3	34	9@101

This high-altitude friendly bull records the lowest PAP score in the Angus at 33. His gorgeous dam was Jose Guzman's pick of the heifer calf crop. She produced our '20, \$12,000 high seller, Yardley Accolade selected by Darrell Shawcroft of LaJara CO. She is a remarkable individual with the front pasture look whose maternal line traces back to N181, the dam of our incomparable herd sire Skipper and a \$16,000 show heifer. N181 sold for \$20,000 to our good friends Wayne and Barb Olrichs of Norfolk NE.

81 YARDLEY LAD M321

ANGUS	BD 2/26/2024	AAA 21184435	DATA	
PANTHER CR INCREDIBLE	MUSGRAVE INVISION		BW	60
KR MOJO	PANTHER CR JH BLACKBIRD 409		WW	537
KR PRINCESS 6394	KRAMERS APOLLO		YW	1092*
BROOKING BANK NOTE	KR PRINCESS 4386		CE	14
MISS YARDLEY F69	CONNELLY EARNAN		BW	-1.9
MISS YARDLEY S19	E A ROSE 918		WW	58
	NEW STANDARD		YW	102
	MISS YARDLEY P197		MK	25
			PAP	38

H/P/S	WDA	TG	RIB FAT	REA	% IMF	SC	DWR
P	2.91	3.48	0.23	10.1	2.92	35	6@101

M321's exceptional maternal brother, Yardley Commitment, was our high-performance Angus in his offering and sold for \$9,750 to the Avilas of California. His sire KR Mojo is a proven calving ease sire with an extra shot of growth, performance, and maternal power. KR Mojo was the leading member of Krebs 2019 NWSS Grand Champion Carload of Bull and went on to become the \$42,500 top selling bull of the 2019 Krebs Ranch Bull Sale. TWIN

82 YARDLEY LAD M405

ANGUS	BD 3/10/2024	AAA 21155280	DATA	
SAV CATALYST	SAV RESOURCE		BW	91
YARDLEY CATTLEMAN	SAV EMBLYNETTE 0491		WW	607
YARDLEY LAD G601	COLEMAN BRAVO		YW	1015
YARDLEY CHALLENGER	Y1 MISS YARDLEY W172		CE	-3
MISS YARDLEY K17	SAV CATALYST		BW	4.5
MISS YARDLEY H120	MISS YARDLEY D88		WW	55
	YARDLEY ROUNDUP		YW	97
	MISS YARDLEY Y87		MK	23
			PAP	37

H/P/S	WDA	TG	RIB FAT	REA	% IMF	SC	DWR
P	2.59	2.46	0.23	9.7	3.03	N/A	1@96

M405's maternal line traces back to Y87, a tremendous female that produced a \$12,000 sale day feature in last year's sale.



TAKE HEART

83 YARDLEY TAKE HEART M355

PB SM	BD 3/5/2024	ASA 4429763	DATA				
TJ HEISMAN	KOCH BIG TIMBER 685D		BW	82			
KBHR HARTLAND	TJ 67D		WW	693			
KBHR E084	NIGHTFORCE		YW	1186			
	KBHR CLARA C093		CE	14			
ACHIEVEMENT	PAYS TO BELIEVE		BW	0.4			
MISS YARDLEY K184	SFI MISS LACEY		WW	79			
MISS YARDLEY H154	DUXS EXALT		YW	124.6			
	MISS YARDLEY E101		MK	27			
			PAP	43			
H/P/S	WDA	TG	RIB FAT	REA	% IMF	SC	DWR
S	3.09	3.11	0.12	13.67	3.16	34	1@101

Talk about a tank! If you are looking for a Simmental bull to soften up a set of cows and make some mouthwatering replacements, then don't miss out on this gem. Take Heart has a kindhearted disposition. He's loaded with a big top, stout hip, exceptional leg and foot structure, bringing it all together in a complete package. He ranks in the top 3% MCE, top 10% MARB, top 15% API, top 20% TI, top 20% CE, top 25% MILK & STAY, top 30% CW & ADG, top 35% BW & MWW—balanced numbers with an exceptional phenotype.

Christ says, "Give me All. I don't want so much of your time and so much of your money and so much of your work: I want You. I have not come to torment your natural self, but to kill it. No half-measures are any good...Hand over the whole natural self, all the desires which you think innocent as well as the ones you think wicked--the whole outfit. I will give you a new self instead. In fact, I will give you Myself: my own will shall become yours. – C.S. Lewis



KBHR Hartland, sire of M355



SFI Achievement, Maternal grandsire of M355



M314

84 YARDLEY LAD M314

1/2 SM 1/2 AN BD 2/27/2024 BIR 627929608

		DATA
LLSF PAYS TO BELIEV	CNS PAYS TO DREAM	BW 90
SFI CONVICTION	LLSF URABABYDOLL	WW 678
ES D52	ES LOADED BU56-1	YW 1276
	ES A47	CE N/A
YARDLEY ROUNDUP	SAV RENOWN	BW N/A
MISS YARDLEY H123	MISS YARDLEY B42	WW N/A
MISS YARDLEY Z55	SINCLAIR MOUNTAIN PASS	YW N/A
	MISS YARDLEY S37	MK N/A
		PAP 44

H/P/S	WDA	TG	RIB FAT	REA	% IMF	SC	DWR
P	3.36	3.65	0.12	13.67	3.16	33	4@100



Maternal sister to dam of M314



Conviction, sire of M314

If you're looking to make a fancy set of show-stopping females, search no farther than Contentment. You'll love his sleek, stylish design that couples phenotype with performance. From his baby-doll head to his smooth shoulder, traveling across his big top and sweeping rib cage, then tying into a powerful hip—all built on a solid set of wheels, you're going to like the looks of this attractive gentleman.

His maternal grandam is one of my favorite Angus cows & Sinclair Mountain Pass daughters—a beautiful, broody, easy-keeping herd matron. She produced Yardley Nickle Mountain, a leadoff \$8,250 bull in our '17 sale, purchased by our good friend Mike Larsen of Ephraim, UT.

Helaman 5:12 And now, my sons, remember, remember that it is upon the rock of our Redeemer, who is Christ, the Son of God, that ye must build your foundation; that when the devil shall send forth his mighty winds, yea, his shafts in the whirlwind, yea, when all his hail and his mighty storm shall beat upon you, it shall have no power over you to drag you down to the gulf of misery and endless wo, because of the rock upon which ye are built, which is a sure foundation, a foundation whereon if men build they cannot fall.



Maternal brother to dam of M314



M385

85 YARDLEY LAD M385

1/2 SM 1/2 AN BD 3/8/2024 ASA 4429630

TJ CHIEF	TJ FROSTY
TJ WAR PAINT	TJ 52A
TJ 2D	CCR COWBOY CUT
	TJ MISS NEW DAY U14
SAV SYNERGY	SAV HARVESTOR
MISS YARDLEY E221	S A V BLACKCAP MAY 0024
MISS YARDLEY Z106	OPTIMUS PRIME
	MISS YARDLEY S5

DATA	
BW	80
WW	677
YW	1248*
CE	8.7
BW	0.9
WW	82.3
YW	120
MK	30.5
PAP	40

H/P/S	WDA	TG	RIB FAT	REA	% IMF	SC	DWR
P	3.42	3.41	0.25	13.24	3.77	39	107

M385 is a red-meat maker whose highly prolific and profitable dam has an astounding nursing ratio of 13@101—a true testament of longevity, functionality, and productivity. Her past three offspring averaged over \$6,000/head. War Paint is the \$70,000 sale topper from the recent Triangle J Ranch, homozygous black and polled and posted a 205-day weight of 815 pounds, a 365-day weight of 1463 pounds. His EPDs place him in the top 25% for birth weight, 3% weaning, 4% yearling, 4% milk, 1% maternal weaning weight, 1% stay, 15% docility, 4% carcass weight, 15% marbling, 30% ribeye area, a 173 API (top 3%) and 98 TI (top 2%). He is a truly elite, balanced bull with solid calving ease that excels in growth, maternal traits, docility and carcass traits.



Maternal sister to dam of M385



Maternal brother to dam of M385

86 YARDLEY LAD M307

PB SM BD 3/22/2024 ASA 4429551

DURACELL	DREAM ON
LOVER BOY	HTP SVF HONEYDEW
RP/MP RIGHT TO LOVE 015U	BUILT RIGHT
	PCC QUEENS VALENTINE R9
YARDLEY PAY THE STAR	PAY THE PRICE
MISS YARDLEY K134	MISS STAR ABOVE
MISS YARDLEY Z44	YARDLEY HIGH REGARD
	MISS YARDLEY S25

DATA	
BW	70
WW	767
YW	1217
CE	11.3
BW	-0.9
WW	74.9
YW	109.6
MK	27.9
PAP	50

H/P/S	WDA	TG	RIB FAT	REA	% IMF	SC	DWR
P	3.24	2.85	0.15	13.63	3.5	38	1

M307 is backed by one of my favorite cow families, anchored in our old herd matron and donor dam, P153. She produced several stylish show heifers. Her best heifer, our own S25 is a Dream On daughter and is M307's second maternal grandam. S25's best and most productive daughter is sired by High Regard. She has been the epitome of a quality brood cow with exceptional depth, capacity, muscle definition, and structural soundness. She's a great milker with a perfect udder and ideal teats, weaning ten hefty calves that averaged 704#. Her past two quality bulls highlighted our sales at \$11,000, selling to great customers Darrel Shawcroft of LaJara, CO and Allen Brothers Cattle of North Powder, OR.



Maternal brother of dam to M307



M307



M381



\$7,500 maternal brother to dam of M381

87 YARDLEY LAD M381

1/2 SM 1/2 AN	BD 3/5/2024	ASA 4429540	DATA
SO REMEDY 7F	UPRISING		BW 88
REMEDY 1054J	B&K CREAM SODA 8D		WW 686
WAGR MS LIGHTNING 8157F	WAGR LIGHTNING		YW 1192
	WAGR 3154A		CE 7.6
SAV 654X RAINMAMKER 7133	COLEMAN CHARLO		BW 2.5
MISS YARDLEY J213	SAV BLACKCAP MAY 4136		WW 70.4
MISS YARDLEY D36	SAV SYNERGY 4155		YW 105.8
	MISS YARDLEY X14		MK 18.5
			PAP 45

H/P/S	WDA	TG	RIB FAT	REA	% IMF	SC	DWR
P	3.22	3.2	0.17	12.9	2.36	35	2@102

M381 is loaded with cow power from some of our best Angus herd matrons. His maternal grandam was one of our esteemed Angus heifers. His tremendous maternal great-grandam, X14, is our favorite, easy-fleshing SAV Pioneer daughter. She is loaded with true Angus-breed character. Her ten outstanding calves averaged a powerful 710# and ratioed at 108! One son, Yardley Hedge Fund, topped our '21 sale at \$15,000, another outstanding son sold for \$10,000 to Kunzler Ranch of Park Valley, UT, and two other tremendous bulls sold for \$9,500 to 3D Cattle Company of Anderson, CA and Steve Smith of Lehi, UT respectively. Talk about cow power!

88 YARDLEY LAD M362

3/4 SM 1/4 AN	BD 3/4/2024	ASA 4429596	DATA
BRIDLE BIT RESOURCE	HOOK'S ENCORE		BW 80
BRIDLE BIT RECHARGE	BRIDLE BIT MISS B452		WW 629
BRIDLE BIT MISS G948	COLORADO BRIDLE BIT		YW 1227*
	BRIDLE BIT MISS X002		CE 12.4
YARDLEY ABUNDANCE	W/C BANCHOR		BW -0.5
MISS YARDLEY J143	MISS YARDLEY E232		WW 78.6
MISS YARDLEY Y134	OCC MISSING LINK		YW 128.8
	MISS YARDLEY T72		MK 29.1
			PAP 46

H/P/S	WDA	TG	RIB FAT	REA	% IMF	SC	DWR
P	3.2	3.61	0.11	15.58	2.66	35	2@103

Looking to add some stretch to your herd and increase your middle cuts, along with your weaning weights? Then check out M362, with a massive 15.58" REA and rankings in the top 25% or better for MILK, MWW, Stay, CW, & REA. He looks almost as pretty on paper as he does on the hoof...almost! You'll like this guy. Probably the most exciting thing about him is his maternal grandam, cornerstone herd donor matron Y134, who was as pretty and productive of a SimAngus as we have raised. She produced \$25,500 Yardley Man of War, our herd sire Yardley Top Gun, our herd sire Yardley Warrior and another fancy \$10,000 son in '10, just to name a few. M362's sire is the exciting \$100,000 Bridle Bit Recharge.



Maternal brother to dam of M362



Maternal brother to dam of M362



M362



M347



Maternal sister to M347

89 YARDLEY LAD M347

5/8 SM	3/8 AN	BD	3/4/2024	ASA	4429591	DATA	
SO REMEDY 7F		UPRISING				BW	79
REMEDY 1054J		B&K CREAM SODA 8D				WW	641
WAGR MS LIGHTNING 8157F		WAGR LIGHTNING				YW	N/A
		WAGR 3154A				CE	10.2
GOLD STANDARD		GOLD STANDARD				BW	1.1
MISS YARDLEY F61		ETR GCC EVERELDA Y711				WW	67.2
GCC MISS QUENN 151D		MR HOC BROKER				YW	100.2
		ETR MISS QUEEN 8002				MK	19.1
						PAP	52
H/P/S	WDA	TG	RIB FAT	REA	% IMF	SC	DWR
P	N/A	N/A	0.09	13.2	2.46	33	5@98

You'll appreciate the style and substance coupled with the power and performance of this herd-sire prospect. We've really been impressed with our Remington 1054J daughters. They have just started calving with exceptional udders and are making excellent, fancy females.

90 YARDLEY LAD M264

PB SM	BD	1/28/2024	ASA	4429486	DATA		
TJ GOLD		HOOK'S EAGLE 6E			BW	73	
TJ GOLD STRIKE		TJ 12C			WW	633	
TJ 52A		TJ NEW TIME LINE			YW	1141	
		T J MISS DAY R1			CE	14.1	
ACHIEVEMENT		PAYS TO BELIEVE			BW	-0.3	
MISS YARDLEY K190		SFI MISS LACEY			WW	80.1	
MISS YARDLEY H154		DUXS EXALT			YW	128.7	
		MISS YARDLEY E101			MK	23.3	
					PAP	51	
H/P/S	WDA	TG	RIB FAT	REA	% IMF	SC	DWR
P	2.87	3.21	0.19	14.42	3.19	35	1@97

M264 is a stylish specimen that combines a small head, smooth shoulder, and 73# BW, reading as pretty on paper as he does on the hoof, ranking in the top 15% for MCE, top 20% for both CE, ADG and MARB, and top 25% for BW and API. We were intrigued by the impressive design, striking phenotype, exceptional performance and balanced EPD profile of M264's sire, TJ Goldstrike, when we first encountered him. His dam offers an outcross pedigree and has posted impressive ratios for BW of 92@7 and WW of 113@7.



Achievement, maternal grandsire of M264



Gold Strike, sire of M264



M264



M323



Maternal brother of M323

91 YARDLEY LAD M323

1/2 SM 1/2 AN	BD 2/25/2024	ASA 4429555	DATA				
KBHR REVOLUTION	HHS MR 847D		BW	83			
KLER ELUSIVE	WS MISS SUGAR C4		WW	724			
K-LER RAIN MARIE	KLER NO WORRIES		YW	1252			
	K-LER MONEY MARIE 451B		CE	11.6			
BUSHES BUSHWACKER	VIN-MAR O'REILLY FACTOR		BW	0.7			
MISS YARDLEY D6	BUSHES FRONTMAN QUEEN 1656		WW	79.3			
MISS YARDLEY B16	SCHIEFELBEIN EFFECTIVE 61		YW	122.4			
	MISS YARDLEY Z94		MK	26.7			
			PAP	43			

H/P/S	WDA	TG	RIB FAT	REA	% IMF	SC	DWR
P	3.49	3.33	0.2	13.28	3.54	31	7@105

M323's power-packed dam has quite the performance and nursing record of 7@105. As a first calf heifer, she weaned an awesome Loverboy daughter that weighed an astounding 820#, adjusting to 749#. Last year, she produced the heaviest yearling weight bull with a 1,506# YW, selected for \$7,500 by Los Banos Creek Ranch in Hollister, CA.

92 YARDLEY LAD M359

3/4 SM 3/16 AN 1/16 BF	BD 3/9/2024	ASA 4429767	DATA				
SANDEEN UPPER CLASS	NLC UPGRADE		BW	82			
YARDLEY TOP NOTCH	SANDEEN DONNA 7386		WW	611			
HSF VICTORIA P30	NICHOLS BLK DESTINY		YW	1110*			
	BTS 91X BIG SKY F632		CE	13.4			
STEEL FORCE	DREAM ON		BW	0.1			
GCC STEEL FORCE 199X	SVF SHEZA BEAUTY L901		WW	58.3			
O C C MISS IMPACT 434R	OCC IMPACT		YW	82.6			
	O C C MISS 365M		MK	20			
			PAP	43			

H/P/S	WDA	TG	RIB FAT	REA	% IMF	SC	DWR
P	2.99	2.93	0.17	14.76	2.67	34	40@106

M359 hails from our most profitable donor dam, 199X. Her resume includes some of the best genetics Yardley Cattle Company has produced, including herd sire Yardley North Force, \$25,500 Yardley Bank Vault, selected by Jones Show Cattle of Harrod, OH and Griswold Cattle, as well as another impeccable sale feature and show heifer \$16,500 Yardley Blitz, selected by Brent White of IA. Other offspring include our '17 high seller, \$14,000 Yardley Highway, selected by Pete Mori of NV, '19.

M359's full brothers include \$12,500 Yardley Top Mark, selected by world-renowned Wheatland Cattle Company of Saskatchewan, Canada, and his flush mate, \$10,000 Yardley Top Cut to our good friend and longtime customer Dick Wheeler of Casper, WY.



North Force, maternal brother of M359



Bank Vault, \$25,500 maternal brother of M359



199X, profitable donor dam of M359



M359



Profit driven sire of L366

93 YARDLEY LAD M366

PB SM	BD 3/4/2024	ASA 4429619	DATA				
MR TR HAMMER	NLC UPGRADE		BW	94			
KCC1 EXCLUSIVE 116E	SVF/HS EXPECTING A DREAM		WW	651			
TKCC VICTORIA 57A	ENTOURAGE		YW	1219			
	FORD RJ DOLLY Y83		CE	9.7			
W/C BANCHOR	CCR ANCHOR		BW	2.4			
MISS YARDLEY J69	W/C MISS WERNING 46B		WW	76			
MISS YARDLEY G117	PAY THE PRICE		YW	103.5			
	MISS YARDLEY S7		MK	13.6			
			PAP	35			
H/P/S	WDA	TG	RIB FAT	REA	% IMF	SC	DWR
P	3.24	3.58	0.08	12.78	1.96	33	2@98

M366's sire, Exclusive, was introduced at the NWSS where he was the powerful lead bull in the Grand Champion Pen for Kearns Cattle Co. He then traveled to Fort Worth and sold for \$120,000 for half interest! Exclusive is flawless at the ground: big footed, stout boned, and flexible in his movement. He's extremely athletic with tremendous power, balance and eye-appeal. His maternal sister topped the 2017 "Event Sale" at \$30,000, and his famous grandam produced breed-impacting sires, Classified and Carver.



94 YARDLEY LAD M305

PB SM	BD 2/21/2024	ASA 4429548	DATA				
GEFF COUNTY O	W/C LOADED UP		BW	84			
SFI HOT CHILI PEPPER	RUBY NFF RHYTHM 475B		WW	685			
SFI SHES A BOMB D7	HIGH VOLTAGE		YW	1249			
	SFI INFATUATION Y5		CE	10.2			
OCC JETFECK 133N	OCC JET STREAM		BW	1			
MISS YARDLEY X69	MISS ARNOLD C5368		WW	67.6			
MISS YARDLEY L148	HHSF OVER TIME		YW	96.1			
	Y1 MISS YARDLEY A97		MK	21.6			
			PAP	38			
H/P/S	WDA	TG	RIB FAT	REA	% IMF	SC	DWR
P	3.41	3.54	0.13	14.81	2.54	35	14@99

M305 is a big-butted stud out of a tremendous old cow that always stays fat and brings home a nice calf. She is currently the oldest cow on the ranch at 15 years old and still going strong—having birthed 14 calves, including a stylish \$7,000 son and several daughters that we still have in the herd. *M305 is a little Flighty*



Stylish \$7,500 maternal brother to M293

95 YARDLEY LAD M293

3/4 SM 3/16 AN 1/16 CS	BD 2/19/24	ASA 4429565	DATA				
PAYS TO BELIEVE	PAYS TO DREAM		BW	74			
SFI CONVICTION	URABABYDOLL		WW	598			
ES D52	ES LOADED BU56-1		YW	1068			
	ES A47		CE	12.3			
DUXS EXALT	CCR COWBOY CUT		BW	0.2			
MISS YARDLEY H156	BRITT		WW	73.9			
MISS YARDLEY E227	BUSHS BUSHWACKER		YW	115.7			
	MISS YARDLEY Y116		MK	22.2			
			PAP	36			
H/P/S	WDA	TG	RIB FAT	REA	% IMF	SC	DWR
P	2.93	2.97	0.13	12.17	3.13	38	3@99

This long-spined bull's profitable, nice-uddered dam consistently hits home runs with her bull calves. Her previous bulls have sold for \$7,100 and \$7,500 respectively.



P199, maternal grandam of M374

\$7,500 maternal brother to M293

96 YARDLEY LAD M374

1/2 SM 1/2 AN BD 3/1/2024 ASA 4429528

		DATA	
TJ CHIEF	TJ FROSTY	BW	93
TJ WAR PAINT	TJ 52A	WW	659
TJ 2D	CCR COWBOY CUT	YW	1141
	TJ MISS NEW DAY U14	CE	9
STEEL FORCE	DREAM ON	BW	2
MISS YARDLEY J95	SVF SHEZA BEAUTY L901	WW	76.8
MISS YARDLEY P199	OCC 387L	YW	112.1
	OCC	MK	24
		PAP	45

H/P/S	WDA	TG	RIB FAT	REA	% IMF	SC	DWR
P	3.11	3.05	0.16	14.66	2.85	35	2@101

Some cows, like people, leave memories that stick with you long after they're gone. Some memories you look back on with fondness, and others make you wonder, "What are the odds?" Such was the case with M374's maternal grandam and donor, P199. She wedged herself as tight as could be into a small, narrow bog on the mountain and there was no way we could get her out—she was simply too big and too stuck for horses and ropes to get the job done. Luckily, there was an excavator who was closing the road nearby and he was able to gently lift her out with his machinery. We were all thankful that day for a little miracle.

97 YARDLEY LAD M352

5/8 SM 3/8 AN BD 3/3/2024 ASA 4429761

		DATA	
SO REMEDY 7F	UPRISING	BW	87
REMEDY 1054J	B&K CREAM SODA 8D	WW	643
WAGR MS LIGHTNING 8157F	WAGR LIGHTNING	YW	1129
	WAGR 3154A	CE	8.5
HF RANGER SMITH	HF KODIAK 5R	BW	2.3
MISS YARDLEY B27	HF ANNIE 53R	WW	64.7
MISS YARDLEY Z28	SAV MUSTANG	YW	99.3
	MISS YARDLEY X155	MK	19.9
		PAP	39

H/P/S	WDA	TG	RIB FAT	REA	% IMF	SC	DWR
P	3.14	3.06	0.11	13.33	2.26	33	10@102

M352 is a handsome fellow whose dam has efficiently produced ten calves that have averaged 658# with a weaning ratio of 10@103.



98 YARDLEY LAD M382

1/2 SM 1/2 AN BD 3/8/2024 ASA 4429628

		DATA	
SO REMEDY 7F	UPRISING	BW	94
REMEDY 1054J	B&K CREAM SODA 8D	WW	687
WAGR MS LIGHTNING 8157F	WAGR LIGHTNING	YW	1143
	WAGR 3154A	CE	6.4
YARDLEY CHARBROIL	COLEMAN CHARLO	BW	3.3
MISS YARDLEY J205	MISS YARDLEY D56	WW	69.9
MISS YARDLEY F131	BROOKING BANK NOTE	YW	105.4
	MISS YARDLEY S504	MK	18.5
		PAP	40

H/P/S	WDA	TG	RIB FAT	REA	% IMF	SC	DWR
P	3.12	2.89	0.14	14.56	2.17	35	1@102

Whether you sell by the pound or on the grid, M382 is a bull worth your consideration. He records a 684# WW and a 14.56" REA. His maternal line traces back to Miss Yardley, S504, a tremendous Angus herd matron that was the mother of our herd sires, Yardley Zion and Yardley Embark.



99 YARDLEY LAD M444

PB SM **BD 3/19/2024** **ASA 4429793**

GEFF COUNTY O
SFI HOT CHILI PEPPER
 SFI SHES A BOMB D7
 YARDLEY TOP GUN
MISS YARDLEY J177
 MISS YARDLEY F166

W/C LOADED UP
 RUBY NFF RHYTHM 475B
 HIGH VOLTAGE
 SFI INFATUATION Y5
 YARDLEY TOP NOTCH
 MISS YARDLEY Y134
 YARDLEY NORTH FORCE
 MISS YARDLEY Y147

DATA	
BW	85
WW	609
YW	1123
CE	8.8
BW	2.5
WW	73.4
YW	106.2
MK	23.4
PAP	44

H/P/S	WDA	TG	RIB FAT	REA	% IMF	SC	DWR
P	3.03	3.24	0.08	11.93	1.99	N/A	2@106

You'll really love the pizzazz of this cool cat! His delectable dam has an exceptional track record with two calves averaging 727# for a nursing ratio of 2@106. As a first calf heifer, she produced a \$7,500 sale-day favorite, purchased by Mathews Brothers of Grace, ID. His maternal grandam has an equally impressive nursing ratio of 4@104. Performance at its finest!



\$7,500 maternal brother of M444

100 YARDLEY LAD M474

1/2 SM 1/2 AN **BD 4/1/2024** **ASA 4429787**

KBHR REVOLUTION
KLER ELUSIVE
 K-LER RAIN MARIE
 S A V 654X RAINMAKER 7133
MISS YARDLEY J136
 MISS YARDLEY Z13

HHS MR 847D
 WS MISS SUGAR C4
 KLER NO WORRIES
 K-LER MONEY MARIE 451B
 COLEMAN CHARLO
 S A V BLACKCAP MAY 5853
 HF RANGER SMITH
 MISS YARDLEY X79

DATA	
BW	82
WW	725
YW	1174
CE	12.5
BW	1.2
WW	80.2
YW	120.8
MK	22.5
PAP	44

H/P/S	WDA	TG	RIB FAT	REA	% IMF	SC	DWR
P	3.25	2.86	0.19	12.98	2.72	36	2@105

Check out this chunk! He's a complete package with an abundant amount of thickness, and volume. This smooth-made, stylish-designed bull brings a lot to the table. He moves out with confidence on a big set of feet and exceptional leg design. His long-lived, productive maternal grandam produced our '15 high-selling \$10,000 Angus selected by Patrick Stephanoff, and another \$10,000 highlight in our '23 sale, purchased by Steve Smith of Lehi, UT. She records an astounding 721# WW average on nine calves. His sire, King of Diamonds, was selected the 2019 NWSS Reserve Simmental Bull and 2019 NAILE Champion Simmental Bull.



Maternal brother to dam of M474

101 YARDLEY LAD M324

1/4 SM 5/8 AN 1/8 AR **BD 2/24/2024** **ASA 4429557**

COLEMAN BRAVO
COLEMAN BANKER
 COLEMAN DONNA 4203
 YARDLEY STANDOUT
MISS YARDLEY J217
 MISS YARDLEY C1

COLEMAN CHARLO
 COLEMAN DONNA 714
 CONNEALY THUNDER
 COLEMAN DONNA 714
 LOVER BOY
 MISS YARDLEY C136
 MC CC DETOUR
 GCC DIXIE ERICA 351Z

DATA	
BW	83
WW	623
YW	1241
CE	14.6
BW	-0.9
WW	74.2
YW	123.1
MK	30.4
PAP	75

H/P/S	WDA	TG	RIB FAT	REA	% IMF	SC	DWR
P	3.27	3.9	0.2	14	3.24	34	2@99

M324's sire, Coleman Banker, was the \$75,000 top seller and second heaviest bull in his contemporary group. He was the No. 1 ADG Bull on Test and had an actual birth weight of 75 lbs. His dam, Coleman Donna 4203, has a progeny production record of BR 3@93, WR 3@104, YR 3@107. The maternal sister, Coleman Donna 9220, was the featured lot 1 female of the 2021 fall production sale who sold at \$45,000 for one-half interest of a \$90,000 valuation as the top-selling, two-year-old female to Seven Bar O Cattle of Texas.



Banker, sire of M324



donor dam, maternal grandam of M273

102 YARDLEY LAD M273

3/4 SM 1/4 AN BD 2/2/2024 ASA 4429502

HOOK'S ENCORE
BRIDLE BIT RESOURCE
 BRIDLE BIT MISS B452
 W/C BANKROLL
MISS YARDLEY K128
 MISS YARDLEY S19

HOOK'S BEACON
 HOOK'S CHATTER 63C
 SAND RANCH HAND
 BRIDLE BIT MISS Y183
 W/C LOADED UP
 MISS WERNING KP 8543U
 LCC NEW STANDARD
 MISS YARDLEY P197

DATA	
BW	52
WW	609
YW	1120
CE	17.2
BW	-3.2
WW	73.2
YW	122.6
MK	27.2
PAP	45

H/P/S	WDA	TG	RIB FAT	REA	% IMF	SC	DWR
P	2.88	3.25	0.13	14.99	3.5	33	2@99

M273's maternal grandam, Miss Yardley S19, was a tank that passed down a tremendous amount of thickness and ideal phenotype, averaging an impressive 697# WW and a nursing ratio of 107, along with a 75# BW average on nine natural offspring. As a first-calf heifer she weaned a powerful 793# calf that went on to be our '08 high-selling bull for \$10,500, purchased by our good friends, the Walkers, of Menan, ID. S19 has several outstanding daughters in production in our herd. Donor daughter Y64 was the heavy-weaning heifer of her calf crop at 864# act. and produced a \$10,500 bull calf selected by Justin Allen. Another first-class daughter weaned our highest-weaning calf one year at 840# and produced another \$8,500 son. One daughter had the lead-off bull in '18 and bragged a 108 weaning ratio on seven calves with a scale crunching 724# average. Another daughter had a \$10,500 bull, a \$9,500 bull, and a weaning ratio of 106 on four head with a hefty 732# average!

103 YARDLEY LAD M290

5/8 SM 3/8 AN BD 2/17/2024 ASA 4429805

TJ FROSTY
TJ CHIEF
 TJ 52A
 YARDLEY STANDOUT
MISS YARDLEY H7
 MISS YARDLEY F73

IRONHIDE
 TJ 58B
 TJ NEW TIME LINE
 T J MISS DAY R1
 LOVER BOY
 MISS YARDLEY C136
 MR HOC BROKER
 MISS YARDLEY Y87

DATA	
BW	72
WW	573
YW	1069
CE	12.1
BW	-1.3
WW	67.9
YW	99.3
MK	30.8
PAP	40

H/P/S	WDA	TG	RIB FAT	REA	% IMF	SC	DWR
P	2.89	3.13	0.19	13.59	3.43	38	3@100

M290's proven sire, TJ Chief, is a beautiful phenotype and power that sires cattle with great market value. Chief's first calf crop included the \$70,000 Triangle J Ranch top seller, TJ War Paint.



104 YARDLEY LAD M470

PB SM BD 3/27/2024 ASA 4429780

PAYS TO BELIEVE
SFI CONVICTION
 ES D52
 YARDLEY TOP NOTCH
MISS YARDLEY F118
 MISS YARDLEY X126

PAYS TO DREAM
 URABABYDOLL
 ES LOADED BU56-1
 ES A47
 SANDEEN UPPER CLASS
 HSF VICTORIA P30
 SVF/HTP PRESSURE POINT
 MISS YARDLEY S60

DATA	
BW	72
WW	670
YW	1198
CE	14
BW	-0.9
WW	71.9
YW	105
MK	24.7
PAP	38

H/P/S	WDA	TG	RIB FAT	REA	% IMF	SC	DWR
S	3.37	3.32	0.25	14.66	3.01	35	5@97

Here's a big-topped, massive-hipped, strong-boned baldy with a big hoof and excellent structural soundness. His exceptional dam is out of our prettiest red cow and the only red cow we have ever flushed, giving you an idea of what we think of her. She is a beautiful herd matron with a perfect udder and teat attachment. She always stays fat and weans a big calf, averaging a whopping 712# with a 108 weaning ratio on eight head, including \$14,000 Yardley Excellence, our '21 high-selling red bull selected by Bill Carsten of Hotchkiss, CO, and our leadoff lot 1 bull in '18, \$9,500 Clear Cut, purchased by our good friends the Kunzlers of Park Valley, UT. M470 is a little flighty.



\$14,000 Yardley Excellence

X126, maternal grandam of M470

105 YARDLEY LAD M274

3/4 SM 7/32 AN 1/32 MX BD 2/4/2024 ASA 4429503

CCR ANCHOR
W/C BANCHOR
 W/C MISS WERNING 46B
 YARDLEY PAY THE STAR
MISS YARDLEY K141
 MISS YARDLEY Z106

CCR COWBOY CUT
 CCR MS BARB 2120Z
 LOCK N LOAD
 MISS WERNING 715T
 PAY THE PRICE
 MISS STAR ABOVE
 OPTIMUS PRIME
 MISS YARDLEY S5

DATA	
BW	72
WW	665
YW	1121
CE	13
BW	0.5
WW	72.2
YW	101.2
MK	23.8
PAP	39

H/P/S	WDA	TG	RIB FAT	REA	% IMF	SC	DWR
S	2.9	2.89	0.15	14.1	3	36	1@100

If you're looking to make a fancy set of show calves or an excellent set of replacements, look no further than M274. You'll love the fancy front end, the show-stopping good looks, the power and the presence this bull possesses.

106 YARDLEY LAD M404

5/8 SM 3/8 AN BD 3/8/2024 ASA 4429546

YARDLEY STANDOUT
YARDLEY GRANDSTAND
 MISS YARDLEY F132
 W/C BANCHOR
MISS YARDLEY G29
 MISS YARDLEY E44

LOVER BOY
 MISS YARDLEY C136
 YARDLEY TOP NOTCH
 MISS YARDLEY C183
 CCR ANCHOR
 W/C MISS WERNING 46B
 YARDLEY HIGH ROLLER
 MISS YARDLEY C187

DATA	
BW	89
WW	650
YW	1116*
CE	7.6
BW	2
WW	71.1
YW	103.3
MK	22.3
PAP	38

H/P/S	WDA	TG	RIB FAT	REA	% IMF	SC	DWR
P	3.09	2.83	0.18	14.9	3.07	38	4@100

Here's a cool bull with stylish looks, excellent testicular development, a big foot and plenty of bone.

107 YARDLEY LAD M484

1/2 SM 1/2 AN BD 4/5/2024 ASA 4429746

PAY THE PRICE
YARDLEY PAY THE STAR
 MISS STAR ABOVE
 YARDLEY CHALLENGER
MISS YARDLEY H484
 MISS YARDLEY D88

PAYS TO DREAM
 URABABYDOLL
 FLYING B CUT ABOVE
 MISS STAR BRIGHT
 SAV CATALYST
 MISS YARDLEY D88
 YARDLEY ROYAL JET
 MISS YARDLEY X56

DATA	
BW	87
WW	674
YW	1227
CE	8.9
BW	1.8
WW	62.8
YW	102.9
MK	24.8
PAP	37

H/P/S	WDA	TG	RIB FAT	REA	% IMF	SC	DWR
P	3.42	3.5	0.15	14.2	3.93	36	3@97

M484's sire, Pay the Star, is the result of crossing two of the most known and recognized individuals in the Simmental breed—the back to back NWSS Supreme Champion Simmental bull, Pay the Price, and the renowned royal donor, Miss Star Above, owned by our great friend Ryan Schliff of Tree Lane Farms. This was no coincidental mating. When Ryan approached us about purchasing a flush out of Miss Star, we both felt Pay the Price would be the best mating for this elite breed icon. Miss Star did not disappoint! Pay the Star is bold in his design, smooth in his composition, stylish and correct—built right from the ground up.



\$7,000 maternal sister to dam of M274

Banchor, sire of M274



Grandstand, sire of M404



Pay the Star, sire of M484



Challenger, maternal grandsire of M484

108 YARDLEY LAD M277

3/8 SM 5/8 AN BD 2/6/2024 ASA -4429506

SITZ STELLAR
COLEMAN BELOW ZERO
 COLEMAN DONNA 0153

SOMETHING ABOUT MARY
MISS YARDLEY K71
 MISS YARDLEY G29

MOHNEN SUBSTANTIAL
 SITZ PRIDE 200B
 COLEMAN CHARLO
 COLEMAN DONNA 8147
 W/C RELENTLESS
 JBSF PROUD MARY
 W/C BANCHOR
 MISS YARDLEY E44

DATA	
BW	70
WW	631
YW	1192
CE	15.5
BW	-1.1
WW	78.8
YW	125.9
MK	22.8
PAP	41

H/P/S	WDA	TG	RIB FAT	REA	% IMF	SC	DWR
P	3.04	3.57	0.18	13.2	3.1	N/A	1@98

If you're looking for a calving-ease package in a SimAngus bull, then study this fine dime carefully. With a feather light 70# BW, he ranks in the top 20% for CE and the top 35% for BW in the Simmental breed. He is adequately boned, smooth shouldered, and has a sleek, stylish design. His dam is an own daughter of the renowned Something About Mary (SAM). His sire, Coleman Below Zero, was the \$150,000 top-selling bull of the 2023 Coleman Angus bull sale and selected by Janssen Angus of Iowa. He is a sure-shot heifer bull with exceptional phenotype and impressive depth of body, representing great breed character in a well-balanced number package. Below Zero is also the sire of our lead-off Angus, Yardley Arctic Blast.

109 YARDLEY LAD M400

PB SM BD 3/7/2024 ASA 4429541

PAYS TO BELIEVE
ACHIEVEMENT
 SFI MISS LACEY

YARDLEY HIGH REGARD
MISS YARDLEY D81
 MISS YARDLEY Y147

PAYS TO DREAM
 URABABYDOLL
 HOOKS SHEAR FORCE
 SFI MISS ALLEY Z12
 YARDLEY IMPRESSIVE
 MISS YARDLEY T68
 DURACELL
 MISS YARDLEY U187

DATA	
BW	63
WW	511
YW	1145
CE	17.6
BW	-3.7
WW	52.3
YW	82.7
MK	23.6
PAP	42

H/P/S	WDA	TG	RIB FAT	REA	% IMF	SC	DWR
H	3.08	3.98	0.18	13.04	3.37	34	6@104

M400 hails from a tremendous cow family with a proven track record of power, performance, and profitability. His heavy-milking dam records a 6@104 weaning ratio. His maternal grandam is a beautiful daughter of the deceased Duracell, the sire of Loverboy and Quantum Leap. She records an 11@99 weaning ratio.

110 YARDLEY LAD M373

5/8 SM 11/32 AN 1/32 MX BD 3/3/24 ASA 4429527

SFG THE JUDGE
YARDLEY LAWMAN
 MISS YARDLEY E10

YARDLEY CLEAR VISION
MISS YARDLEY E75
 MISS YARDLEY Y173

CCR COWBOY CUT
 SFG QUEEN B01
 SAV PATRON
 MISS YARDLEY C51
 SHOCKING DREAM
 MISS YARDLEY A80
 GCF LONE STAR
 MISS YARDLEY U83

DATA	
BW	70
WW	630
YW	1184
CE	12.4
BW	-0.1
WW	72
YW	104.5
MK	24.5
PAP	39

H/P/S	WDA	TG	RIB FAT	REA	% IMF	SC	DWR
P	3.28	3.48	0.11	15.88	2.76	36	6@100

M373 hails from a tremendous cow family of productive females. Cow families are the foundation of any great program, eliminating the guesswork and improving consistency. His heavy-milking grandam ratioed 6@106 and her dam in turn ratioed 10@108! His maternal sister was purchased by our good friend and neighbor on the range, Jed Marshall of Minersville, UT. M373 ranks among the elite with a 15.88" REA.



Below Zero, sire of M277 Something about Mary, maternal grandsire of M277



\$6,500 maternal brother to dam of M400



Maternal sister to M373 \$6,500 maternal brother to dam of M373

111 YARDLEY LAD M463

3/4 SM 1/4 AN BD 3/25/2024 ASA 4429774

GEFF COUNTY O
SFI HOT CHILI PEPPER
 SFI SHES A BOMB D7
 YARDLEY TOP GUN
MISS YARDLEY J197
 MISS YARDLEY F61

W/C LOADED UP
 RUBY NFF RHYTHM 475B
 HIGH VOLTAGE
 SFI INFATUATION Y5
 YARDLEY TOP NOTCH
 MISS YARDLEY Y134
 GOLD STANDARD
 GCC MISS QUENN 151D

DATA	
BW	77
WW	659
YW	1129
CE	12.2
BW	0.8
WW	71.4
YW	104.3
MK	23.5
PAP	55

H/P/S	WDA	TG	RIB FAT	REA	% IMF	SC	DWR
P	3.1	2.98	0.19	14.94	2.71	N/A	2@100

You can't help but like this deep-bodied, wide-topped, big-footed bull with his nearly 15" REA.

112 YARDLEY LAD M413

PB SM BD 3/11/2024 ASA 4429659

PAYS TO BELIEVE
SFI CONVICTION
 ES D52
 YARDLEY HILIGHT
MISS YARDLEY H147
 MISS YARDLEY B160

PAYS TO DREAM
 URABABYDOLL
 ES LOADED BU56-1
 ES A47
 YARDLEY HIGH REGARD
 MISS YARDLEY Z28
 KCC1 PINNACLE
 MISS YARDLEY Y147

DATA	
BW	79
WW	664
YW	1122
CE	11.4
BW	1.2
WW	78.6
YW	116.7
MK	25.8
PAP	36

H/P/S	WDA	TG	RIB FAT	REA	% IMF	SC	DWR
P	3.1	2.87	0.17	13.99	2.18	36	3@102

If you run in the peaks, this high-altitude bull with a mere 36 PAP score comes loaded with longevity and nearly a 14" REA. His maternal great-grandam is a beautiful Duracell daughter who is still going strong in the herd for fourteen years, having effectively weaned eleven calves.

113 YARDLEY LAD M379

5/8 SM 1/4 MA 1/8 AN BD 3/5/2024 ASA 4429537

YARDLEY STANDOUT
YARDLEY GRANDSTAND
 MISS YARDLEY F132
 LAH SIXTEEN STEP
MISS YARDLEY G248
 MISS YARDLEY B186

LOVER BOY
 MISS YARDLEY C136
 YARDLEY TOP NOTCH
 MISS YARDLEY C183
 TWO STEP 20Z
 WLE MISSY U409
 REBEL SOUL
 MISS YARDLEY X156

DATA	
BW	83
WW	586
YW	1023
CE	10.1
BW	0.5
WW	57.7
YW	81.9
MK	20.9
PAP	38

H/P/S	WDA	TG	RIB FAT	REA	% IMF	SC	DWR
S	2.87	2.67	0.16	11.9	2.66	34	4@99

M379's maternal brother was a \$7,700 sale-day favorite, selected by Navarro Cattle Company of Montrose, CO.

His sire, Yardley Grandstand, was an outlier from a young age. His square hip, long body, massive rib, and depth caught our eye from the beginning. Grandstand continued to impress through weaning and accelerated in the feedlot.



Sire of M413



\$7,700 maternal brother of M379

Imagine yourself as a living house. God comes in to rebuild that house. At first, perhaps, you can understand what He is doing. He is getting the drains right and stopping the leaks in the roof and so on; you knew that those jobs needed doing and so you are not surprised. But presently He starts knocking the house about in a way that hurts abominably and does not seem to make any sense. What on earth is He up to? The explanation is that He is building quite a different house from the one you thought of - throwing out a new wing here, putting on an extra floor there, running up towers, making courtyards. You thought you were being made into a decent little cottage: but He is building a palace. He intends to come and live in it Himself. - C.S. Lewis



Y134, maternal grandam of M346

Top Gun, maternal brother to dam of M346

114 YARDLEY LAD M346

PB SM **BD 3/4/2024** **ASA 4429590**

BRIDLE BIT RESOURCE
BRIDLE BIT RECHARGE
 BRIDLE BIT MISS G948

YARDLEY TOP NOTCH
MISS YARDLEY J54
 MISS YARDLEY Y134

HOOK'S ENCORE
 BRIDLE BIT MISS B452
 COLORADO BRIDLE BIT
 BRIDLE BIT MISS X002
 SANDEEN UPPER CLASS
 HSF VICTORIA P30
 OCC MISSING LINK
 MISS YARDLEY T72

DATA	
BW	80
WW	688
YW	1255
CE	12.6
BW	-0.3
WW	80.6
YW	125.6
MK	29.7
PAP	45

H/P/S	WDA	TG	RIB FAT	REA	% IMF	SC	DWR
P	3.38	3.58	0.24	15.58	3.56	38	2@104

M346's pedigree combines two of the most elite individuals within the breed. His maternal grandam, a donor of the highest order, Y134, was as pretty and broody of a cow as we have raised to date. Her offspring include \$25,500 Yardley Man of War, selected by Barker Cattle Co. of Idaho, our herd sires Yardley Top Gun and Yardley Warrior, and another \$10,000 bull.

115 YARDLEY LAD M337

1/2 SM 1/2 AN **BD 3/1/2024** **ASA 4429611**

TJ CHIEF
TJ WAR PAINT
 TJ 2D

YARDLEY ROYAL JET
MISS YARDLEY E82
 MISS YARDLEY Z86

TJ FROSTY
 TJ 52A
 CCR COWBOY CUT
 TJ MISS NEW DAY U14
 OCC JET STREAM
 MISS YARDLEY R192
 SHOCKING DREAM
 MISS YARDLEY N146

DATA	
BW	80
WW	597
YW	1094
CE	11.7
BW	-0.2
WW	68.5
YW	101.4
MK	28.7
PAP	50

H/P/S	WDA	TG	RIB FAT	REA	% IMF	SC	DWR
P	3.07	3.13	0.19	11.95	2.85	N/A	6@100

Look at the length of body and tremendous amount of depth this well-made, macho bull possesses! His exquisite dam plays her cards right no matter how she's bred. Her previous two standout sons sold for \$7,500 to Boyd Pallesen and \$9,200 to Bob Hubbs of West Virginia. M337's distinguished sire, TJ War Paint, was the \$70,000 high seller and standout of TJ's '22 offering. He's a white-faced bull with superior balance and presence—the kind that breeders look for and cattlemen demand.



\$9,200 maternal brother of M337

\$7,500 maternal brother of M337

116 YARDLEY LAD M282

PB SM **BD 2/10/2024** **ASA 4429514**

RED ANSWER 33B
LONG'S REDWOOD
 LONGS CRIMSON

YARDLEY STANDOUT
MISS YARDLEY K207
 MISS YARDLEY H112

LOCK N LOAD
 MISS WERNING KP 8543U
 WS PRIME BEEF Z8
 LONG'S Z3
 LOVER BOY
 MISS YARDLEY C136
 YARDLEY NORTH FORCE
 MISS YARDLEY X69

DATA	
BW	60
WW	598
YW	1128*
CE	15.7
BW	-2.5
WW	59.1
YW	82.9
MK	23.2
PAP	55

H/P/S	WDA	TG	RIB FAT	REA	% IMF	SC	DWR
P	2.84	3.33	0.2	12.95	2.61	N/A	1@96

You'll sleep a little sounder during the heifer season with calves out of this stylish, well-balanced, smooth-shouldered redhead. He had a breezy 60# BW and ranks in the top 10% for CE and top 5% for BW, as well as the top 30% for MCE. His dam averaged a mere 75# BW on four calves, including a handsome \$7,700 stud selected by Navarro Cattle of Montrose, CO. His sire, Long's Redwood hails from our good friends at the elite Long Cattle Company in IA.



Redwood, sire of M282



\$7,500 maternal sister of M437



\$8,000 maternal brother to M391



Rest Easy, sire of M320

117 YARDLEY LAD M437

1/2 SM 1/2 AN BD 4/15/2024 ASA 4429709

		DATA	
TJ CHIEF	TJ FROSTY	BW	0
TJ WAR PAINT	TJ 52A	WW	699
TJ 2D	CCR COWBOY CUT	YW	1158
	TJ MISS NEW DAY U14	CE	11.6
W/C BANCHOR	CCR ANCHOR	BW	0.1
MISS YARDLEY F40	W/C MISS WERNING 46B	WW	77.8
MISS YARDLEY D77	ZEIS REAL STEEL	YW	112.2
	MISS YARDLEY B95	MK	29.6
		PAP	37

H/P/S	WDA	TG	RIB FAT	REA	% IMF	SC	DWR
P	3.33	2.89	0.08	13.58	2.85	37	5@104

Here's your chance at a nice baldy. His dam is a beauty that possesses great natural depth, a powerful hip, and extended front, all while maintaining a smooth-made, functional look. She produced Yardley Lovestruck who weaned at 762# and was a lead-off bull in our '21 sale. Her daughter was our lead-off bred heifer in last year's sale, going for \$7,500 to Gaylord Kunzley of Michigan.

118 YARDLEY LAD M391

PB SM BD 3/8/2024 ASA 4429545

		DATA	
PAYS TO BELIEVE	PAYS TO DREAM	BW	81
ACHIEVEMENT	URABABYDOLL	WW	726
SFI MISS LACEY	HOOKS SHEAR FORCE	YW	1243
	SFI MISS ALLEY Z12	CE	14.9
LOVER BOY	DURACELL	BW	-0.5
MISS YARDLEY G184	RP/MP RIGHT TO LOVE 015U	WW	78.4
MISS YARDLEY C109	DREAM ON	YW	117.6
	MISS YARDLEY R74	MK	26.2
		PAP	37

H/P/S	WDA	TG	RIB FAT	REA	% IMF	SC	DWR
S	3.45	3.25	0.24	13.97	3.77	37	4@109

The math is in your favor for this big-hipped bull. He packs a performance punch with rocket-like propulsion that sling-shotted him forward from a moderate birthweight to a hefty 726# WW to an equally impressive 1243# YW. What a stud! He ranks in the top 10% of the breed for MCE, top 15% of the breed for CE, top 20% for BW, CW and ranks in the top 50% or much better for 14 of the 16 EPD and index traits, ranking in the top 30% for API.

119 YARDLEY LAD M320

PB SM BD 2/24/2024 ASA 4429554

		DATA	
ACHIEVEMENT	PAYS TO BELIEVE	BW	73
YARDLEY REST EASY	SFI MISS LACEY	WW	693
MISS YARDLEY G40	LOVER BOY	YW	1141
	MISS YARDLEY E176	CE	16.4
OHL HARD FACTS	W/C PASSWORD	BW	-1.5
MISS YARDLEY K154	NF MS DELTA DAWN D6	WW	70.1
MISS YARDLEY F110	YARDLEY TOP NOTCH	YW	102.2
	MISS YARDLEY X126	MK	22.4
		PAP	42

H/P/S	WDA	TG	RIB FAT	REA	% IMF	SC	DWR
S	3	2.85	0.24	13.54	3.14	34	1@102

Looking for a heifer bull to add chrome to the equation? With M320 you won't have to sacrifice quality or conformation to get both. You'll flat out love the style and design of this handsomely built bull with excellent bone and foot structure. He's sure to leave you with a remarkable set of moderate-made, easy-fleshing females. He ranks in the top 10% of the breed for both CE and BW, and in the top 15% for MCE.



Maternal grandsire of M439 and M410

120 YARDLEY LAD M439

3/4 SM 1/4 AN BD 3/21/2024 ASA 4429716

		DATA	
YARDLEY STANDOUT	LOVER BOY	BW	89
YARDLEY GRANDSTAND	MISS YARDLEY C136	WW	635
MISS YARDLEY F132	YARDLEY TOP NOTCH	YW	1060
	MISS YARDLEY C183	CE	9.9
W/C BANCHOR	CCR ANCHOR	BW	1
MISS YARDLEY F42	W/C MISS WERNING 46B	WW	68.8
MISS YARDLEY D200	YARDLEY BRIGHTLIGHT	YW	99.9
	MISS YARDLEY Z30	MK	21.8
		PAP	41

H/P/S	WDA	TG	RIB FAT	REA	% IMF	SC	DWR
P	3.01	2.68	0.17	13.73	3.1	33	5@102

M439's dam, F42, is the epitome of what we want our Simmental brood cows to be. She's a deep-bodied, easy-fleshing, excellent-uddered, flashy-fronted, solid-structured female in a moderate, sensible package that weans a nice calf and stays fat doing it. Simply put, she's a front-pasture female and one you wish you could replicate.



Guardian, sire of M410

121 YARDLEY LAD M410

3/4 SM 7/32 AN 1/32 MA BD 3/11/24 ASA 4429656

		DATA	
HOOK'S BEACON	HOOKS SHEAR FORCE	BW	82
CLRS GUARDIAN	HOOKS ZAFIRAH 41Z	WW	608
CLRS ALWAYS XCELLENT	TOP GRADE	YW	1288*
	HOOK'S XCELLENCE 87X	CE	12.6
W/C BANCHOR	CCR ANCHOR	BW	0
MISS YARDLEY J28	W/C MISS WERNING 46B	WW	80.6
MISS YARDLEY G178	LAH SIXTEEN STEP	YW	116.3
	MISS YARDLEY Y109	MK	18.5
		PAP	43

H/P/S	WDA	TG	RIB FAT	REA	% IMF	SC	DWR
S	3.34	4.1	0.21	13.14	3.18	N/A	2@98

CLRS Guardian is M410's \$100,000 sire. Guardian has a huge spread with a -2.2 BW to a 156 YW, while still being in the top 1% for marbling, API, and TI, in addition to being a trait leader across the board in every measurable number. Guardian is the top-number bull in the entire nation with MUSCLE, power, and look. The Simmental breed was meant to add power to your cow base so you don't have to compromise if you want to use a bull with an impeccable genetic profile. Scheifelbein in Minnesota sold 20 Guardian sons that averaged \$7,000 and TSN Simmentals in South Dakota sold a Guardian son to Werning Cattle for \$37,000. This bull is on the flighty side.



Gorgeous donor dam of M453

122 YARDLEY LAD M453

PB SM BD 3/21/2024 ASA -4429720

		DATA	
W/C RELENTLESS	YARDLEY UTAH	BW	93
SOMETHING ABOUT MARY	MISS WERNING KP 8543U	WW	626
JBSF PROUD MARY	YARDLEY HIGH REGARD	YW	1003
	BROOKS STEELMAGNOLIA X57	CE	11.6
STEEL FORCE	DREAM ON	BW	1.5
LLSF EYE CANDY Y792	SVF SHEZA BEAUTY L901	WW	69.7
LLSF CAYENNE UP401	SS ON STAR RJ13	YW	103.2
	LLSF PAPRIKA P401	MK	15.8
		PAP	35

H/P/S	WDA	TG	RIB FAT	REA	% IMF	SC	DWR
P	2.83	2.37	0.12	13.18	3.1	36	2@106

M453 is an embryo calf out of two elite individuals within the breed: LLSF Eye Candy, the \$40,000 first calf heifer out of Lee Simmental Farms, and she in turn is out of their donor, LLSF Cayenne, who has been one of the cornerstone donors of the Lee Simmental Farms program. His sire is the renowned GCC Something About Mary. *This bull is a little flighty.*



123 YARDLEY LAD M280

COMMERCIAL SM	BD 1/31/2025	N/A	N/A	DATA			
N/A	N/A	N/A	N/A	BW	68		
YARDLEY BULL	N/A	N/A	N/A	WW	692		
N/A	N/A	N/A	N/A	YW	1210		
N/A	N/A	N/A	N/A	CE	N/A		
N/A	N/A	N/A	N/A	BW	N/A		
YARDLEY COW	N/A	N/A	N/A	WW	N/A		
N/A	N/A	N/A	N/A	YW	N/A		
N/A	N/A	N/A	N/A	MK	N/A		
N/A	N/A	N/A	N/A	PAP	46		

H/P/S	WDA	TG	RIB FAT	REA	% IMF	SC	DWR
P	3.37	3.66	N/A	N/A	N/A	N/A	N/A

M280 is a long-bodied, deep-sided, stout-hipped bull. We found him on the range and never could find his dam. He performed exceptionally well with a mighty 692# WW and sling shotted forward to a 1210# YW, talk about a performance punch! We don't know who his dam or sire are other than that he is Yardley bred on both sides.



124 YARDLEY LAD M380

PB SM	BD 3/5/2024	ASA 4429536	DATA			
SO REMEDY 7F	UPRISING		BW	88		
REMEDY 1054J	B&K CREAM SODA 8D		WW	568		
WAGR MS LIGHTNING 8157F	WAGR LIGHTNING		YW	1077		
	WAGR 3154A		CE	8		
W/C LOADED UP	LOCK N LOAD		BW	2.5		
MISS YARDLEY F170	AUBREYS BLACK BLAZE III		WW	62.3		
GCC STEEL FORCE 199X	STEEL FORCE		YW	92.6		
	O C C MISS IMPACT 434R		MK	17.6		
			PAP	36		

H/P/S	WDA	TG	RIB FAT	REA	% IMF	SC	DWR
P	2.97	3.18	0.15	12.89	2.46	N/A	4@100

M380's maternal grandam and cornerstone donor, 199X, stands as our most profitable and prolific herd matron to date, having produced multiple sale toppers going to the most elite programs worldwide. Her offspring include \$16,500 Yardley Blitz, \$25,500 Yardley Bank Vault, \$14,000 Yardley Highway, \$12,500 Yardley Top Mark, and \$10,000 Yardley Top Cut.

199X, the profitable maternal grandam of M380



125 YARDLEY LAD M482

PB SM	BD 4/5/2024	ASA 4429741	DATA			
YARDLEY STANDOUT	LOVER BOY		BW	104		
YARDLEY GRANDSTAND	MISS YARDLEY C136		WW	643		
MISS YARDLEY F132	YARDLEY TOP NOTCH		YW	1108		
	MISS YARDLEY C183		CE	6.4		
WS STEPPING STONE	W/C LOCK DOWN		BW	4		
MISS YARDLEY G98	WS MS UPGRADE Z15		WW	73.2		
MISS YARDLEY A57	YARDLEY UTAH		YW	110		
	MISS YARDLEY T68		MK	23.3		
			PAP	38		

H/P/S	WDA	TG	RIB FAT	REA	% IMF	SC	DWR
P	3.15	2.93	0.14	14.18	2.83	36	4@107

This bull has over a 14" REA.

J276, \$11,250 maternal brother of M482

126 YARDLEY LAD M487

3/4 SM 1/4 AN	BD 4/8/2024	ASA 4429752	DATA			
PAYS TO BELIEVE	PAYS TO DREAM		BW	83		
SFI CONVICTION	URABABYDOLL		WW	699		
ES D52	ES LOADED BU56-1		YW	1185		
	ES A47		CE	11.5		
W/C BANCHOR	CCR ANCHOR		BW	1.5		
MISS YARDLEY H26	W/C MISS WERNING 46B		WW	79.6		
MISS YARDLEY F116	YARDLEY NORTH FORCE		YW	116.2		
	MISS YARDLEY Y65		MK	27.8		
			PAP	34		

H/P/S	WDA	TG	RIB FAT	REA	% IMF	SC	DWR
P	3.33	3.07	0.22	13.22	2.63	31	3@109

If you run in the high country, you may want to check this bull out with his modest 34 PAP score.



SFI Conviction, sire of M487



SFI Hot Chili Pepper, sire of M446

127 YARDLEY LAD M446

1/2 SM 1/2 AN BD 3/25/2024 ASA 4429795

GEFF COUNTY O
SFI HOT CHILI PEPPER
 SFI SHES A BOMB D7
 HF RANGER SMITH
MISS YARDLEY A220
 MISS YARDLEY W93

W/C LOADED UP
 RUBY NFF RHYTHM 475B
 HIGH VOLTAGE
 SFI INFATUATION Y5
 HF KODIAK
 HR ANNIE
 TC GRID TOPPER 355
 MISS YARDLEY S91

DATA	
BW	101
WW	648
YW	1217
CE	8
BW	3.2
WW	67
YW	100.4
MK	22.4
PAP	39

H/P/S	WDA	TG	RIB FAT	REA	% IMF	SC	DWR
P	3.4	3.59	0.15	13.24	2.6	38	11@99

Sired by Red Hot Chili Pepper. This bull is on the flighty side.



Yardley Grandstand, sire of M158

128 YARDLEY LAD M158

5/8 SM 3/8 AN BD 3/12/2024 ASA 4429680

YARDLEY STANDOUT
YARDLEY GRANDSTAND
 MISS YARDLEY F132
 YARDLEY HIGH REGARD
MISS YARDLEY H186
 MISS YARDLEY X196

LOVER BOY
 MISS YARDLEY C136
 YARDLEY TOP NOTCH
 MISS YARDLEY C183
 YARDLEY IMPRESSIVE
 MISS YARDLEY T68
 OCC RSUN
 MISS YARDLEY H96

DATA	
BW	80
WW	664
YW	1095
CE	8.6
BW	1.6
WW	71.1
YW	107.6
MK	23.4
PAP	39

H/P/S	WDA	TG	RIB FAT	REA	% IMF	SC	DWR
P	3.08	2.72	0.2	12.95	2.58	36	3@99

129 YARDLEY LAD M454

5/8 SM 3/8 AN BD 3/21/2024 ASA 4429721

PAY THE PRICE
YARDLEY PAY THE STAR
 MISS STAR ABOVE
 GCC TOTAL RECALL
MISS YARDLEY B6
 MISS YARDLEY Z47

PAYS TO DREAM
 URABABYDOLL
 FLYING B CUT ABOVE
 MISS STAR BRIGHT
 OCC MISSING LINK
 O C C JUANADA 741K
 STEEL FORCE
 MISS YARDLEY R20

DATA	
BW	78
WW	633
YW	1137
CE	13.9
BW	0.4
WW	60.8
YW	94.9
MK	18.8
PAP	45

H/P/S	WDA	TG	RIB FAT	REA	% IMF	SC	DWR
P	3.2	3.17	0.19	12.29	4.3	N/A	10@103

M454's long-lived dam records an impressive nursing ratio of 10@103.



Yardley Pay the Star, sire of M454

130 YARDLEY LAD M480

3/4 SM 1/4 AN BD 4/3/2024 ASA 4429740

PAYS TO BELIEVE
SFI CONVICTION
 ES D52
 YARDLEY CHROME
MISS YARDLEY C35
 MISS YARDLEY A137

PAYS TO DREAM
 URABABYDOLL
 ES LOADED BU56-1
 ES A47
 FLYING B CUT ABOVE
 Y1 MISS YARDLEY W122
 HR RANGER SMITH 185X
 N/A

DATA	
BW	85
WW	631
YW	1125
CE	11.3
BW	1.5
WW	66.2
YW	100.8
MK	23.4
PAP	32

H/P/S	WDA	TG	RIB FAT	REA	% IMF	SC	DWR
P	3.21	3.11	0.2	12.49	3.22	N/A	8@97

Here's a good bull to consider if you run at higher elevations in the mountains with a mere 32 PAP. His \$6,500 maternal brother was sold to Pete Morri of Tuscarora, NV.



G348, \$6,500 maternal brother to M480



Remedy 1054J, sire of M345

131 YARDLEY LAD M345

3/4 SM 1/4 AN		BD 3/4/2024	ASA 4429589	DATA	
SO REMEDY 7F	UPRISING			BW	72
REMEDY 1054J	B&K CREAM SODA 8D			WW	618
WAGR MS LIGHTNING 8157F	WAGR LIGHTNING			YW	1076
	WAGR 3154A			CE	9.9
YARDLEY HILIGHT	YARDLEY HIGH REGARD			BW	1.3
MISS YARDLEY J125	MISS YARDLEY Z28			WW	63.7
MISS YARDLEY E26	GOLD STANDARD			YW	95.3
	MISS YARDLEY C25			MK	20.1
				PAP	46

H/P/S	WDA	TG	RIB FAT	REA	% IMF	SC	DWR
P	2.92	2.9	0.15	11.44	2.26	33	2@98

132 YARDLEY LAD M269

3/4 SM 1/4 AN		BD 1/29/2024	ASA 4429492	DATA	
LOVER BOY	DURACELL			BW	69
YARDLEY STANDOUT	RP/MP RIGHT TO LOVE 015U			WW	650*AC
MISS YARDLEY C136	YARDLEY HIGH REGARD			YW	1060*AC
	MISS YARDLEY Y22			CE	14
ACHIEVEMENT	PAYS TO BELIEVE			BW	-0.7
MISS YARDLEY K106	SFI MISS LACEY			WW	71.2
MISS YARDLEY H93	YARDLEY NORTH FORCE			YW	109.1
	MISS YARDLEY Y116			MK	25.2
				PAP	44

H/P/S	WDA	TG	RIB FAT	REA	% IMF	SC	DWR
P	N/A	N/A	0.1	13.36	3.59	33	2@109

M269's dam records an impressive 2@109 ratio. He weighed a mere 72# at birth and has a 14 CED and a -0.7 BW epd.



Yardley Standout, sire of M269

133 YARDLEY LAD M287

5/8 SM 1/8 AN 1/8 MA		BD 2/12/2024	ASA 4429518	DATA	
TJ HEISMAN	KOCH BIG TIMBER 685D			BW	64
KBHR HARTLAND	TJ 67D			WW	589
KBHR E084	NIGHTFORCE			YW	1154
	KBHR CLARA C093			CE	15.2
YARDLEY ACCELERATE	ACHIEVEMENT			BW	-2.2
MISS YARDLEY K203	MISS YARDLEY E88			WW	61.4
MISS YARDLEY U205	HOT PICK			YW	96.7
	MISS YARDLEY R38			MK	27.3
				PAP	40

H/P/S	WDA	TG	RIB FAT	REA	% IMF	SC	DWR
P	2.91	3.54	0.19	12.37	4.12	35	1@102

CALVING EASE EXTRAORDINAIRE! M287 is sired by the exciting KBHR Hartland, one of the most physically imposing bulls in the 2021 Keller Broken Heart Ranch sale and spring sale season. He is powerful, long, and soft-flanked with extra style and attractive looks. Not only is Hartland physically imposing, he was also a scan data champ with a 153 IMF ratio and a 110 REA ratio. His ribeye scanned over 17 inches!



H195, \$8,500 maternal sister to dam of M287

134 YARDLEY LAD M428

3/4 SM 1/4 AN		BD 3/16/2024	ASA 4429689	DATA	
PAY THE PRICE	PAYS TO DREAM			BW	89
YARDLEY PAY THE STAR	URABABYDOLL			WW	560
MISS STAR ABOVE	FLYING B CUT ABOVE			YW	1117*
	MISS STAR BRIGHT			CE	10.9
YARDLEY GIB	NICKELS N DIMES			BW	1.7
MISS YARDLEY G60	MISS YARDLEY X192			WW	57
MISS YARDLEY B15	SAV BRILLIANCE			YW	90.1
	MISS YARDLEY Z55			MK	17.7
				PAP	38

H/P/S	WDA	TG	RIB FAT	REA	% IMF	SC	DWR
P	3.04	3.33	0.17	14.7	2.79	N/A	4@95

M428's dam was a \$10,000 feature, selected by Steve Smith of Lehi, UT, in last year's Focus on the Female sale. She is a beautiful, baldy daughter of Yardley Gib. Our Gib daughters have proven to be productive, proficient, no-nonsense daughters with excellent feet, leg and udder structure.



G60, \$10,000 dam of M428



\$8,000 maternal brother to dam of M275

135 YARDLEY LAD M275

3/8 SM 5/8 AN BD 2/3/2024 ASA 4429504

LOVER BOY
YARDLEY STANDOUT
 MISS YARDLEY C136
 SAV CATAYLST
MISS YARDLEY K117
 MISS YARDLEY A46

DURACELL
 RP/MP RIGHT TO LOVE 015U
 YARDLEY HIGH REGARD
 MISS YARDLEY Y22
 SAV RESOURCE 1441
 SAV EMBLYNETTE
 YARDLEY MESSENGER
 MISS YARDLEY Y38

DATA	
BW	60
WW	617
YW	1065
CE	14.1
BW	-2.8
WW	62.1
YW	94.3
MK	25.4
PAP	34

H/P/S	WDA	TG	RIB FAT	REA	% IMF	SC	DWR
P	2.74	2.88	0.2	12.78	2.9	33	1@97

M275's maternal grandam displays depth and width, coupled with easy fleshing ability. Her first calf, C466 caught many eyes and brought an \$8,000 price tag to Josh Curtis of Jensen, UT. She consistently produced low-birth weight calves that hit the ground running.

136 YARDLEY LAD M390

1/2 SM 1/2 AN BD 3/8/2024 ASA 4429639

PAY THE PRICE
YARDLEY PAY THE STAR
 MISS STAR ABOVE
 SAV INTERNATIONAL
MISS YARDLEY D32
 GCC JUANADA W615

PAYS TO DREAM
 URABABYDOLL
 FLYING B CUT ABOVE
 MISS STAR BRIGHT
 SAV HARVESTOR
 S A V EMBLYNETTE 5483
 OCC PROTOTYPE 847P
 OCC JUANADA 741K

DATA	
BW	87
WW	607
YW	1028
CE	9.5
BW	1.6
WW	60.5
YW	99.9
MK	22
PAP	38

H/P/S	WDA	TG	RIB FAT	REA	% IMF	SC	DWR
P	2.89	2.66	0.2	11.86	3.37	33	8@99

Broody and deep, M390's soft-made dam maternal line traces back to Duff's Power Beef Genetics. Her maternal grandam is a maternal sister of the renowned GCC Total Recall. M390 is a maternal brother to K185 who was a sale highlight in '24 going for \$6,500 to Joe Foutz of Farmington, NM.



\$6,300 maternal sister to M390

137 YARDLEY LAD M431

3/4 SM 1/4 AN BD 3/16/2024 ASA 4429696

PAY THE PRICE
YARDLEY PAY THE STAR
 MISS STAR ABOVE
 ACHIEVEMENT
MISS YARDLEY H185
 MISS YARDLEY E110

PAYS TO DREAM
 URABABYDOLL
 FLYING B CUT ABOVE
 MISS STAR BRIGHT
 PAYS TO BELIEVE
 SFI MISS LACEY
 VIN-MAR O'REILLY FACTOR
 MISS YARDLEY S19

DATA	
BW	69
WW	585
YW	1018
CE	15.8
BW	-1.7
WW	57.2
YW	94.2
MK	20.9
PAP	39

H/P/S	WDA	TG	RIB FAT	REA	% IMF	SC	DWR
P	2.85	2.74	0.14	12.71	2.69	31	3@103

M431's dam records a notable 3@103.



Yardley Pay the Star, sire of M431

138 YARDLEY LAD M485

3/4 SM 1/4 AN BD 4/5/2024 ASA 4429747

YARDLEY HIGH REGARD
YARDLEY HILIGHT
 MISS YARDLEY Z28
 LOVER BOY
MISS YARDLEY H3
 MISS YARDLEY F179

YARDLEY IMPRESSIVE
 MISS YARDLEY T68
 SAV MUSTANG
 MISS YARDLEY X155
 DURACELL
 RP/MP RIGHT TO LOVE 015U
 YARDLEY TOP NOTCH
 MISS YARDLEY T169

DATA	
BW	82
WW	647
YW	1130
CE	10.9
BW	1
WW	70
YW	102.8
MK	25.7
PAP	40

H/P/S	WDA	TG	RIB FAT	REA	% IMF	SC	DWR
P	3.16	3.05	0.13	12.11	2.63	35	3@103

M485 is a beautiful herd matron as a first calf heifer H3 produced a powerful bull calf that weaned at over 700# and went on to sell for an impressive \$8,500 to Tyrell Rousey.



Miss Yardley H3, stylish dam of M485



SAV Catalyst, sire of M491

139 YARDLEY LAD M491

3/8 SM 5/8 AN BD 4/12/2024 ASA 4429797

		DATA	
SAV RESOURCE	RITO 707 OF IDEAL	BW	90
SAV CATALYST	S A V BLACKCAP MAY 4136	WW	672
S A V EMBLYNETTE 0491	SAV FINAL ANSWER	YW	1090
	S A V EMBLYNETTE 7566	CE	12.8
YARDLEY TOP NOTCH	SANDEEN UPPER CLASS	BW	0.7
MISS YARDLEY E167	HSF VICTORIA P30	WW	73
MISS YARDLEY A78	YARDLEY ZION	YW	111.2
	MISS YARDLEY U195	MK	19.8
		PAP	44

H/P/S	WDA	TG	RIB FAT	REA	% IMF	SC	DWR
P	3.16	2.65	0.18	14.06	3.24	35	5@98

Impressive 14" REA.

140 YARDLEY LAD M465

PB SM BD 3/25/2024 ASA 4429775

		DATA	
GEFF COUNTY O	W/C LOADED UP	BW	82
SFI HOT CHILI PEPPER	RUBY NFF RHYTHM 475B	WW	590
SFI SHES A BOMB D7	HIGH VOLTAGE	YW	1265
	SFI INFATUATION Y5	CE	11.1
YARDLEY TOP GUN	YARDLEY TOP NOTCH	BW	1.5
MISS YARDLEY J196	MISS YARDLEY Y134	WW	69.6
MISS YARDLEY F46	LOVER BOY	YW	101.4
	MISS YARDLEY B32	MK	23.1
		PAP	45

H/P/S	WDA	TG	RIB FAT	REA	% IMF	SC	DWR
P	3.25	3.93	0.18	14.55	3.21	37	2@73

With a notable 1265# WW and a 14.5" REA, M465 brings a lot to the table.



K341, maternal brother to M465

141 YARDLEY LAD M483

3/4 SM 1/4 AN BD 4/5/2024 ASA 4429744

		DATA	
YARDLEY STANDOUT	LOVER BOY	BW	78
YARDLEY GRANDSTAND	MISS YARDLEY C136	WW	659
MISS YARDLEY F132	YARDLEY TOP NOTCH	YW	1126
	MISS YARDLEY C183	CE	11.4
LOVER BOY	DURACELL	BW	-0.3
MISS YARDLEY H4	RP/MP RIGHT TO LOVE 015U	WW	67.6
MISS YARDLEY F64	W/C BANCHOR	YW	97.1
	MISS YARDLEY D170	MK	25.9
		PAP	43

H/P/S	WDA	TG	RIB FAT	REA	% IMF	SC	DWR
P	3.16	2.95	0.18	12.46	2.93	N/A	3@104

M483's productive dam records a hefty 3@104 and 700# WW average.



K354, maternal brother to M483

142 YARDLEY LAD M283

3/4 SM 3/32 AN 3/32 BD 2/12/2024 ASA 4429560

		DATA	
DURACELL	DREAM ON	BW	54
LOVER BOY	HTP SVF HONEYDEW	WW	624
RP/MP RIGHT TO LOVE 015U	BUILT RIGHT	YW	1037
	PCC QUEENS VALENTINE R9	CE	15.1
YARDLEY TOP GUN	YARDLEY TOP NOTCH	BW	-2.4
MISS YARDLEY K206	MISS YARDLEY Y134	WW	69.3
MISS YARDLEY E225	YARDLEY ENSIGN	YW	99.6
	MISS YARDLEY U175	MK	27.7
		PAP	41

H/P/S	WDA	TG	RIB FAT	REA	% IMF	SC	DWR
S	2.68	2.6	0.21	12.98	2.52	33	1@97

We really value our Lover Boy calves.



Lover Boy, sire of M283

143 YARDLEY LAD M450

3/4 SM 1/4 AN		BD 3/21/2024	ASA 4429717	DATA			
GEFF COUNTY O		W/C LOADED UP		BW	76		
SFI HOT CHILI PEPPER		RUBY NFF RHYTHM 475B		WW	610		
SFI SHES A BOMB D7		HIGH VOLTAGE		YW	1081		
		SFI INFATUATION Y5		CE	12.2		
W/C BANCHOR		CCR ANCHOR		BW	-0.3		
MISS YARDLEY F54		W/C MISS WERNING 46B		WW	67.7		
MISS YARDLEY D124		GCF BILLY THE KID		YW	92.5		
		MISS YARDLEY U431		MK	22.8		
				PAP	38		

H/P/S	WDA	TG	RIB FAT	REA	% IMF	SC	DWR
S	3.04	2.97	0.19	12.59	3.2	34	5@100

M450'S dam, F54, is a productive cow with a proven track record. Her last lead-off son sold for \$8,000 in last year's sale to Kyle Tanner of Grouse Creek, UT. -Her two calves prior to that averaged over \$6,750. -Her maternal brother was a \$7,500 feature of our '21 sale.



M100, impeccable maternal grandam of M330



L271, \$7,000 maternal brother of M472

147 YARDLEY LAD M468

3/4 SM 7/32 AN 1/32 CS		BD 3/27/24	ASA 4429779	DATA			
GEFF COUNTY O		W/C LOADED UP		BW	79		
SFI HOT CHILI PEPPER		RUBY NFF RHYTHM 475B		WW	606		
SFI SHES A BOMB D7		HIGH VOLTAGE		YW	1020		
		SFI INFATUATION Y5		CE	10.4		
YARDLEY TOP GUN		YARDLEY TOP NOTCH		BW	2		
MISS YARDLEY J217		MISS YARDLEY Y134		WW	70.1		
MISS YARDLEY F178		ZEIS REAL STEEL		YW	100.9		
		R597		MK	20.6		
				PAP	50		

H/P/S	WDA	TG	RIB FAT	REA	% IMF	SC	DWR
H	2.8	2.63	0.17	10.84	3.91	33	2@101

144 YARDLEY LAD M440

PB SM		BD 3/16/2024	ASA 4429788	DATA			
GEFF COUNTY O		W/C LOADED UP		BW	77		
SFI HOT CHILI PEPPER		RUBY NFF RHYTHM 475B		WW	609		
SFI SHES A BOMB D7		HIGH VOLTAGE		YW	1174		
		SFI INFATUATION Y5		CE	11.8		
LOVER BOY		DURACELL		BW	0		
MISS YARDLEY J19		RP/MP RIGHT TO LOVE 015U		WW	70.8		
MISS YARDLEY G8		COLEMAN CHARLO		YW	104.5		
		MISS YARDLEY E30		MK	21.8		
				PAP	50		

H/P/S	WDA	TG	RIB FAT	REA	% IMF	SC	DWR
P	3.16	3.57	0.16	13.88	3.49	38	2@98

145 YARDLEY LAD M330

PB SM		BD 2/27/2024	ASA 4429649	DATA			
GEFF COUNTY O		W/C LOADED UP		BW	84		
SFI HOT CHILI PEPPER		RUBY NFF RHYTHM 475B		WW	567		
SFI SHES A BOMB D7		HIGH VOLTAGE		YW	991		
		SFI INFATUATION Y5		CE	10.9		
STEEL FORCE		DREAM ON		BW	1.3		
MISS YARDLEY A228		SVF SHEZA BEAUTY L901		WW	64.3		
MISS YARDLEY M100		3C PASQUE		YW	86.5		
		MISS YARDLEY H27		MK	15.6		
				PAP	36		

H/P/S	WDA	TG	RIB FAT	REA	% IMF	SC	DWR
P	2.72	2.66	0.17	11.14	3.09	35	2@101

H393 hails from a cow family loaded with longevity, performance, fleshing ability, structural soundness and eye appeal. His dam is an own daughter of the impeccable donor, M100, who weaned a 15@104 ratio. Several of her daughters are retained in our herd. A flush brother to H393's dam highlighted our sale, going for \$6,000.

146 YARDLEY LAD M472

3/4 SM 1/4 AN		BD 3/27/2024	ASA 4429782	DATA			
KBHR REVOLUTION		HHS MR 847D		BW	77		
KLER ELUSIVE		WS MISS SUGAR C4		WW	656		
K-LER RAIN MARIE		KLER NO WORRIES		YW	1170		
		K-LER MONEY MARIE 451B		CE	11		
YARDLEY STANDOUT		LOVER BOY		BW	1.4		
MISS YARDLEY J243		MISS YARDLEY C136		WW	77.7		
MISS YARDLEY E24		OCC JET STREAM		YW	114.9		
		MISS YARDLEY C149		MK	22.5		
				PAP	61		

H/P/S	WDA	TG	RIB FAT	REA	% IMF	SC	DWR
P	3.19	3.25	0.13	13.97	3.51	33	2@101

M472 totes nearly a 14" REA. His \$7,000 impressive brother sold in last year's sale to Duane Magoon of Bunkerville, NV. Their maternal grandam records a notable nursing ratio of 6@106.

148 YARDLEY LAD M475

5/8 SM 1/4 AN 1/8 MA		BD 4/1/2024	ASA 4429729	DATA			
YARDLEY HIGH REGARD		YARDLEY IMPRESSIVE		BW	77		
YARDLEY HILIGHT		MISS YARDLEY T68		WW	629		
MISS YARDLEY Z28		SAV MUSTANG		YW	1065		
		MISS YARDLEY X155		CE	11.6		
SFG THE JUDGE		CCR COWBOY CUT		BW	-0.1		
MISS YARDLEY G16		SFG QUEEN B01		WW	68		
MISS YARDLEY E226		LOVER BOY		YW	103.6		
		MISS YARDLEY B50		MK	24.6		
				PAP	43		

H/P/S	WDA	TG	RIB FAT	REA	% IMF	SC	DWR
P	3.03	2.74	0.08	12.65	2.82	35	5@105

M475's attractive maternal brother sold in last year's sale for \$6,000.



BLACK RUBY

149 BLACK RUBY

PB SM	BD 1/15/2023	ASA 4269289	DATA	
KBHR SNIPER	BAR CK HUNTER		BW	76
KBHR SRIRACHA	KBHR C078		WW	788
KBHR C116	HOOK'S YUKON 80Y		YW	1239
	KBHR A021		CE	18.3
RUBYS TURNPIKE	WBF SIGNIFICANT		BW	-0.7
RUBYS ROSETTA 0H23	RUBYS MISS CLEO 240Z		WW	85
RUBYS ROSETTA 6D11	BATTLE CRY		YW	126.4
	KJB ROSETTA 980T		MK	25.4
			PAP	50

H/P/S	WDA	TG	RIB FAT	REA	% IMF	SC	DWR
P	N/A	N/A	N/A	N/A	N/A	39	N/A

We purchased Black Ruby from Ruby Cattle Company in IA to use as a heifer bull. He fulfilled that purpose and should have a lot of good years left in him. He was unassisted out of a first calver and still boasts a WW ratio of 115. You have to appreciate his balance on paper as well, with several EPDs in the top 15% of the breed or better—top 2% CE, top 3% MCE, top 15% TI & MILK, top 20% BW, MWW, MARB, API, top 35% WW & YW.



James Gilbert Yardley was recently called to serve a mission for The Church of Jesus Christ of Latter-Day saints for two years in the Missoula Montana Mission. We are super excited and proud of him and the fine young man he has become and continues to grow into. We want him to know he will be in our thoughts and prayers as he faithfully serves the Lord in teaching the wonderful people of Montana. We love you and are so proud of you James! James begins his Mission on March 3, 2025.



M276

150 YARDLEY LAD M276

1/2 MA 1/2 AN		BD 2/6/2024	AMAA 560737	DATA
CONNEALY CONFIDENCE PLUS	CONNEALY CONFIDENCE			BW 73
LINZ EXEMPLIFY	ELBANNA OF CONANGA 1209			WW 593*
MAR ERICA 1617	R B TOUR OF DUTY 177			YW 1165*
	MAR ERICA RITO 1402			CE 4
DANIES ICON 156H	NBH POLLED ENERGIZER			BW -1.1
MISS YARDLEY K60	DAINER MOMMA GENES 31F			WW 69
MISS YARDLEY E80	ML SLUGGER			YW 111
	MISS YARDLEY Y1			MK 15
				PAP 39

H/P/S	WDA	TG	RIB FAT	REA	% IMF	SC	DWR
P	3.58	2.9	0.18*	14.56*	2.69*	N/A	1@96

Yardley Example is our one and only Maine of the offering, but what we lack in quantity, we make up for in quality. He's a stylish stud with a zipper-tight neck, strong top, long body, a stout hip and excellent hair. His sire, Linz Exemplify, was the high-selling bull of the 2019 Linz Heritage Angus Bull Sale for \$150,000. Exemplify recorded in the top 1-2% in nearly every \$ index. Yardley Example also has a stellar set of numbers ranking in the top 2% for WW and 1% for YW.

Matthew 11: 28-30

28 ¶ Come unto me, all ye that labour and are heavy laden, and I will give you rest.

29 Take my yoke upon you, and learn of me; for I am meek and lowly in heart: and ye shall find rest unto your souls.

30 For my yoke is easy, and my burden is light.



H106, maternal sister of M276



Linz Exemplify, sire of M276



HEY DUDE

151 YARDLEY HEY DUDE M451

5/8 SM 7/32 AN 5/32 AR BD 3/21/24 ASA 4429718

		DATA
SO REMEDY 7F	UPRISING	BW 80
REMEDY 1054J	B&K CREAM SODA 8D	WW 607
WAGR MS LIGHTNING 8157F	WAGR LIGHTNING	YW 1120
	WAGR 3154A	CE 9.6
YARDLEY HIGH ROLLER	YARDLEY HIGH REGARD	BW 1.2
MISS YARDLEY G81	MISS YARDLEY T164	WW 59.4
MISS YARDLEY C1	MC CC DETOUR	YW 88.7
	GCC DIXIE ERICA 351Z	MK 22.1
		PAP 42

H/P/S	WDA	TG	RIB FAT	REA	% IMF	SC	DWR
P	3.15	3.24	0.2	14.17	3	36	4@104

Hey Dude catches your attention and keeps you looking. This young rascal has a lot of growth and performance, and we believe if he were a month older, he would be sitting near the top of the sale. If you are looking to make moderate, easy-keeping type females that will stay fat on the range and raise a nice calf, then take a look at Hey Dude.



Maternal sister to dam of M451





M417

152 YARDLEY LAD M417

3/4 SM 7/32 MA 1/32 AN BD 3/12/24 ASA 4429681

		DATA	
KBHR REVOLUTION	HHS MR 847D	BW	86
KLER ELUSIVE	WS MISS SUGAR C4	WW	562
K-LER RAIN MARIE	KLER NO WORRIES	YW	1033
	K-LER MONEY MARIE 451B	CE	11.1
LOVER BOY	DURACELL	BW	1.4
MISS YARDLEY H135	RP/MP RIGHT TO LOVE 015U	WW	70.2
MISS YARDLEY D15	GOET I80	YW	101.7
	MISS YARDLEY B50	MK	19.2
		PAP	38

H/P/S	WDA	TG	RIB FAT	REA	% IMF	SC	DWR
P	2.86	2.93	0.17	13.65	3.38	N/A	3@96

M417 is arguably the most stylish bull of the offering. He's got a long, pretty neck, excellent hair, a wild amount of rib shape, volume and capacity, and a massive hip—he's just flat out good! If you're wanting to raise show steers or show heifers, circle and put a star around this guy, you're going to like the way he looks.



Maternal sister to dam of M417



Maternal brother to M417



153 YARDLEY LAD M486

3/4 SM 1/4 AN BD 4/8/2024 ASA 4429748

		DATA	
SO REMEDY 7F	UPRISING	BW	80
REMEDY 1054J	B&K CREAM SODA 8D	WW	622
WAGR MS LIGHTNING 8157F	WAGR LIGHTNING	YW	1008
	WAGR 3154A	CE	7.4
YARDLEY SHOWDOWN	CHOPPER	BW	2.6
GCC MS SHOWDOWN 170G	MISS YARDLEY S123	WW	65.5
049X UD	N/A	YW	93.4
	N/A	MK	16.1
		PAP	51

H/P/S	WDA	TG	RIB FAT	REA	% IMF	SC	DWR
P	2.91	2.44	0.13	12.68	3.23	N/A	3@96

Here's a bull to study closely. His dam comes straight from the heart of the Griswold herd in OK, packing Yardley blood in her genes. Her sire, Yardley Showdown, was our high seller for \$18,500 to John Griswold. With just enough Maine to make him good looking and give him some hair, you're going to really like his daughter for making club calves.

154 YARDLEY LAD M348

5/8 SM 1/4 AN 1/8 MA BD 3/4/2024 ASA 4429592

		DATA	
SO REMEDY 7F	UPRISING	BW	84
REMEDY 1054J	B&K CREAM SODA 8D	WW	84*
WAGR MS LIGHTNING 8157F	WAGR LIGHTNING	YW	962*AC
	WAGR 3154A	CE	8.3
WS STEPPING STONE	W/C LOCK DOWN	BW	2.5
MISS YARDLEY G179	WS MS UPGRADE Z15	WW	70.5
MISS YARDLEY Z140	GVC LIBERTY X58	YW	107.9
	MISS YARDLEY P199	MK	20.3
		PAP	43

H/P/S	WDA	TG	RIB FAT	REA	% IMF	SC	DWR
P	2.89	N/A	N/A	N/A	N/A	N/A	4@105

M348's maternal line traces back to donor herd matriarch P199. She came straight from the heart of the OCC herd and was a bold-ribbed, feminine-fronted, exceptional female.

155 YARDLEY LAD M494

1/2 SM 1/2 AN BD 4/18/2024 ASA 4429809

		DATA	
SO REMEDY 7F	UPRISING	BW	91
REMEDY 1054J	B&K CREAM SODA 8D	WW	656
WAGR MS LIGHTNING 8157F	WAGR LIGHTNING	YW	1087
	WAGR 3154A	CE	8.1
SCC APACHE BRAVE 625	OCC LEGEND 616L	BW	1.9
MISS YARDLEY C70	Y ANNIE COED 928	WW	61.5
MISS YARDLEY S88	C&M STERLING PRECISION	YW	93.1
	E BAR VCA TRAVELER 7325	MK	19.9
		PAP	36

H/P/S	WDA	TG	RIB FAT	REA	% IMF	SC	DWR
P	3.13	2.72	0.21	12.59	2.96	N/A	8@104

M494's maternal grandam was one of our most profitable and prolific momma cows. She produced our '12 \$10,250 high-selling Angus, purchased by Jon Gabel of Culver Cattle Co. The following year she produced feature show heifer, \$9,000 Yardley Make Believe, selected by Laurie Kenny of Schaler, IA.

156 YARDLEY LAD M255

5/8 SM 11/32 AN 1/32 CS BD 1/21/24 ASA 4429468

		DATA	
TJ GOLD	HOOK'S EAGLE 6E	BW	70
TJ GOLD STRIKE	TJ 12C	WW	574
TJ 52A	TJ NEW TIME LINE	YW	1043
	T J MISS DAY R1	CE	10.9
YARDLEY STANDOUT	LOVER BOY	BW	0.2
MISS YARDLEY K144	MISS YARDLEY C136	WW	77.1
MISS YARDLEY G245	DUXS EXALT	YW	120.3
	MISS YARDLEY D187	MK	22.9
		PAP	40

H/P/S	WDA	TG	RIB FAT	REA	% IMF	SC	DWR
P	2.61	2.98	0.19	12.71	3.77	33	1@94

Here's another TJ Gold Strike son that took a really cool picture.



P199, cornerstone matriach



Remedy 1054 J, sire of M494





Jazzy J14, maternal sister of M430

157 YARDLEY LAD M430

PB SM	BD 3/16/2024	ASA 4429693	DATA	
PAY THE PRICE		PAYS TO DREAM	BW	70
YARDLEY PAY THE STAR		URABABYDOLL	WW	600
MISS STAR ABOVE		FLYING B CUT ABOVE	YW	970
		MISS STAR BRIGHT	CE	15.2
WS STEPPING STONE		W/C LOCK DOWN	BW	-1.5
MISS YARDLEY G208		WS MS UPGRADE Z15	WW	56.6
MISS YARDLEY Y147		DURACELL	YW	89.2
		MISS YARDLEY U187	MK	22.5
			PAP	33

H/P/S	WDA	TG	RIB FAT	REA	% IMF	SC	DWR
P	2.74	2.34	0.17	11.14	3.09	38	4@98

If you're looking to add chrome to your herd and style to the step of your females, then check out this dude. His maternal sister, Miss Yardley Jazzy, was exhibited by my son Kade and stood reserve in her division at Denver. She was later purchased by our good friend, Chris Petersen. Their maternal brother was a \$10,500 sale favorite in last year's offering, purchased by Greg Shawcroft of LaJara, CO.

158 YARDLEY LAD M294

1/2 SM 1/2 AN	BD 2/19/2024	ASA 4429563	DATA	
TJ CHIEF		TJ FROSTY	BW	96
TJ WAR PAINT		TJ 52A	WW	605
TJ 2D		CCR COWBOY CUT	YW	1007
		TJ MISS NEW DAY U14	CE	8.3
ZEIS REAL STEEL		STEEL FORCE	BW	2.8
MISS YARDLEY F154		BF GCC 5918	WW	78.9
MISS YARDLEY A26		GOLD STANDARD	YW	118.4
		MISS YARDLEY Y39	MK	23.2
			PAP	36

H/P/S	WDA	TG	RIB FAT	REA	% IMF	SC	DWR
P	2.83	2.54	0.11	11.8	3.63	35	5@97

M294's sire, TJ War Paint, is Triangle J's \$70,000, '22 high seller.



Maternal brother of M294

159 YARDLEY LAD M457

5/8 SM 3/8 AN	BD 3/23/2024	ASA 4429724	DATA	
YARDLEY HIGH REGARD		YARDLEY IMPRESSIVE	BW	90
YARDLEY HILIGHT		MISS YARDLEY T68	WW	603
MISS YARDLEY Z28		SAV MUSTANG	YW	1057
		MISS YARDLEY X155	CE	8.6
OPTIMUS PRIME		STEEL FORCE	BW	2.3
MISS YARDLEY Z106		KS MISS SHES SO SWEET 9	WW	62.5
MISS YARDLEY S5		BOOTPRINT DINERO F33	YW	89.9
		MISS YARDLEY P50	MK	21.1
			PAP	37

H/P/S	WDA	TG	RIB FAT	REA	% IMF	SC	DWR
P	2.96	2.85	0.19	14.07	3.3	36	13@101

M457's aged dam maintains a tremendous 13@101 ratio.



Maternal brother of M457

160 YARDLEY LAD M376

PB SM	BD 3/4/2024	ASA 4429531	DATA	
BRIDLE BIT RESOURCE		HOOK'S ENCORE	BW	70
BRIDLE BIT RECHARGE		BRIDLE BIT MISS B452	WW	636
BRIDLE BIT MISS G948		COLORADO BRIDLE BIT	YW	1024
		BRIDLE BIT MISS X002	CE	15.6
LOVER BOY		DURACELL	BW	-2.3
MISS YARDLEY J118		RP/MP RIGHT TO LOVE 015U	WW	73.8
GCC STEEL FORCE 199X		STEEL FORCE	YW	114.7
		O C C MISS IMPACT 434R	MK	27.4
			PAP	35

H/P/S	WDA	TG	RIB FAT	REA	% IMF	SC	DWR
P	2.79	2.44	0.09	11.57	3.06	36	2@97

M376's sire, Bridle Bit Recharge, was selected by CK Cattle Company as the \$100,000 2023 Bridle Bit Production Sale high seller. He is impressive on the hoof with plenty of body, genuine width, and skeletal integrity.

161 YARDLEY LAD M479

1/2 SM 1/2 AN	BD 4/3/2024	ASA 4429736	DATA	
GEFF COUNTY O		W/C LOADED UP	BW	96
SFI HOT CHILI PEPPER		RUBY NFF RHYTHM 475B	WW	594
SFI SHES A BOMB D7		HIGH VOLTAGE	YW	1063
		SFI INFATUATION Y5	CE	8.1
YARDLEY CHALLENGER		SAV CATALYST 6704	BW	2.9
MISS YARDLEY J156		MISS YARDLEY D88	WW	64.2
MISS YARDLEY G180		COLEMAN BRAVO	YW	96.8
		MISS YARDLEY B222	MK	20.5
			PAP	39

H/P/S	WDA	TG	RIB FAT	REA	% IMF	SC	DWR
P	2.94	2.99	0.18	12.8	3.72	30	3@98

YARDLEY CATTLE CO.

SIRE LINEUP

Three separate breeds, three individual herds of cattle, one common goal. Our focus in all three breeds is to produce cattle with rib shape, dimension, solid tops, easy fleshing, and be structurally sound and functional. We will continue to focus on solid cow families combined with powerful herd sires. Semen Available on most sires.

WAGR MR REMEDY 1054J

POLLED PB SM **BD 3/13/2021** **ASA 3961824**

SIRE: : SO REMEDY 7F

DAM: WAGR MS LIGHTNING 8157F

Remedy 7F is the record setting Simmental bull that sold for \$530,000 in the '21. Remedy was then selected as the 2021 Cattlemen's Congress Grand Champion Simmental Bull. We were very impressed with his offspring on display at the Denver Stock show. When we took a trip through South Dakota and visited Chris Effling the Remedy calves again stood out. At the top of our list was his leadoff Remedy son, 1054J. He's got a soft look, cool and completely loaded with a ton of rib shape and dimension in a purebred, Homo Black, Homo Polled package. He is sure to improve phenotype while adding power and performance without increasing mature size. He moves out on a sound foot with style and tremendous quality that is even more impressive on the move.

DATA	
BW	87
WW	743
YW	1345
CE	4.5
BW	4.7
WW	72
YW	104
MK	16.2

SEMEN
\$30



SFI CONVICTION

PB SM **BD 1/28/2022** **ASA 4098058**

SIRE: LLSF PAYS TO BELIEVE ZU194

DAM: ES D52 BY ES LOADED BU56-1

SFI Conviction caught my eye at the 2023 NWSS pen show where he stood in Schaake's Reserve Champion pen of three. He had the best feet and legs of any bull in the yards; tracking wide and nailing every step as he goes. He has a massive hip with plenty of extra "junk in the trunk" and a huge, strong, level top. He has a smooth shoulder and is loaded with real world depth and dimension. He ranked in the top of his contemporary group for weaning weight, back fat, and REA and #2 for YW. He has an extremely easy going, docile disposition. This summer he held his flesh as good as any bull we've owned and did a tremendous job covering the cows. We couldn't be more excited for his first crop next spring.

DATA	
BW	84
WW	862
YW	1424
CE	10.8
BW	1.7
WW	87.3
YW	134.5
MK	27.7

SEMEN
\$30



ELUSIVE

PB SM **BD 4/6/2022** **ASA 4096044**

SIRE: KBHR REVOLUTION H071

DAM: K-LER RAIN MARIE BY KLER NO WORRIES

KLER Elusive 2117K stems from KLER Cattle, MN. He was the lead bull in their Champion Purebred Pen of 5 and the high seller in their 2023 production sale this past February. This bull is backed by KLER Rain Marie who's daughters and half sibs to Elusive have sold for \$39,000, \$27,500, \$17,000 in just this last year and have averaged over \$14,000 in her lifetime. Elusive is a purebred bull that offers a sleek percentage look of great structure, dimension, foot size and shape along with an amazing baldy face that will work on a variety of types of cows.

DATA	
BW	82
WW	704
YW	1317
CE	10.1
BW	3.1
WW	92.2
YW	138.2
MK	18.5

SEMEN
\$30



SFI HOT CHILLI PEPPER J7D

POLLED PB SM BD 1/20/2021 ASA 3934766

SIRE: GEFF COUNTY O

DAM: SFI SHES A BOMB D7 BY HIGH VOLTAGE

We have been on the search for quite some time to find a red bull with all of the bells and whistles to add to the herd with the ever-increasing demand for quality red Simmentals. When we encountered “Hot Pepper” we knew we had found the bull that would fit the ticket. From the heart of Schaake’s elite ’22 pen of three Reserve Champion bulls at the Cattlemen’s Congress. He is a naturally proud headed individual with an impressive amount of bone and muscle. He has impeccable structure, awesome hair, and is loaded with width and red meat. He boasts one of the biggest ribeye’s in their offering, a 17.04” with adequate IMF and a 41” scrotal.

DATA	
BW	81
WW	637
YW	1095
CE	8.8
BW	3.4
WW	81.2
YW	117.5
MK	20.3

SEMEN
\$30



SFI ACHIEVEMENT F10B

PB SIMMENTAL BD 2/10/2018 ASA 3442359

SIRE: LLSF PAYS TO BELIEVE BY CNS PAYS TO DREAM

DAM: SFI MISS LACEY BY HOOKS SHEAR FORCE 38K

SFI Achievement F10B, was the ‘19 anchor bull in Schaake Farms pen of Five NWSS Pen of Five Champion Simmental Bulls! He’s awesome footed, deep bellied, big topped, smooth jointed and nice fronted; one of the best, complete packages in the show with awesome performance and an intriguing set of numbers which is just icing on the cake! Achieve is an attractive, soft-made, purebred that will do great things. Homo black Hetero polled.

DATA	
BW	79
WW	635
YW	1238
CE	18.9
BW	-2.6
WW	69.8
YW	118.1
MK	20.3

SEMEN
\$30



YARDLEY GRANDSTAND H358

PB SM BD 2/29/2020 ASA 3785514

SIRE: YARDLEY STANDOUT E270

DAM: MISS YARDLEY F132 BY TOP NOTCH

Grandstand has been an outlier from a young age. His square hip, long body, massive rib, and depth caught our eye from the beginning. Grandstand continued to impress through weaning and accelerated in the feedlot. His young, first calf heifer dam has a beautiful udder, is thick made, easy fleshing, square over the tailhead, and has an excellent disposition She goes back to P199, an Angus cow that produced some of our prettiest half-blood Simmental cows. Maternal power runs deep here! Hetero black Homo polled.

DATA	
BW	84
WW	710
YW	1486
CE	8.9
BW	1.2
WW	66.7
YW	95
MK	23.4

SEMEN
\$30



YI HILIGHT D413

P 5/8 SM 5/16 AN 1/16 MX BD 3/7/2016 ASA 3220182

SIRE: YARDLEY HIGH REGARD BY YARDLEY IMPRESSIVE

DAM: MISS YARDLEY Z28 BY SAV MUSTANG 9134

Highlight is everything that his name implies when it comes to performance, thickness, soundness, and eye appeal. His deep bodied dam has all the middle you can pack into one with a feminine front end and beautiful udder. She raises heavy calves and stays fat while doing it. Hetero Back Homo Polled.

DATA	
BW	82
WW	720
YW	1419
CE	11.3
BW	0.3
WW	63.7
YW	101
MK	23.6

SEMEN
\$30



YARDLEY PAY THE STAR G514

PB SM **BD 2/7/2019** **ASA 3622921**

SIRE: SC PAY THE PRICE C11

DAM: MISS STAR ABOVE BY CUT ABOVE

Pay the Star is the result of crossing two of the most known and recognized individuals in the Simmental breed; the back to back NWSS Supreme Champion Simmental bull, Pay the Price, and the renowned royal donor Miss Star Above owned by our great friend Ryan Schliff of Tree Lane Farms. This was no coincidental mating; when Ryan approached us about purchasing a flush out of Miss Star we both felt Pay the Price would be the best mating for this elite breed icon. Miss Star did not disappoint! Pay the Star came out looking good and he has continually gotten better with Age! He's bold in his design, smooth in his composition, stylish and correct; built right from the ground up with an excellent set of feet and legs. Homo black Homo polled.

DATA	
BW	109
WW	625
YW	1235
CE	11.9
BW	1.6
WW	58.4
YW	93.6
MK	19.5

SEMEN	
\$30	



YARDLEY REST EASY J267

3/4 SM 5/32 AN 3/32 MA **BD 1/23/2021** **ASA 3953114**

SIRE: SFI ACHIEVEMENT F10B

DAM: MISS YARDLEY G40

Rest Easy has been a favorite from early on with his abundant amount of depth, thickness, added rib shape, and bold dimension. He moves out with confidence on a big hoof with smooth joints and an idea leg set, nailing every step as he goes. His hair is perfect, long and straight, his disposition couldn't be better. He is strong topped, smooth shouldered, ideal fronted, with a wide base, big top, exceptional lower quarter, smoothness, and style blended throughout. This CALVING EASE sire has a feather light 67# BW, reads as nice on paper as he does on the hoof. Rest Easy has a balanced EPD profile that places him in the top 15% of the breed for CE, and BW, top 25% for MCE and top 30% milk. His Scan Data was exceptional with a massive 15" RE and a ranking in the top 10% of the breed for REA, and the top 25% for CW and YG. Owned with Stan Smith of Lehi UT.

DATA	
BW	73
WW	691
YW	1262
CE	18.5
BW	-3.1
WW	74
YW	11.7
MK	22.1

SEMEN	
\$30	



YARDLEY ATTRIBUTE H293

PB SM **BD 02/16/2020** **ASA 3785476**

SIRE: SFI ACHIEVEMENT F10B

DAM: YARDLEY FINA F20 BY LOVER BOY

Attribute is soft made, carries a smooth shoulder, and is super complete from any angle you look at him. His two-year old dam, was our prettiest heifer calf when she was weaned and continues to blossom. She is very feminine, has a beautiful udder, great feet and legs, and holds her flesh all while weaning a big calf. We used Attribute heavy on our heifers and are excited to see his progeny. Hetero black Homo polled.

DATA	
BW	77
WW	705
YW	1375
CE	12.4
BW	-0.6
WW	78.4
YW	123.9
MK	20.9

SEMEN	
\$30	



YARDLEY ABUNDANCE G280

HOMO POLLED 1/2 SM 1/2 AN **BD 2/1/19** **ASA 3621542**

SIRE: W/C BANCHOR

DAM: MISS YARDLEY E232 BY BUSHWACKER

Abundance was the pick of our '19 calf crop to keep as an impressive herdsire. He is a soft made, stylish fronted, bull with ideal leg and foot structure. He has a very balanced EPD profile with many traits ranking in the top 15% of the breed. His excellent disposition has landed him a docility EPD in the top 1% of the breed. His deep-bodied dam has an impeccable udder with plenty of milk and the ability to breed back while working hard. Abundance's sire, Banchor, is making a huge impact on our herd with daughters that are moderate, deep-bodied, easy-fleshing, heavy milking, and extremely feminine. Homo black Homo polled.

DATA	
BW	77
WW	772
YW	1501
CE	13.3
BW	0
WW	80.7
YW	135.7
MK	26.6

SEMEN	
\$30	



THSF LOVER BOY B33

POLLED PB SM BD 10/16/2014 ASA 2983443

SIRE: HTP/SVF DURACELL T52 BY DREAM ON

DAM: BUILT RIGHT X 3C MACHO BY MEYER 734

CALVING EASE SIRE SUPREME. 2016 NWSS Supreme Champion Simmental Bull. He is the number one Simmental bull in semen sales for Cattle Visions in 2021. His calves are very stylish and correct and have good growth, performance, and eye appeal. Our cattle have to do a lot of walking so we are very fussy about good feet and legs. He is the most correct legged bull we saw in Denver. His dam was the Grand Champion Simmental female at the 2009 American Royal Show in Kansas City. Many of the bred cows and heifers in this sale carry his service. You Need To Try Him. Hetero Black Homo Polled. Owned by Gib and Denise Yardley and Griswold Cattle CO.

DATA	
BW	81
WW	659
YW	1219
CE	12.5
BW	0
WW	85
YW	119.8
MK	30.2

SEMEN	
N/A	



YARDLEY STANDOUT E270

3/4 SM 1/4 AN BD 2/8/2017 ASA 3308871

SIRE: THSF LOVER BOY B33 BY HTP/SVF DURACELL

DAM: MISS YARDLEY C136 BY YARDLEY HIGH REGARD

Standout's name says it all. Since he was a calf he always had a stylish look about him and leading performance. His two-year-old dam is very feminine fronted, deep bodied, easy fleshing and ideal uddered. Standout was her first calf with a birth weight of 72 pounds, weaning weight of 773 pounds without creep, and a yearling weight of 1338. His extended front end and smooth shoulder give him added eye appeal and increase calving ease. His beautiful dam, C136, has entered the donor pen at an early age joining his grandam, Y22 who has been super productive. Consistency is coming from both sides of the pedigree here. Hetero Black, Homo Polled.

DATA	
BW	80
WW	627
YW	1157
CE	10.3
BW	0.3
WW	80.4
YW	119.4
MK	28.4

SEMEN	
\$30	



Miss Yardley Y22 grandam of Standout.

W/C BANCHOR 46D

POLLED 3/4 SM 1/4 AN BD 2/12/2016 ASA 3182241

SIRE: CCR ANCHOR 9071B

DAM: W/C MISS WERNING 46B BY LOCK N LOAD

W/C Banchor 46D has been fun to see in our pastures all summer. He is loaded with depth of body, thickness and muscle, excellent feet quality, good haired, and a blazed face to top it all off. He stayed sound and fat all summer while doing a great job of getting the cows bred. He has a nice slope to his shoulder and a disposition that can't be beat. He is sired by CCR Anchor 9071B, whose progeny have highlighted many sales over the last year. They have proven themselves as sound, functional, real world cattle that just work. His dam Miss Werning 46B is a daughter of the great 715T donor cow and has had multiple full sisters sell for over \$10,000. He throws a lot of stylish calves. Owned with Chad Ruda of Nebraska. Homo black, Hetero polled.

DATA	
BW	79
WW	640
YW	1206
CE	14.4
BW	-1.6
WW	70.6
YW	92.4
MK	26.5

SEMEN	
\$30	



BANCHOR, CALVING EASE EXTRAORDINAIRE!

YARDLEY TOP NOTCH C371

POLLED PB SM BD3/8/2015 ASA 3080653

SIRE: SANDEEN UPPER CLASS 2386

DAM: HSF VICTORIA P30 BY NICHOLS BLK DESTINY

Top Notch is the exciting result of the \$55,000 Sandeen Upper Class crossed on HSF Victoria P30, who has had over \$500,000 in offspring sales and reigns as the leading donor for Hecksels of Minnesota, and the producer of another successful donor phenomena, HSF Baby Doll W959. Top Notch is loaded with exceptional mass and performance in a moderate made easy-keeping package. His width and massive rib shape afford him the ability to moderate cattle without moderating weaning weight. Top Notch is a breed changer. His first calf crop topped our 2018 bull sale averaging nearly \$7,200 including high-selling bull, going for \$15,000 Yardley Topline. Homo black Homo polled.

DATA	
BW	13.
WW	710
YW	1444
CE	13.9
BW	0.2
WW	62.4
YW	85
MK	20.1

SEMEN	
\$30	



YARDLEY PEACEMAKER K260

3/4 SM 3/16 AN BD 1/20/2022 ASA 4168286

SIRE: THSF LOVER BOY B33

DAM: MISS YARDLEY H33 BY CONLEY GCC SHOCKER

When we were searching for a new heifer bull we were continually drawn to this striking stud. Yardley Pacemaker caught our eye from a young age. With his cool front, smooth shoulder, and style to burn he quickly rose to the top of the list. His dam is a stellar, excellent milking Shocker daughter who did a tremendous job with Peacemaker; her first calf with a mere 76# BW and an excellent 695# WW.

DATA	
BW	71
WW	785
YW	1109
CE	15.7
BW	-1.1
WW	78.6
YW	111.9
MK	24.3

SEMEN	
\$30	



YARDLEY WARRIOR Y134

5/5 SM 3/8 AN BD 3/4/2022 ASA 4168402

SIRE: CONLEY GCC SHOCKER C19

DAM: MISS YARDLEY Y134 BY OCC MISSING LINK 830M

Yardley Warrior K367 caught the attention of visitors every time we took someone through the pens to look at the bulls. He has an eye-catching blaze face and a proud look coupled with a big top and powerful hip. He is a maternal brother of our herd sire Yardley Top Gun. Their flawless donor dam has an ideal udder, abundant milk, is easy fleshing, has great feet, and a very attractive front. Y134 has a weaning weight ratio of 115 on her 5 calves with only an 84# birth weight average. She is the dam of \$25,500 Yardley Man O' War proving that she can do it time and again. His sire, GCC Shocker, is one of our favorite AI sires and has produced a lot of fancy calves.

DATA	
BW	89
WW	775
YW	1138
CE	9.8
BW	1.5
WW	80
YW	120.6
MK	23.1

SEMEN	
\$30	



Impeccable donor dam of Warrior

JWC FAVOR 363L

PB SM BD 1/27/2023 ASA 4221305

SIRE: LCDR FAVOR 149 F

DAM: W/C JWC ANGEL 9005G BY JS SURE BET 4T

When I went up to visit Jared Werning this spring I was immediately drawn to his Lot 2 bull, JWC Favor. As I continued to look I was amazed by the length of body, powerful hip, depth, and smoothness Favor possessed in such a powerful package. His dam is the cornerstone donor of Jared's program, W/C Angel 2870Z. Built extra massive in his muscle shape, round in body shape and impressive in his design, Favor excels in growth and performance, suggesting added pounds come market time with a 777# WW and a hefty 1321# YW

DATA	
BW	90
WW	777
YW	1321
CE	10.5
BW	0.5
WW	79
YW	120.8
MK	18.5

SEMEN	
\$30	



\$20,000 maternal sister of Favor

LIMITLESS L349

PB SM BD 2/26/2023 ASA 4242904

SIRE: RUBYS OUTER LIMITS 935G

DAM: MISS YARDLEY F113 BY Y1 TOP NOTCH C371

Limitless was an easy choice to keep as a herd sire. He has a tremendous phenotype with abundant length, width, and depth throughout. His performance was at the top of our crop with a massive 805# WW, and an equally impressive 1,409# YW. He also ranks in the top 2% for WW, YW, ADG, MWW, CW and REA. His gorgeous dam combines a feminine package with exceptional foot and udder quality. She is the daughter of legendary donor X126 who produced \$14,000 Yardley Excellence and \$9,500 Lot 1 bull of '18. His sire, Outer Limits, was the top-selling bull in Ruby's '20 sale. He ranks in the top 1% of breed in 6 traits.

DATA	
BW	92
WW	805
YW	1320
CE	11.3
BW	2.5
WW	100.5
YW	158
MK	32.5

SEMEN	
\$30	



SAV PATRIOT 0942

PB ANGUS **BD 12/26/2019** **AAA 19851723**

SIRE: SAV PRESIDENT 6847

DAM: SAV MADAME PRIDE 5809 BY SAV INTERNATIONAL

Patriot is an ultra-thick, super stout, heavy-quartered, stock bull with incredible muscle, shape, and fault-free design. He's unique in the fact that he has such a small head and attractive front end with such a massive body. His extraordinary dam is a maternal sister of SAV America, that sold for \$1.51 million, and she serves as a sixth generation SAV headliner donor. She presents a stellar phenotype with ultra-femininity and impeccable udder and feet quality – one of the very best to ever walk SAV pastures. Owned with Allen Brothers Cattle of North Powder, OR and Schaff Angus Valley of St. Anthony, ND.

DATA	
BW	76
WW	948
YW	1465
CE	7
BW	0.8
WW	63
YW	103
MK	34

SEMEN
\$30



SAV Madame Pride 5809

YARDLEY CATTLEMAN J261

PB ANGUS **BD 1/21/2021** **AAA 20271479**

SIRE: SAV CATALYST X SAV RESOURCE 1441

DAM: MISS YARDLEY G601 BY COLEMAN BRAVO 6313

Yardley Cattleman is as complete of an Angus package as we have made in terms of phenotype, pedigree, and performance. His dam is a royal mating of elite herd matriarch W172 who has produced two, featured high selling leadoff bred at \$20,000 and \$16,500. Another daughter was a featured \$11,100 donor in '20 was the dam of our high selling \$24,000 heifer of our '16. Cattleman's maternal grandsire is the record setting \$450,000 Coleman Bravo! Cattleman boasts an impressive 720# WW and a 1,348# YW.

DATA	
BW	70
WW	810
YW	1265
CE	9
BW	1
WW	64
YW	116
MK	21

SEMEN
\$30



SAV CATALYST 6704

ANGUS **BD 2/3/2016** **AAA 18579117**

SIRE: SAV RESOURCE 1441

DAM: SAV EMBLYNETTE 0491

SAV Catalyst 6704 is the result of combining the ever popular SAV Resource 1441 and the dam of SAV West River 2066, SAV Emblynette 0491. Catalyst is phenotypically outstanding and complete as you can build one: masculine, loaded with thickness, volume and expressive muscle shape in a perfect-structured package. His gentle disposition, superior feet quality and large scrotal are added features. He earned a 205-day weight of 905 lbs. for a weaning ratio of 105 in a very competitive herd. His dam, SAV Emblynette 0491, is an elite low-birth producer by Final Answer. She balances a birth ratio of 95 with a weaning ratio of 104 on three calves and served in the SAV embryo program along with her dam and 20-year-old Pathfinder grandam. Owned with Genex Cooperative Inc & Schaff Angus Valley.

DATA	
BW	70
WW	882
YW	1375
CE	4
BW	2.4
WW	63
YW	117
MK	22

SEMEN
\$30



YARDLEY INDEPENDENCE L321

ANGUS **BD 2/18/2023** **AAA 20679456**

SIRE: SAV PATRIOT 0942

DAM: MISS YARDLEY G130 BY COLEMAN BRAVO

One of the most exciting bulls we have raised to date is Yardley Independence. He is a deep-bodied, stout-hipped, fancy-fronted bull whose pedigree is saturated with some of the best Angus genetics in the breed from several elite programs, including \$750,000 SAV President, \$400,000 SAV International, \$450,000 Coleman Bravo, and Duff New Edition. His maternal line has some of my favorite females including W153, a fantastic New Edition daughter with an impeccable 6@106 weaning ratio. Her offspring included an \$8,500 sale highlight from '12.

DATA	
BW	92
WW	750
YW	1165
CE	5
BW	2.5
WW	64
YW	110
MK	32

SEMEN
\$30



REFERENCE SIRES



TJ WAR PAINT	CE	BW	WW	YW	MK
	7.8	1.2	88.8	128.2	38



KBHR HARTLAND	CE	BW	WW	YW	MK
	14.3	-0.8	78.2	124.7	34.1



BRIDLE BIT RECHARGE K256	CE	BW	WW	YW	MK
	16.1	-2.7	83.9	134.7	31.1



BRIDLE BIT RESOURCE	CE	BW	WW	YW	MK
	16.5	-1.2	86.2	141.3	33.2



CLRS GUARDIAN	CE	BW	WW	YW	MK
	15.3	-2.4	99.2	149.8	16.8



FRKG CKCC PLATINUM 009H	CE	BW	WW	YW	MK
	7	4.3	90.5	124.1	18.2



JSUL SOMETHING ABOUT MARY	CE	BW	WW	YW	MK
	13.6	1.5	78.2	119.5	12.6



TJ GOLD STRIKE	CE	BW	WW	YW	MK
	12.2	0.8	97.1	155.8	29.6



TJ CHIEF	CE	BW	WW	YW	MK
	12.1	-0.7	80.5	115.5	36.5



COLEMAN BELOW ZERO	CE	BW	WW	YW	MK
	17.7	-4.6	79.4	135.9	23.9



SAV MAGNUM	CE	BW	WW	YW	MK
	10	0.4	89	166	32



COLEMAN BANKER	CE	BW	WW	YW	MK
	16	-1.6	59	114	39



LINZ EXEMPLIFY	CE	BW	WW	YW	MK
	4	1.2	81	149	25



BASIN TRUE GRIT	CE	BW	WW	YW	MK
	10	-1.7	63	116	35



ELLINGSON BADLANDS 0285	CE	BW	WW	YW	MK
	14	0	62	108	25

NOTES

FOOTPRINTS

One night a man had a dream. He dreamed he was walking along the beach with the Lord. Across the sky flashed scenes from his life. For each scene, he noticed two sets of footprints in the sand: one belonged to him, and the other to the Lord.

When the last scene of his life flashed before him, he looked back at the footprints in the sand. He noticed that many times along the path of his life there was only one set of footprints. He also noticed that it happened at the very lowest and saddest times in his life.

This really bothered him and he questioned the Lord about it. "Lord, you said that once I decided to follow you, you'd walk with me all the way. But I have noticed that during the most troublesome times in my life there is only one set of footprints. I don't understand why when I needed you most you would leave me."

The Lord replied, "My precious child, I love you and I would never leave you. During your times of trial and suffering, when you see one set of footprints, it was then that I carried you."



SUU^{The} Legacy and the Call

I was privileged to attend college and receive an Ag degree from Southern Utah University (SUU). The following article is taken from their website:

“In the annals of American higher Education, there is no more dramatic history of the founding of a school than Southern Utah University, nor a more striking example of the commitment of Utah’s early pioneers to education. The Legislature authorized a branch of the teacher training school to be located in Southern Utah. When named the site of the new school, Cedar City was a community of less than 1500 people and when plans arrived for the new school building, and city leaders concluded that the construction of such a large building was beyond the town’s capacity. The school was housed in an existing building downtown, and in September 1897 classroom activities began. School had been in session for only two months, when the Attorney General ruled that the size of the downtown building did not comply with the law, which required that the school have its own building on land deeded to the state. Furthermore, it was ruled that if a building was not erected by the following September, the school would be lost. The cost of the building was equivalent to the town’s total business

volume for an entire year and would require beating the mountain snow to secure lumber to construct the new building.

On January 5, 1898, the first of a long line of townsmen to face the bitter winter weather of the mountains left Cedar City for a sawmill 35 miles away (near present-day Brian Head) to cut the logs necessary to supply the wood for the new building. That expedition, and others that followed, worked in 40 degrees below zero temperatures. To protect legs from the biting winds, they tied gunny sacks about their waists and legs. The initial expedition, engulfed by a record snowstorm, attempted to return to Cedar City and was forced to wade through some snow drifts that were 15 feet high and 100 yards long. An old sorrel horse, is credited with having saved the expedition by walking into the drifts, pushing and straining against the snow, and throwing himself into the drifts again and again until they gave way. Then he would pause for a rest, sitting down on his haunches the way a dog does, then get up and start again. It took two and a half days to get a load of logs to Cedar City. When heavy snows kept provisions from reaching the working men, they subsisted on

a diet of dried peaches. From January through July, they kept up their labors. The bricks for the building, were made by people who remained in Cedar City, often putting in 12 to 14 hours a day on the project. To purchase building materials that could not be made locally, people donated their stock in the local Co-op store and cooperative cattle company. One family gave the siding off their barn, another gave the lumber they had purchased to build a kitchen on their home. Still, others gave prize lumber that had been saved for cons.

When September 1898 arrived, the building was completed. It contained a large chapel, library, natural history museum, biological and physical laboratories, classrooms, and oces. It stands today at the end of the founders' walkway. The interior has been remodeled several times but the exterior walls are the original ones constructed in 1898. The first building, (Old Main) was literally torn from icy crags and molded by the hands of more than 100 men and women. The University was given a heritage unmatched by any other educational institution in the United States."

I love the story of Old Main and Old Sorrel, and the tremendous men involved. The original Jensen Sawmill referenced in this story sits on the edge of one of our permits where a small plaque has the referenced article and a few more details. I love stopping there during our fall gather to read about this courageous feat. There is also a larger-than-life bronze sculpture of the "Old Sorrel" expedition. When I reflect on the dedication and devotion of these men who literally risked their lives in pursuit of higher, better education, I am inspired by their tenacity, courage, and self-sacrifice. I am awestruck by the fortitude and determination of these stalwart pioneer forebearers.

They lived in their time and era; we live in ours. Gone are the days of fighting through fifteen-foot snow drifts with a horse drawn wagon. But in our day, we must boldly bare the baton handed down from their calloused hands to us, the benefactors of their dedicated devotion. To us is given the opportunity to continue this great legacy of learning.

At this time, Southern Utah University is in dire need of a new building for their Agriculture Department farm. They have outgrown the meager classroom that was once a small dairy parlor. However, due to budget cuts from the legislature, they have to prove that the need is big enough, that there is enough community support, and that they can garnish enough resources in a good-faith down payment to show it is justifiable. Essentially, the Ag department is tasked with the job

of striking the proverbial match to light the fire of funding from the state legislature.

Having attended school at SUU myself and knowing of the quality education available from this institute, I can witness both the need for a new building and the standard of excellent education that will ensue. It will benefit the students devoutly studying agriculture, and those merely taking ag classes to fill an elective or a general. It will also benefit the community as a place of gathering, especially for ag-related issues and smaller conferences.

The proposed building will be a simple, rectangular steel building approximately 90'x100' with sufficient classroom space for four classrooms, a large assembly room in the middle, and restrooms and possibly a small oce and kitchen area.

To show our support of, and belief in, the need for this building Yardley Cattle Company has committed to price match fundraising efforts for the new building to the amount of \$5,000. We invite you to join us in raising sufficient funding. SUU will have a small booth at the back of our sale barn on sale day where you can contribute funds, or you can contribute by going to: <https://gift.suu.edu/suu-valley-farm-classroom-building> or use the following:



Thank you for your generous donations and support in enhancing the educational experience of those studying Agriculture at Southern Utah University.



Proposed Ag classroom building at the SUU Farm in Cedar City, UT.

YARDLEY
CATTLE CO.

P.O. Box 1059
Beaver UT 84713
435-310-1725

First Class

DO NOT DELAY - TIME DATED MATERIAL
ADDRESS SERVICE REQUESTED

