

A large herd of black and white cattle is gathered in a lush green field. In the background, three riders on horseback are visible, herding the cattle. The field is bordered by a dense forest of tall evergreen trees under a blue sky with scattered white clouds.

YARDLEY *Cattle Company*

49th Annual
Bull Sale

FRIDAY, March 11, 2022 1:00 MST

Welcome

Dear Friends, Fellow Cattlemen, and Valued Customers:

From the beautiful mountain valleys of Southern Utah, greetings from all of us at Yardley Cattle Co. This is our 49th Annual Bull Sale. As we near half a century of bull sales we want you to know how much we value your business and friendship. Many of our customers have attended nearly every sale. You great cattlemen and women have made it possible for us to enjoy the life we lead as seedstock producers.

The bulls in this offering represent a lifetime of breeding quality genetics; deep, thick, moderate made, easy fleshing, low maintenance cattle with quiet dispositions, excellent udders in the cows and well-developed testicles in our bulls with sound, smooth joints and ideal foot and leg structure. We have been Aling to the best bulls we can find or raise for 53 years. Our cattle are bred with the commercial cattleman in mind to thrive on rangelands, excel in the feedlot, and perform in the pasture with the style and eye appeal to compete in the show ring. Our goal is to produce cattle that will make a lasting economic and genetic significance to your herd.

It is the mother cow that is the most important part of any operation. We expect our cows to stay fat and maintain their body weight while raising a 700# calf without creep. The true value of a beef cow is her ability to convert grass and forage to protein. Our cows forage year-round.

We hope you enjoy life and cherish the gift each day is from God. "In all of living have much fun and laughter. Life is to be enjoyed not just endured." We have so many things to be grateful for despite the uncertainties of life that surround us. We are blessed to live a lifestyle where God's miracles and handywork surround us: the majesty and grandeur of the wide expanse of the universe on a starlit night, the miracle of seeing a new calf enter the world on wobbly legs to take its first drink of life-giving milk, or the simple wonder of witnessing the world shed its winter coat to reveal the first green growth of Spring and new life. To be surrounded by the love of family and friends; and to work side by side with our children and grand children.

Consider on the remarkable feats of science and engineering that have richly blessed our lives; a cell phone can hold more data and do more things than the computers NASA used to put the first men into space. We can see live time videos half way across the world nearly instantaneous. We can travel farther in an hour on a jet plane than the pioneers could travel in a month. Think of the miraculous advancements in the medical field that can save life at earlier ages, prolong life longer, and make our standard of living better.

How blessed we are to live in this the greatest of all the Nations on the Earth. The Constitution and Declaration of Independence are two of the most God inspired documents on freedom ever penned by the hand of man on Government; what a debt of gratitude we owe to the Framers of the Constitution for the grave sacrifices they went through to plant and establish the seed of liberty in our land. Consider the millions of brave men and women who have fought and spilt precious blood at home and abroad in the noble quest of preserving our freedom. Ours is the sacred task of passing the torch of liberty to future generations.

How grateful we should be to live in a nation that was built upon Christian principles of honesty, integrity, hard work, and dignity where we can worship as we wish regardless of creed or religion. What an eternal debt of gratitude we owe to God for the matchless and infinite gift of His Only Begotten Son, and his Son's atoning sacrifice for all of mankind. We should do all we can to protect and preserve the freedom of religion and freedom of speech that are currently under assault in our nation.

We also owe a great debt of gratitude to our pioneer ancestors and forebearers who crossed plains, dug ditches, forged trails, forded streams and great rivers, tamed the wild, cultivated barren soil, established communities and through a lifetime of backbreaking toil and effort established families, farms, ranches and communities. We reap the blessings of their great sacrifices.

When I was a boy we used horses and teams to put up hay. It would take a crew of ten or twelve men and teams all summer to put up the hay. A good team cutting hay could cut about 15 acres a day; it would really work them and they would get sore shoulders and necks. These new GPS controlled; self-propelled swathers, can cut 25 acres in under an hour. It is the same way in all areas of agriculture and architect; things that once required days and days of manual labor can now be done with relative ease in a few hours. What a blessing this is.

We live in a world of technology and innovations that previous generations only dreamt of and have more information at our fingertips than could be held in the finest libraries of their time in previous centuries. Yet despite this there is much of illiteracy, ignorance, and wasted time. The questions "Where is the wisdom we have lost in knowledge? Where is the knowledge we have lost in information?" are more applicable now than ever. We can and should do all in our power to educate ourselves and our fellow men; to rise above mediocrity and strive to excel and make the world a better place for those who follow.

Time passes far too quickly to not cherish every passing moment and fleeting day. Remember "minutes and hours well spent are the building blocks of a life well lived." Don't miss out on the teaching opportunities with your children and grandchildren. Three things that never come back are the spent arrow; the spoken word; and the lost opportunity. Make sure to take and make time and opportunities for the things that matter most.

We thank you for the confidence in our genetics it is an honor and a privilege to work and rub shoulders with you. Your success is our success; we wish you the very best in your calving season and with your cow herds large or small. We hope and pray the good Lord will send moisture to all of the parched areas of the West and encourage you to ask for this blessing as well. If we can do anything to help or assist you in your herd sire selection, please feel free to give us a call anytime. God bless you and God bless America! We look forward to seeing you sale day,

Sincerely yours for a better cattle business.

The Gib Yardley Family

PO Box 288

Beaver UT 84713

Gib 435-310-0041

Steven 435-310-1725

Rodney 801-824-8851





WEANING WEIGHTS ARE ADJUSTED TO 205 DAYS OF AGE, YEARLING WEIGHTS AND SCAN DATA ARE ALL ADJUSTED TO 365 DAYS OF AGE UNLESS*.
*ACTUAL UNADJUSTED SCAN DATA.

Sale

INFORMATION

AUCTIONEER & STAFF

Steve Bonham, Auctioneer.....405-823-2972
New Castle, OK
Eric Brees, Nampa, ID.....208-329-4808
Craig Talkington, Hays, KS.....785-623-1789
Ryan Denton, Haskell, OK.....918-629-3004

RANCH SALE CONTACTS

Gib Yardley..... 435-310-0041
Steven Yardley.....435-310-1725
Rodney Teichert.....801-824-8851
Ranch Email.....gibyardley@yahoo.com

SALE AND RANCH STAFF

Herd Records: Michelle Smith, Minersville, UT
Sales Clerk: Steve Barton
Advertising: Chris Petersen
Ranch Staff: Josue Garcia, Jose Guzman,
Steven Yardley, Rodney Teichert, Talon Linton
Veterinarian: Dr. Evan Yardley, Beaver, UT
PAP Test: Dr. Tyler Sorenson, Gunnison, UT
Brand Inspector: Thane Marshall
Pay Clerk: Michelle Smith, Lori Hoffman, Emily Maxfield
AI Technician: Zane Yardley
Ultrasound: Chad Gordon, Fletcher, OK
Internet: CCI.LIVE 405-400-9505
Catalog Design: Chris Petersen, Cedar City, UT

TRANSPORTATION

Beaver is 200 miles away from Salt Lake City or Las Vegas, NV, on I-15. From Salt Lake, Sky West Airline commuter (The Delta Connection) serves Cedar City, which is 50 miles south of Beaver. Beaver has many excellent motels and restaurants, and an airstrip for private planes. You must call us to meet your plane as there is no taxi service. St. George, UT is 100 miles South of Beaver on I 15. It is served by United, Delta, and American Airlines.

TRUCKING & DELIVERY

Please leave detailed information with the sales clerk about your trucking needs and arrangements. We will work with you to help find the best and most efficient means for hauling. We will guarantee to have your animals delivered to a central location within 300 miles of your home anyplace in the United States for no more than \$300/head. This guaranteed delivery price does not apply to cattle that have not been fully paid for within ten days of the sale date. NO CATTLE WILL LEAVE THE RANCH UNTIL PAID FOR IN FULL.

ACCOMMODATIONS:

Request the Yardley Cattle Company special room rate. Please try to reserve rooms as far in advance as possible to guarantee room rate.

Days Inn435-438-7800
North Interchange
Butch Cassidy Inn.....435-438-2438
Downtown limited trailer parking
Quality Inn.....435-438-5426
South Interchange
Comfort Inn.....435-438-6283
South Interchange

RANCH AND SALE LOCATION

Once you arrive in Beaver, go to the only traffic light in town on the corner of Main and Center Streets. Take Milford Highway 21, go West on Center 1 1/2 miles to the Yardley Black Cow/Calf sign, turn right and proceed north and west across the field to our sale barn. You will pass our house 1/4 mile north of the highway, but continue one more mile to the barn.

UPON LEAVING HWY 21, TRAVELING NORTH ON THE GRAVEL ROAD, EXCEPT FOR OUR HOUSE AND LOT, THE HORSES, CATTLE AND LAND DO NOT BELONG TO US UNTIL YOU CROSS THE CATTLE GUARD JUST BELOW OUR SALE BARN.

BARBECUE

We will have a barbecue dinner in the sale barn starting at 11:00.

STAY TILL THE END OF THE SALE

Department stores don't put all the good stuff at the front door, do they? Great bulls will come into the ring all day long, AND IF YOU DON'T STAY UNTIL THE END YOU MIGHT MISS THE BEST DEALS OF ALL! WE WILL HAVE A DRAWING AT THE END OF THE SALE. All lot numbers will be put in a hat. You must be present to win. THE WINNING NUMBERS WILL RECEIVE A CHECK FOR \$200, THE 2ND PLACE WILL RECEIVE \$100

TERMS & CONDITIONS

TERMS: Terms of this sale are cash, or a good check, unless arrangements are made prior to the sale. Settlement to be made immediately at the conclusion of the sale before animals are loaded. The right of property title shall not pass until checks have cleared.

BIDDING: All animals will sell as single lots to the highest bidder. Any disputes or challenges regarding bids will be settled by the auctioneer whose decision will be final.

RISK: All animals are at the owner's risk prior to their sale and become the property of the buyer as soon as the animal is declared sold by the auctioneer at which time the buyer assumes all risk.

HEALTH: Every bull in this sale, to the best of our knowledge, is free of any disease and will be eligible for interstate transport. Bulls were Dectomax treated. They have been vaccinated twice for IBR, P13, BVD, BRSV, 8-way Blackleg, One Shot Pasturella, Somnus, and Enforce.

ANNOUNCEMENTS: Announcements from the auction block will take precedence over any printed matter, and any other announcements.

TRUCKING: All trucking is the responsibility of the buyer, but we will help make arrangements. Every effort will be made to minimize costs to the buyer. We can only get these bulls delivered to central points. All cattle must be paid for in full before leaving the ranch.

GUARANTEE: Every bull has been tested for Tric and semen evaluated by a licensed veterinarian. We will guarantee the bulls selling in this sale to be fertile at the time of sale. Several of the bulls in this sale are of "Herd Sire" quality. If the buyer chooses to have semen collected on a bull, Yardley Cattle Company can not guarantee that the semen will freeze. **KEEPING BULLS TILL MAY 15TH:** We can do this but encourage you to insure them as the risk is the responsibility of the buyer. \$3.00 per head per day will be charged until the bulls are picked up.

LIABILITIES: Although accidents at livestock sales seldom occur, everyone attending this sale does so at their own risk. The owners and employees of Yardley Cattle Company assume no liability, legal or otherwise, in the event of an accident, bodily injury, theft, act of God, errors in catalogs or omissions, or percentage verification. We try to keep the most accurate records possible and have bull tight fences, but on a rare occasion, accidents of breeding occur that we are not aware of or cannot control. We will do everything we can to determine the correct parentage, but cannot guarantee it.

REGISTRATIONS: REGISTRATION PAPERS WILL ONLY BE FURNISHED IF REQUESTED AT THE TIME OF SETTLEMENT AT THE CONCLUSION OF THE SALE OR WITHIN 3 WEEKS. If requested later, buyer must pay additional registration fees. Leave the name and address to which you would like your bulls transferred on your sale slip when you settle up. Please print so that it is legible.

CONTRACT: The above Terms and Conditions of this sale shall constitute a contract between buyer and seller and be equally binding on both. Animals that are resold following the sale shall constitute a separate transaction and the rights and obligations of the two parties connected thereto are not covered by these Terms and Conditions. Late in the summer it is necessary to mix breeding groups. Only our own personal herd sires are taken on the mountain. Select groups of cattle will stay with one sire all summer long, but on the majority of late calving cows we cannot guarantee sire parentage unless a parentage identification test is ran. IGENITY labs runs this procedure for around \$30. When you get your bulls home put them with another bull or cow and don't leave them alone in a corral. This makes them wild.

ABSENTEE BIDDING

If you are unable to attend the sale but would like to bid on the lots offered we encourage you to call prior to sale day. There are two ways to participate in the bidding if you are unable to attend the sale. Bids will be handled with the strictest of confidentiality.

1-Work with one of us to fill your order.

Due to the size of the offering it is impossible to picture every bull. There are many quality bulls that may not be highlighted that will fit your program. Feel free to call anytime prior to the sale. Sale days are crazy! It is much easier for yourselves and for us if you are able to visit with us prior to the sale about certain lots. Gib: 435-310-0041, Steven: 435-310-1725, Rodney 801-824-8851

2-Bidding via CCI.LIVE

Bidding online via CCI.LIVE is simple, and reliable. You can register to bid online at (www.cci.live) For more information visit the CCI.LIVE website or contact 405-400-9505.

3-Sale Day Phones.

These phones are only for bidding and we HIGHLY RECOMMEND PRIOR ARRANGEMENTS AS THE LINES MAY BE BUSY AND YOU MAY NOT BE ABLE TO GET THROUGH. If prior arrangements have been made we will accommodate you to the best of our ability.

Steven Yardley.....(435) 310-1725
Rodney Teichert.....(801) 824-8851
Jeannie Y. Griswold.....(435) 421-1200
Angela Y. Barton.....(435) 310-1147
Emily Y. Maxfield.....(435)310-0038

PRE-SALE REGISTRATION FOR ATTENDING BIDDERS AND

ABSENTEE BIDDERS: If you would like to register as an absentee bidder please call 435-691-4854. You may be required to list your bank telephone number and your drivers license number. All absentee buyers must be pre-registered. Any lots purchased by absentee bidders must be paid for in full via wire-transfer on Monday, March 16th prior to load-out or delivery unless prior arrangements have been made. We appreciate your cooperation.

VIEW THE AUCTION LIVE

Bid online...you're ringside from the comfort of home!

CCI.LIVE

Register to bid today!

Visit the website at www.cci.live. If you are a first time user click on create account. After you create an account, you can request buying or bidding credentials. Upon approval you will receive a text from us saying that you have been approved by CCI.live. After you have been approved, getting a buyer number for a sale is very simple. You just visit the sale page for the auction and click the BID ONLINE button. Then there will be a GET BUYER NUMBER button that will automatically sign you in for the auction and give you a number. For more information contact CCI.LIVE at **405-400-9505**.

THESE BULLS WILL SELL IN EVERYONES PRICE RANGE.

We cull bulls from branding up until the sale for structural soundness, quality, breeding soundness, and temperament. Not every bull is destined to sire calves. **AS SEEDSTOCK PRODUCERS WE TAKE THE RESPONSIBILITY TO MARKET QUALITY BULLS SERIOUS.** We realize that your success depends upon our breeding program and we strive to have quality from the first lot sold to the last bull to walk through the sale ring.

FIRST YEAR BREEDING GUARANTEE

All bulls selling for \$3000 or more will be covered 50% by Yardley Cattle Company if they are injured during their first breeding season. Breeding season is defined as the 90-day period following the first turnout of the bulls. 50% of the value of the injured bull will be given as credit in a future sale or toward a replacement bull if one is available. **ALL INJURED BULLS MUST BE DIAGNOSED BY A VETERINARIAN AND WE MUST RECEIVE THIS AND A LETTER FROM YOU IN WRITING.** Please notify us as soon as possible should an injury occur and prior to the injured bull being sold for salvage. If at all possible we would like the injured bull to be returned to us. **ALL CLAIMS MUST BE MADE BY OCTOBER 1st.** We will not replace a dead animal for any reason.

RETAINING 1/3 SEMEN INTEREST ON ALL BULLS!

SEMEN INTEREST: We are retaining at least 1/3 semen interest in all bulls selling. The new owners of the bulls will have full possession and all salvage value. If semen is sold we retain one-third of all revenue. There will never be more than 2 or 3 bulls a year that we will want to collect.

PLEASE BRAND YOUR CATTLE WHEN YOU GET HOME!

Our bulls are not pampered and are not overly fat. They are developed on high roughage rations for comparison only and not for maximum gain. You will not be paying for over fleshing that will melt away as the breeding season progresses. By not force feeding these bulls, you can be assured they will be sound, athletic, and ready to service cows. They are grown in big lots where they get lots of exercise, so they can take the toughest ranges. These bulls are grown mostly on hay with a 50/50 alfalfa grass mix with less than 1% of their body weight in grain.

To whom it may concern:

Traveling the country over the past 15 years Ultra sounding Cattle I have seen many types and breeds of cattle that vary greatly in carcass traits and phenotypic quality. Gib Yardley contacted in the Fall about coming to Beaver, Utah and ultrasounding their yearling bulls. I was truly amazed with the amount of muscle and marbling the Yardley bulls possess in a very sound functional package. It has always been a pleasure to evaluate cattle of different breeds and what each of them offer to the Beef industry. On March 11th Bull buyers from across the United States will have the opportunity to purchase genetics from Yardley Cattle Co, a breeding program that has stood the test of time and continues to excel in carcass quality and maternal traits. Whether you are a Purebred Seedstock Producer or a Commercial Rancher retaining ownership of your calves through finishing Yardley Genetics will work for you. It has been proven that 1 square inch of Ribeye Area per hundred pounds of body weight on a Yearling Bull is average, as you evaluate the offering you will see that the Yardley Bulls will certainly exceed that while having high adjusted %IMF Values. A 4% IMF score is equated to a low Choice Quality Grade on fed cattle, Bulls will generally sire fed calves that are 1% higher than their own %IMF adjusted value. Translation as you see many Bulls in the sale with %IMF values of 4% or greater they will transmit these high IMF values to their offspring while increasing Ribeye size lowering numerical Yield Grades. It is always my pleasure to travel to Utah and ultra sound bulls of superior structural soundness, quiet disposition, and work with a Great Family. As you evaluate the bulls and make your purchases, buy with confidence, you are not only buying great bulls you are buying into a program and the Yardley's will stand behind what they sell.

Thanks,
Ghad Gordon

We have always concentrated on producing a functional, balanced, all purpose beef animal. One that is thick and moderate framed, not too big or too small, and that has a natural fleshing ability. If a cow has feed, we expect her to stay fat while raising a 700 lb. calf without creep. We believe in a balance between performance, eye appeal, and maternal traits. Above all, we have eliminated the problem cattle. To achieve balance, ranchers need cattle that are not necessarily the tops in all traits, but they can't be weak in one single trait.

THE FACTS ABOUT PAP TEST

Brisket Disease of cattle is the result of right congestive heart failure, but is brought on specifically by effects of the lower oxygen pressures present when cattle are kept at high altitudes above 7,000 feet in elevation. The test is a measure of the pulmonary artery pressure (PAP). We have been testing our bulls for quite a few years. Most of our Simmentals summer from 9,000 - 10,000 feet elevation and we have very very few of them ever affected by brisket disease since they originated in the alps

IF YOU RUN BELOW 7,000 FEET ELEVATION, PAP SCORES SHOULD NOT BE CONSIDERED WHEN SELECTING BULLS.

of Switzerland and were bred for higher elevation. Dr. Tim Holt of Colorado State University is the countries greatest authority on this disease and has tested many thousands of cattle. Our bulls are tested in Beaver at 6,000ft. elevation. A pap score under 44 is low risk, 45-49 is moderate risk, and above 50 is high risk for cattle running above 7,000 feet of elevation. If you run under 7,000 feet elevation, PAP tests do not generally need to be taken into consideration.

WE APPRECIATE THE DEDICATION, LONG HOURS, TALENTED WORK, AND ATTENTION TO DETAIL, AS WELL AS THE FRIENDSHIP OF JOSE GUZMAN AND JOSUE GARCIA. THEY ARE TWO OF THE FINEST MEN YOU WILL EVER MEET.

WHY USE YARDLEY BULLS

1. THE BIG FEEDERS PAY A PREMIUM FOR CALVES Sired BY OUR BULLS BECAUSE THEY ARE THE BEST GAINERS AND THEY HAVE THE LOOK, EYE APPEAL AND UNIFORM PHENOTYPE.
2. Their daughters will be productive, structurally sound cows.
3. Their calves will weigh 25 to 100 lbs more at weaning.
4. These bulls are wintered in big lots on half grass/alfalfa and only 1% grain.
5. They are born unassisted on the range and walk 25 miles to and from the summer range that goes to 10,200 ft. elevation, so they have to be structurally correct
6. Our bulls are raised and developed at high altitudes and are PAP tested as a selection tool for those who run in higher elevations.
7. OUR CALVES ARE NEVER CREEP FED, their birth to weaning growth is based solely on their ability to perform on their mothers.
8. Our cows winter on desert winter range without hay. They have natural fleshing ability to stay fat on grass and take care of themselves.
9. All bulls are performance tested and backed by our first year breeding guarantee.
10. They have proven themselves to adapt to all environments and have sold into 30 states, Canada and Mexico.
11. Simmental and Simmental crosses are some of the most sought after cattle by order buyers, feedlots and for replacement females.
12. YARDLEY BULLS ARE BRED WITH THE COMMERCIAL CATTLEMEN IN MIND.
13. You are buying from a family that is honest, we will treat you fairly.
14. GIB YARDLEY IS A MASTER CATTLE BREEDER. He will be 87 years old on March 15th. He has Al'd for 52 years and has produced one of America's greatest cow herds. He has spent his life breeding this herd of cattle and raising a wonderful family.
15. THESE ARE NOT ORDINARY CATTLE. THEY HAVE MORE THICKNESS, DEPTH, MUSCLING, FLESHING ABILITY, PERFORMANCE, & STRUCTURAL CORRECTNESS IN A MODERATE SIZED PACKAGE.
16. Cross breeding pays. Hybrid vigor increases the performance and longevity of your cow herd.
17. You don't have to baby and pamper them.

UNDERSTANDING THE DATA

EXPECTED PROGENY DIFFERENCE (EPD), is the prediction of how future progeny of each animal are expected to perform relative to the progeny of other animals listed in the database. EPDs are expressed in units of measure for the trait, plus or minus. Interim EPDs may appear on young animals when their performance has yet to be incorporated into the American Angus Association National Cattle Evaluation (NCE) procedures. This EPD will be preceded by an "I", and may or may not include the animal's own performance record for a particular trait, depending on its availability, appropriate contemporary grouping, or data edits needed for NCE.

Calving Ease Direct (CE), is expressed as a difference in percentage of unassisted births, with a higher value indicating greater calving ease in first-calf heifers. It predicts the average difference in ease with which a sire's calves will be born when he is bred to first-calf heifers.

Birth Weight EPD (BW), expressed in pounds, is a predictor of a sire's ability to transmit birth weight to his progeny compared to that of other sires.

Weaning Weight EPD (WW), expressed in pounds, is a predictor of a sire's ability to transmit weaning growth to his progeny compared to that of other sires.

Yearling Weight EPD (YW), expressed in pounds, is a predictor of a sire's ability to transmit yearling growth to his progeny compared to that of other sires.

1

YARDLEY CLASS ACT G370

3/4 SM 1/4 AN BD3/5/2019 ASA3677405

ELLINGSON LEGACY	NICHOLS LEGACY
MR NLC UPGRADE	ELLINGSON MS PSTOCK 58
MS NLC MOJO S6119 B	GLS MOJO M38
	GFI DARLA M410
MEYER RANCH 734	MR BLACK GX 6W
DONNA 73T	MISS GX 728R
COLEMAN DONNA 386	BASIN RAINMAKER 654X
	KMK DONNA J311

DATA	
BW	ET
WW	ET
YW	1442
CE	8.3
BW	2
WW	74.1
YW	110.5
MK	20.7
PAP	36

H/P/S	WDA	TG	RIB FAT	REA	% IMF	DWR
P	3.92	3.74	0.24	15.61	4.39	7@100

Maternal Milk EPD (MK), is a predictor of a sire's genetic merit for milk and mothering ability as expressed in his daughters compared to daughters of other sires. In other words, it is that part of a calf's weaning weight attributed to milk and mothering ability.

H/P/S: Horned (H), Polled (P), Scurred (S)

WDA: Weight per Day of Age= ((Weight-Birth Weight)/Age in Days)

TG: Test Gain=((Weight-Weaning Weight)/Days on Feed)

Rib Fat: inches of fat over the Rib Eye muscle

REA: Rib Eye Area measured in inches and adjusted to Yearling Age.

%IMF: % Intermuscular Fat in the rib eye muscle

DWR: Dam's Weaning Ratio on her number of calves and how those calves weaned compared to the average during those years.

-Example: 5@110; bull's dam has had five calves that have weaned at 110% of the average.

THE KEY TO THE PUZZLE = BALANCE

IT'S THE HARDEST THING TO KEEP IN THE FRONT OF OUR MINDS. WE ALWAYS WANT TO THINK THAT BIGGER IS BETTER, OR WE BUY BULLS BASED ON SPREAD EPD'S OR WE CHOOSE A BULL BECAUSE HE HAS ONE TRAIT THAT REALLY STANDS OUT. WE'VE ALL BEEN GUILTY OF IT, BUT THE REAL KEY IS "BALANCE," THE ONES THAT DO ALL THINGS WELL. I REALLY BELIEVE THAT THIS IS ONE OF THE HARDEST, IF NOT THE HARDEST, HURDLE IN BREEDING CATTLE. IF WE CAN STAY FOCUSED ON THIS, IT WILL MAKE US MORE PROFITABLE AND BETTER CATTLE BREEDERS.

SUPERIOR LIVESTOCK AUCTION

Many of our customers like to sell their calves in Superior Sales. We have a "logo" that Superior puts on when the calves being sold are out of our bulls. The feeders pay a premium for calves out of our bulls because they know of the superior performance, eye appeal, structural correctness and exceptional carcass traits coupled with docility and hybrid vigor. We have spent our lives breeding these cattle to perform and bring this premium. We pay Superior \$25/load to put our logo on the screen when our loyal customers' cattle come in. We are happy to do this to assist

you in getting top dollar for your calves and by helping the people who buy your calves get a top return on their investment through our top quality genetics and be 100% satisfied with their purchase. In order to ensure this, we request that a minimum of 60% OF YOUR CALVES ARE OUT OF OUR BULLS/LOAD ADVERTIZED. This protects our quality reputation and ensures that whoever buys the calves are getting the advertised genetics. Please note that Superior will call us prior to placing our logo on any load selling to confirm that this is the case.

YARDLEY

Family Update

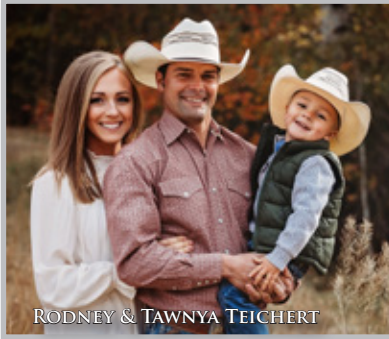

RODNEY & TAWNIA TEICHERT



GIB & DENISE



JAKE & JULIE FINLINSON FAMILY



STEVEN & LESLIE YARDLEY FAMILY

WE NOW HAVE 35 GRANDCHILDREN



JESSICA AND RAMON'S WEDDING



TOBY & LORI ANN HOFFMAN FAMILY



EMILY & WESTON
MAXFIELD FAMILY

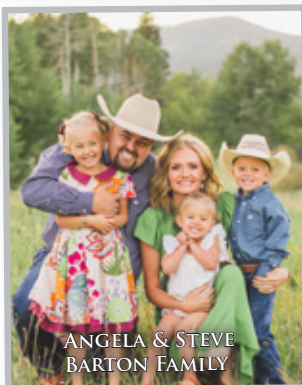

ANGELA & STEVE
BARTON FAMILY



GRANDPA YARDLEY WITH SEVERAL OF THE GRANDCHILDREN
WEANING, OCT 2020



JOHN & JEANNIE GRISWOLD FAMILY

THE HOME IS THE FIRST AND MOST EFFECTIVE PLACE FOR CHILDREN TO LEARN THE LESSONS OF LIFE: TRUTH, HONOR, VIRTUE, SELF CONTROL; THE VALUE OF EDUCATION, HONEST WORK, AND THE PURPOSE AND PRIVILEGE OF LIFE. NOTHING CAN TAKE THE PLACE OF HOME IN REARING AND TEACHING CHILDREN, AND NO OTHER SUCCESS CAN COMPENSATE FOR FAILURE IN THE HOME. - DAVID O MCKAY



GIB YARDLEY FAMILY



MAGGIE WITH HER 2021 AMERICAN ROYAL SUPREME GRAND CHAMPION SIMMENTAL HEIFER.



NICOLE FINLINSON ON HER MISSION IN ALASKA



FINLINSON FAMILY
FIRST DAY OF SCHOOL 2021



SCOTT, HAYZEN, AND JACK



CONGRATS TO CLAYTON AND JESSICA ON THEIR TEMPLE SEALING



BRANDING CREW 2021



ELSIE ANN YARDLEY



BRIDGER, OAKLEY, RHETT, AND WHITLEY HOFFMAN. HALLOWEEN 2020

THERE IS NO NEED IN ANY LAND FOR CONFLICT BETWEEN DIVERSE GROUPS OF ANY KIND. LET THERE BE TAUGHT IN THE HOMES OF PEOPLE THAT WE ARE ALL CHILDREN OF GOD, OUR ETERNAL FATHER, AND THAT AS SURELY AS THERE IS FATHERHOOD, THERE CAN AND MUST BE BROTHERHOOD. LET THERE BE TAUGHT RESPECT FOR WOMANHOOD AND MANHOOD. LET EVERY HUSBAND SPEAK WITH RESPECT, KINDNESS, AND APPRECIATION FOR HIS WIFE. LET EVERY WIFE LOOK FOR AND SPEAK OF THE VIRTUES OF HER HUSBAND. - GORDON B. HINCKLEY



INFINITY

1 YARDLEY INFINITY J320

1/2 SM	1/2 AN	BD 2/20/2021	ASA 3953152	DATA	
W/C BANCHOR 46D	CCR ANCHOR			BW	100
YARDLEY ABUNDANCE	WC MS WERNING 46B			WW	704
MISS YARDLEY E232	BUSHWACKER O'REILLY			YW	1344
	MISS YARDLEY B141			CE	12
SVF STEEL FORCE	CNS DREAM ON			BW	1.4
MISS YARDLEY C152	SVF SHEZA BEAUTY			WW	79.8
MISS YARDLEY P199	SVF STEEL FORCE			YW	123
	O C CC 387L			MK	21.7
				PAP	45

H/P/S	WDA	TG	RIB FAT	REA	% IMF	DWR
P	3.73	4.13	0.29	14.44	3.77	5@103

Yardley Infinity is the result of a life time of carefully planned matings, of the best cows to the best bulls in the industry. He represents the epitome of phenotypic perfection; loaded with extreme depth, length and width, with exceptional foot, leg, and hip structure. A massive 704# WW and an equally impressive 1344# YW. He is sure to send pounds of profit down the line to his impeccable offspring.

-His impeccable dam is from the proven mating of Steel Force on OCC genetics and a tried and proven cow family of broody made, easy keeping females.

**WEANING WEIGHTS ARE ADJUSTED TO 205 DAYS OF AGE, YEARLING WEIGHTS AND SCAN DATA ARE ALL ADJUSTED TO 365 DAYS OF AGE UNLESS*.
*ACTUAL UNADJUSTED SCAN DATA.**



Miss Yardley P199, the prolific grandam of Yardley Infinity.



Miss Yardley Z140, a stunning maternal sister to Infinity's dam.



Yardley Abundance G280, the eye-catching sire of Yardley Infinity..



GUN SLINGER

2 YARDLEY GUN SLINGER J416

5/8 SM 3/8 AN		BD 3/13/2021		ASA 3953225		DATA	
YARDLEY TOP NOTCH				SANDEEN UPPER CLASS		BW	90
YARDLEY TOP GUN				HSF VICTORIA P30		WW	707
MISS YARDLEY Y134				O C C MISSING LINK		YW	1255
				MISS YARDLEY T72		CE	10.9
S A V CATALYST 6704				SAV RESOURCE 1441		BW	2.4
MISS YARDLEY F65				SAV EMBLYNETTE 0491		WW	78.6
MISS YARDLEY D148				MR HOC BROKER		YW	117
				MISS YARDLEY A203		MK	21.2
						PAP	37
H/P/S	WDA	TG	RIB FAT	REA	% IMF	DWR	
P	3.46	3.55	0.31	14.59	3.31	2@109	

Yardley Gunslinger is a wide backed, deep bodied, heavy muscled stud that moves out like a cat on a big hoof with a wide base. His impressive performance record reiterates his overall mass and power with a 707# WW and a hefty 1,255# YW. Perhaps his greatest asset will be his ability to produce mouth-watering, perfect uddered females.

-His young, productive dam records an impressive 2@109 weaning ratio.



Maternal brother to the dam of lot 2.



Y134, paternal grandam of lot 2.



Yardley Top Gun F379, the impressive sire of lot 2.

"ARE THESE PERILOUS TIMES? THEY ARE.
BUT THERE IS NO NEED TO FEAR. WE CAN
HAVE PEACE IN OUR HEARTS AND PEACE IN
OUR HOME. WE CAN BE AN INFLUENCE FOR
GOOD IN THIS WORLD, EVERY ONE OF US."
-GORDON B. HINKLEY



REST EASY

3 YARDLEY REST EASY J267

3/4 SM 3/16 AN 1/16 MA BD 1/23/2021 ASA 3953114

SFI ACHIEVEMENT

LLSF PAYS TO BELIEVE

SFI MISS LACEY

THSF LOVER BOY

MISS YARDLEY G40

MISS YARDLEY E176

CNS PAYS TO DREAM

LLSF URABABYDOLL

HOOKS SHEAR FORCE

SFI MISS ALLEY Z12

HTP/SVF DURACELL

RP/MP RIGHT TO LOVE

YARDLEY NORTH FORCE

MISS YARDLEY B26

DATA

BW	67
WW	691
YW	1262
CE	16.1
BW	-2.2
WW	73.4
YW	110
MK	25.7
PAP	33

H/P/S	WDA	TG	RIB FAT	REA	% IMF	DWR
S	3.25	3.68	0.18	15.07	4.01	1@105

Yardley Rest Easy has been a favorite from early on, with his abundant amount of depth and thickness, added rib shape and dimension, he will work for the most discriminative cattlemen and in the most elite seedstock and commercial programs alike. He moves out with confidence on a big hoof with smooth joints and an idea leg set, nailing every step as he goes. His hair is perfect, long and straight, his disposition couldn't be better. Phenotypically we could not mold one any better; strong topped, smooth shouldered, ideal fronted, with a wide base, big top, exceptional lower quarter, smoothness and style blended throughout.

-This CALVING EASE sire, Rest Easy with his feather light 67# BW reads as nice on paper as he does on the hoof with a balanced EPD profile that places him in the top 15% of the breed for CE, and BW, top 25% for MCE and top 30% milk and in the top half of the breed or better for fifteen of the sixteen measured traits, top 35% API top 30% TI.

-His Scan Data was exceptional with a massive 15" RE and a ranking in the top 10% of the breed for REA, and the top 25% for CW and YG
SELLING 1/2 INTEREST 1/2 POSSESSION.



SFI Achievement Heifer bull extraordinaire and sire of lot 3.



4 YARDLEY BEAU J303

3/4 SM 1/4 AN BD 2/17/2021 ASA 3953140

HTP/SVF DURACELL
THSF LOVER BOY
 RP/MP RIGHT TO LOVE

YARDLEY ROYAL JET

MISS YARDLEY E82

MISS YARDLEY Z86

CNS DREAM ON
 HTP SVF HONEYDEW
 SVF/NJC BUILT RIGHT
 PCC QUEENS VALENTINE
 O C C JET STREAM
 MISS YARDLEY R192
 STF SHOCKING DREAM
 MISS YARDLEY N146

DATA	
BW	85
WW	718
YW	1236
CE	13.4
BW	-0.2
WW	75.7
YW	109.6
MK	23.3
PAP	39

H/P/S	WDA	TG	RIB FAT	REA	% IMF	DWR
P	3.45	3.35	0.08	14.61	3.05	3@105

You'll fall in love with Yardley Beau. He's a big ribbed, long bodied bull with a long sweeping under carriage, a massive hind quarter and a tremendous amount of power that moves out with style and impressive flex.

-His proven dam produced an impressive \$7,500 standout in last year's sale selected by good friend Lanny Putman of Randolph UT. His maternal grandam produced an \$11,000 stud purchased by Mike McKay of Othello, WA.

WE STRIVE TO OFFER PREDICTABLE, BALANCED GENETIC PACKAGES. WE ARE CONFIDENT OUR BULLS ARE DEVELOPED TO LAST MANY YEARS. REPORTS OF BULLS BEING SOLD AT SEVEN OR EIGHT YEARS OLD SIMPLY BECAUSE THERE ARE TOO MANY DAUGHTERS IN THE HERD ARE NOT UNCOMMON! WE CAN'T THINK OF A BETTER TESTAMENT TO LONGEVITY OR PERFORMANCE!



A masculine maternal brother to lot 4.



Miss Yardley C45, a majestic maternal sister to the dam of lot 4.



THSF Lover Boy B33, the proven sire of lot 4.



EASY STREET

5 YARDLEY EASY STREET J295

5/8 SM 3/8 AN BD 2/1/2021 ASA 3953134

W/C BANCHOR 46D
YARDLEY ABUNDANCE
 MISS YARDLEY E232
 YARDLEY NORTH FORCE
MISS YARDLEY G240
 MISS YARDLEY Y173

CCR ANCHOR
 WC MS WERNING 46B
 BUSHWACKER O'REILLY
 MISS YARDLEY B141
 KAPPES NORTHERN OCTANE
 GCC STEEL FORCE 199X
 GCF LONE STAR
 MISS YARDLEY U83

DATA	
BW	98
WW	734
YW	1337
CE	10.5
BW	2.4
WW	78.5
YW	119.7
MK	27.8
PAP	44

H/P/S	WDA	TG	RIB FAT	REA	% IMF	DWR
P	3.45	3.92	0.21	14.15	3.3	1@111

Yardley Easy Street is an exciting new stud prospect that blends performance, power, phenotype, and agility into a smooth made, complete package. His notable 734# WW is amplified by the fact that he is out of a productive first calf heifer that ratioed at 111. He continued to pack on the pounds after weaning with a scale mashing 1,337# YW.

-His broody dam's two maternal brothers have each sold for \$6,500.



A heavy muscled maternal brother to the dam of Yardley Easy Street.



A stout hipped maternal brother to the grandam of Yardley Easy Street.



Yardley Abundance G280, the stunning sire of Yardley Easy Street

EYE APPEAL IS A MUST, BECAUSE WHETHER YOU SELL CLAVES ON VIDEO, IN THE BARN OR OFF THE RANCH, BUYERS USE THEIR EYE TO APPRAISE YOUR CATTLE. CALVES WITH MORE QUALITY AND EYE APPEAL STAND OUT FROM THE OTHERS AND CATCH THE ATTENTION OF MORE BUYERS ON SALE DAY...CREATING MORE COMPETITION AND DEMAND FOR YOUR CALVES.



OUTSTANDING

6 YARDLEY OUTSTANDING J348

5/8 SM 3/8 AN		BD 2/25/2021		ASA 3953173		DATA	
YARDLEY STANDOUT	THSF LOVER BOY			HTP/SVF DURACELL		BW	80
				RP/MP RIGHT TO LOVE		WW	742
				YARDLEY HIGH REGARD		YW	1279
	MISS YARDLEY C136			MISS YARDLEY Y22		CE	14.6
				W/C LOCK DOWN		BW	-0.2
	WS STEPPING STONE			WS MS UPGRADE Z15		WW	80.3
MISS YARDLEY E177				SVF STEEL FORCE		YW	123.5
	GCC STEEL FORCE 199X			O C C MISS IMPACT 434R		MK	30.6
						PAP	38
H/P/S	WDA	TG	RIB FAT	REA	% IMF	DWR	
P	3.55	3.47	0.16	15.29	2.87	3@108	

Yardley Outstanding has been a standout from day one with added look and style, a massive hip, big top and an incredible amount of performance. His blaze face and extra chrome give him all of the center spotlight in the pasture.

-His maternal line is one of the best on the ranch hailing from proven and profitable donor and herd matron GCC 199X! Her resume includes some of the best genetics Yardley Cattle Company has produced, including herd sire Yardley North Force, \$25,000 Yardley Bank Vault selected by astute cattleman and showman Troy Jones of Ohio.



JSUL Something About Mary, the outstanding sire of lot 7.



A long-bodied maternal brother to the dam of lot 7.



The tremendous grandam of lot 6.



Yardley Bank Vault H332, an attractive maternal brother to the dam of lot 6.

7 YARDLEY SOMETHING STOUT J391

PB SM		BD 3/6/2021	ASA 3953204	DATA		
SOMETHING ABOUT MARY	W/C RELENTLESS		YARDLEY UTAH	BW	80	
			MS WERNING KP 8543U	WW	694	
			YARDLEY HIGH REGARD	YW	1373	
	JBSF PROUD MARY		BROOKS STEELMAGNOLIA	CE	13.2	
	W/C BANCHOR 46D		CCR ANCHOR	BW	0.7	
MISS YARDLEY F42			WC MS WERNING 46B	WW	74	
			YARDLEY BRIGHTLIGHT	YW	102.6	
	MISS YARDLEY D200		MISS YARDLEY Z30	MK	20	
				PAP	38	
H/P/S	WDA	TG	RIB FAT	REA	% IMF	DWR
P	3.66	4.38	0.33	14.06	4.59	2@101

Check out Something Stout! He's a good looking rip with a ton of rib shape and big ol' butt end in a Purebred package that looks more like a top performance half blood. His performance record is through the roof; nearly doubling an already impressive 694# WW to a whistle blowing 1,373#! The SAM calves start out looking cool and really pop from weaning to yearling.

-His sire, Something About Mary aka "SAM," one of the most complete and prolific Simmental bulls we have seen in a long time. His pedigree solidifies the ability to transmit maternal, and the ability to pass on power.



SOMETHING STOUT



LOVE THE RAIN

8 YARDLEY LOVE THE RAIN J318

5/8 SM 3/8 AN		BD 2/15/2021		ASA 3953150		DATA	
THSF LOVER BOY	HTP/SVF DURACELL		CNS DREAM ON		BW	102	
	RP/MP RIGHT TO LOVE		HTP SVF HONEYDEW		WW	726	
			SVF/NJC BUILT RIGHT		YW	1352	
			PCC QUEENS VALENTINE		CE	11.2	
	SAV 654X RAINMAKER 7133		COLEMAN CHARLO		BW	2.5	
MISS YARDLEY G214			SAV BLKCAP MAY 5853		WW	87.2	
	MISS YARDLEY E81		YARDLEY LAD A440		YW	128.4	
			MISS YARDLEY W44		MK	25.6	
				PAP		42	
H/P/S	WDA	TG	RIB FAT	REA	% IMF	DWR	
P	3.53	4.08	0.08	14.16	3.12	1@111	

Love the Rain is a powerfully impressive, long bodied, big hipped, wide based stud that moves out on an excellent set of wheels, nailing every step on a big hoof as he goes. He brings a tremendous amount of performance with a powerful 726# WW and a 1,352# YW.

-His cow family produced '15 crowd favorite, \$13,000 Yardley Cottonwood, selected by our good friend Jim Frost of Moses Lake, WA.



Maternal brother to the grandam of lot 8.



Maternal brother to the dam of lot 8.

9 YARDLEY RIB EYE J364

3/8 SM 5/8 AN		BD 2/27/2021		ASA 3953183		DATA	
COLEMAN CHARLO		O C C PAXTON		BW		80	
YARDLEY CHARBROIL		BOHI ABIGALE 6014		WW		718	
MISS YARDLEY D56		S A V INTERNATIONAL 2020		YW		1322	
		MISS YARDLEY X138		CE		11.8	
W/C LOCK N LOAD		REMINGTON LOCK N LOAD		BW		0.8	
MISS YARDLEY F77		MISS WERNING 654S		WW		78.8	
GCC PENELOPE 166B		SVF STEEL FORCE		YW		126.8	
		GCC PENELOPE 736T		MK		19.9	
				PAP		44	
H/P/S	WDA	TG	RIB FAT	REA	% IMF	DWR	
P	3.59	3.92	0.29	15.1	3.5	3@104	

If you're looking for a bull to add rib shape and performance to a set of cows then check out Yardley Rib Eye. You'll be hard pressed to find a bull with as much volume and capacity as this deep dude has. His impeccable track record hints of pounds of profit in the fall and mouth-watering females in the spring. An impressive 718# WW and a notable 1,322# YW.



YI Success H261, a powerful maternal brother to lot 9.



The capacious grandam of lot 9.



RIB EYE



LOVE DOCTOR

10 YARDLEY LOVE DOCTOR J300

PB SM		BD 2/4/2021		ASA 3953138		DATA	
HTP/SVF DURACELL		CNS DREAM ON		BW		84	
THSF LOVER BOY		HTP SVF HONEYDEW		WW		726	
RP/MP RIGHT TO LOVE		SVF/NJC BUILT RIGHT		YW		1345	
		PCC QUEENS VALENTINE		CE		11	
MR HOC BROKER		SVF STEEL FORCE		BW		1.9	
MISS YARDLEY G50		JM BF H25		WW		87.9	
MISS YARDLEY D72		YARDLEY EMBARK		YW		124.6	
		MISS YARDLEY B175		MK		26	
				PAP		33	
H/P/S	WDA	TG	RIB FAT	REA	% IMF	DWR	
P	3.47	4	0.19	15.1	3.91	1@110	

Yardley Love Doctor combines impressive eye appeal, scale mashing performance and an exceptional EPD profile in a complete package with a massive 726# WW, 1,345# YW out of a stylish first calf heifer. He ranks in the top 20% percentile for several EPD traits.

-A maternal sister to his dam was a featured show heifer and the dam to our exciting herd sire Yardley Attribute.



Miss Yardley Fina, a feminine maternal sister to the dam of lot 10.



Yardley Attribute, produced by a maternal sister to lot 10's dam.

11 YARDLEY AMPLE J288

1/2 SM 1/2 AN	BD 1/30/2021	ASA 3953131	DATA			
W/C BANCHOR 46D		CCR ANCHOR	BW	85		
YARDLEY ABUNDANCE		WC MS WERNING 46B	WW	759		
		BUSHWACKER O'REILLY	YW	1409		
	MISS YARDLEY E232		CE	13		
		MISS YARDLEY B141	BW	0.5		
YARDLEY GIB		GCC NICKELS N DIMES	WW	78.9		
MISS YARDLEY G205		MISS YARDLEY X192	YW	121.9		
		SAV BRILLIANCE 8077	MK	27.5		
	MISS YARDLEY B67		PAP	45		
		EBAR ANNIE 209				
H/P/S	WDA	TG	RIB FAT	REA	% IMF	DWR
P	3.67	4.21	0.31	15.4	3.06	1@116

For those who sell cattle by the pound Yardley Ample will abundantly and consistently transmit pounds of profit in the right package. He packs a powerful 759# WW ratioing at 116 and a 1,409# YW ratioing at 115; all of this coming from a first calf heifer!

-We have loved our Yardley Gib daughters; they combine ample milk, ideal leg structure, impressive phenotype, and a tremendous amount of performance. They do a great job passing it onto their offspring.



Yardley Abundance, the stellar sire of lot 11.



Maternal brother to the dam of lot 11.



AMPLE



A massive maternal brother to the dam of lot 12.

12 YARDLEY LAD J262

3/4 SM 1/4 AN BD 1/22/2021 ASA 3953111

HTP/SVF DURACELL
THSF LOVER BOY
RP/MP RIGHT TO LOVE

JASS ON THE MARK
MISS YARDLEY G172
S435

CNS DREAM ON
HTP SVF HONEYDEW
SVF/NJC BUILT RIGHT
PCC QUEENS VALENTINE
W/C LOADED UP
JASS SABLE'S TIME
ANGUS ROLF
KCC ANNABELLE 111

DATA	
BW	80
WW	730
YW	1258
CE	13.4
BW	0.2
WW	77
YW	115
MK	25.7
PAP	45

H/P/S	WDA	TG	RIB FAT	REA	% IMF	DWR
P	3.31	3.63	0.21	13.8	2.94	1@109

With sons like lot 12 it is little wonder that his sire Loverboy, was the highest volume seller of semen for Cattle Visions last year! Smooth shoulder, long sweeping forerib, powerful rump and impressively smooth style and design. J262 has the potential for greatness.

- His maternal grandam is a beautiful bodied, bold ribbed Angus that exemplifies breed character. Her ten calves have averaged 725# and ratioed at 108, a nearly unprecedented performance record!

13 YARDLEY LAD J276

3/4 SM 1/4 AN BD 1/25/2021 ASA 3953121

W/C BANCHOR 46D
YARDLEY ABUNDANCE
MISS YARDLEY E232

WS STEPPING STONE
MISS YARDLEY G98
MISS YARDLEY A57

CCR ANCHOR
WC MS WERNING 46B
BUSHWACKER O'REILLY
MISS YARDLEY B141
W/C LOCK DOWN
WS MS UPGRADE Z15
YARDLEY UTAH
MISS YARDLEY T68

DATA	
BW	92
WW	745
YW	1480
CE	11.2
BW	2.2
WW	87.2
YW	134.6
MK	26.9
PAP	40

H/P/S	WDA	TG	RIB FAT	REA	% IMF	DWR
S	3.74	4.75	0.23	15.18	4.49	1@112

This powerfully proportioned meat wagon hails from one of our most profitable and productive cow families, tracing his maternal lines back to herd matriarch and donor T68, the dam of breed legend Yardley High Regard. His robust depth, length, and width are reiterated by his astounding 745# WW ratioing at 112 and an off the chart 1,480# YW ratioing at 119! He moves with a surprising amount flex on a big hoof and offers the grace of a trained gymnast in his movement. If you're looking for a bull that has it all, search no further than lot 13.

- Lot 13 RECORDS THE HIGHEST WW AND YW EPD'S OF ANY BULL IN OUR OFFERING. He ranks in the top 4% of the breed for WW, top 2% YW, top 2% ADG, top 4% MWW, top 2% CW, top 20% MK.

14 YARDLEY LAD J260

PB SM BD 1/14/2021 ASA 3953110

CCR ANCHOR
W/C BANCHOR 46D
WC MS WERNING 46B

YARDLEY TOP NOTCH
MISS YARDLEY G194
MISS YARDLEY D128

CCR COWBOY CUT
CCR MS BARB 2120Z
REMINGTON LOCK N LOAD
MISS WERNING 715T
SANDEEN UPPER CLASS
HSF VICTORIA P30
Y1 WHIRL OF A DREAM
MISS YARDLEY Z56

DATA	
BW	74
WW	674
YW	1283
CE	13.1
BW	0.4
WW	71.4
YW	100.2
MK	20.8
PAP	34

H/P/S	WDA	TG	RIB FAT	REA	% IMF	DWR
P	3.24	4.08	0.21	13.59	3.25	1@105

If you're looking for a bull with CALVING EASE credentials lot 14 has a mere 74# BW, a keen head and a smooth shoulder lay. He really spring boarded forward with a 1,283# YW.

-His maternal line produced a fancy featured bred of our '17 sale, an \$8,500 favorite selected by Otis Rinker, co-owner of Yardley Gib.



The flawless maternal sister to the grandam of lot 14.

15 YARDLEY LAD J263

1/2 SM 1/2 AN	BD 1/23/2021	ASA 3953112	DATA	
COLEMAN CHARLO		O C C PAXTON	BW	84
YARDLEY CHUNK		BOHI ABIGALE 6014	WW	740
MISS YARDLEY E49		S A V PATRON 4888	YW	1298
		MISS YARDLEY C28	CE	12.7
THSF LOVER BOY		HTP/SVF DURACELL	BW	0.6
MISS YARDLEY G28		RP/MP RIGHT TO LOVE	WW	85.3
MISS YARDLEY E178		W/C LOCK N LOAD	YW	133
		MISS YARDLEY Z195	MK	24.4
			PAP	46

H/P/S	WDA	TG	RIB FAT	REA	% IMF	DWR
P	3.4	3.64	0.19	15.82	3.74	1@113

If you're looking for a blaze faced sire with a stylish profile, excellent structure, and powerful performance then put a star next to lot 15. The SimAngus cross is taking fire across the nation with cattle that work in the show ring, in the feedlot and in the pasture. Lot 15 ranks in the top 20% for WW, YW, MWW and his paper resume is reflected in his real-life numbers with a 740# WW and a 1,298# YW.

-His maternal line boasts of several calves that have sold for \$6,500 and over including a powerful sale day delight purchased by long-time customer Kay Baumgardner.

16 YARDLEY LAD J277

3/4 SM 1/4 AN	BD 1/25/2021	ASA 3953122	DATA	
W/C BANCHOR 46D		CCR ANCHOR	BW	79
YARDLEY ABUNDANCE		WC MS WERNING 46B	WW	750
MISS YARDLEY E232		BUSHWACKER O'REILLY	YW	1297
		MISS YARDLEY B141	CE	13.3
THSF LOVER BOY		HTP/SVF DURACELL	BW	0.3
MISS YARDLEY G184		RP/MP RIGHT TO LOVE	WW	87.2
MISS YARDLEY C109		CNS DREAM ON	YW	129
		MISS YARDLEY R74	MK	28.3
			PAP	42

H/P/S	WDA	TG	RIB FAT	REA	% IMF	DWR
P	3.35	3.54	0.2	14.76	3.28	1@112

Lot 16 packs an impressive punch in terms of real-world performance and exceptional data. This combined with his long, smooth, sleek design, stout hip and striking style make him one worth the time of evaluating, by even the most astute cattlemen.

-With a hefty 750# WW and a massive 1,297# YW alongside his balanced EPD profile that ranks him in the top 15% or better for WW, Milk, DOC, and MWW he promises to throw lead weight calves come fall, and daughters that will do the same!

17 YARDLEY LAD J301

3/8 SM 5/8 AN	BD 2/4/2021	ASA 3953139	DATA	
THSF LOVER BOY		HTP/SVF DURACELL	BW	78
YARDLEY STANDOUT		RP/MP RIGHT TO LOVE	WW	740
MISS YARDLEY C136		YARDLEY HIGH REGARD	YW	1301
		MISS YARDLEY Y22	CE	13.2
YARDLEY TOPLINE		YARDLEY TOP NOTCH	BW	0.5
MISS YARDLEY G154		DANR MISSISSIPPI BELLE	WW	83.5
MISS YARDLEY X126		SVF/HTP PRESSURE POINT	YW	126
		MISS YARDLEY S60	MK	31
			PAP	37

H/P/S	WDA	TG	RIB FAT	REA	% IMF	DWR
P	3.37	3.63	0.27	17.77	3.42	1@111

Lot 17 combines a plethora of desirable traits; he is extremely long bodied, and stout boned with a powerful hip, a big set of testicles, a low PAP score, and a MASSIVE 17.77 REA, the biggest in the sale!

-His young, productive dam did a tremendous job producing him, her first calf ratioing at 111 and 740# WW. She is an own daughter of our prettiest and only red donor cow, X126. She is a beautiful herd matron, with a perfect udder and teat attachment. She always stays fat and weans a big calf, averaging a 712# average with a 108 weaning ratio on eight head, including \$14,000 sale highlight selected by Bill Carsten of Hotchkiss CO in '21 and our leadoff lot one bull in '18, \$9,500 Clear Cut, purchased by our good friends the Kunzlers of Park Valley, UT.



A stylish maternal brother to the grandam of lot 15..



Huge-middled maternal brother to the dam of lot 16.



Miss Yardley X126, the outstanding grandam of lot 17.



Husky maternal brother to the dam of lot 18.



Miss Yardley Z140, the beautiful great grandam of lot 19.



Deep-bodied maternal brother to lot 20.

18 YARDLEY LAD J284

PB SM

BD 1/27/2021

ASA 3953127

THSF LOVER BOY
YARDLEY STANDOUT
MISS YARDLEY C136

YARDLEY TOP NOTCH

MISS YARDLEY G222

MISS YARDLEY D194

HTP/SVF DURACELL
RP/MP RIGHT TO LOVE
YARDLEY HIGH REGARD
MISS YARDLEY Y22
SANDEEN UPPER CLASS
HSF VICTORIA P30
YARDLEY CHROME
MISS YARDLEY R205

DATA	
BW	78
WW	746
YW	1242
CE	12.8
BW	1
WW	83.8
YW	125.1
MK	27.6
PAP	37

H/P/S	WDA	TG	RIB FAT	REA	% IMF	DWR
P	3.23	3.21	0.19	14.97	4.54	1@111

Lot 18 is a classy deep bodied bull with impressive dimension in a powerful body, an abundant amount of thickness, performance and fleshing ability; with a mere 78# BW and a curve bending 746# WW. He is sure to make some mouthwatering replacement females who will milk well, be easy fleshing and functional, loaded with excellent udders and longevity. He ranks in the top 30% or better for CE, WW, YW, MILK, MWW, MARB, API and TI.

-His maternal line traces back to one of my favorite donors R205, the highest ratioing cow of her day with ten calves averaging 113 weaning ratios including our '16 \$20,000 high seller, Yardley Titanium selected by Rick and Nalani Dunsmore of NLC Cattle in Wessington, SD.

19 YARDLEY LAD J440

3/4 SM 1/4 AN

BD 3/12/2021

ASA 3953241

LLSF PAYS TO BELIEVE
SFI ACHIEVEMENT

SFI MISS LACEY

YARDLEY STANDOUT

MISS YARDLEY G43

MISS YARDLEY E238

CNS PAYS TO DREAM
LLSF URABABYDOLL
HOOKS SHEAR FORCE
SFI MISS ALLEY Z12
THSF LOVER BOY
MISS YARDLEY C136
YARDLEY CHROME
MISS YARDLEY Z140

DATA	
BW	91
WW	738
YW	1286
CE	15.2
BW	-0.9
WW	78.4
YW	122.1
MK	26.6
PAP	39

H/P/S	WDA	TG	RIB FAT	REA	% IMF	DWR
P	3.44	3.54	0.2	14.62	4.74	1@113

Lot 19 is the cattleman's kind of bull. He has the necessary power, impressive depth, added dimension, rugged bone and muscle mass to make great feeders and awesome replacements. If you sell by the pound lot 19 promises to bring profit to your bottom line, with a 738# WW and a 1,286# YW. A low pap, big rib eye and impressive cow family complete the package for this striking stud.

20 YARDLEY LAD J427

5/8 SM 3/8 AN

BD 3/20/2021

ASA 3953231

YARDLEY HIGH REGARD
YARDLEY HILIGHT
MISS YARDLEY Z28

YARDLEY NORTH FORCE

MISS YARDLEY E129

MISS YARDLEY B32

YARDLEY IMPRESSIVE
MISS YARDLEY T68
S A V MUSTANG 9134
MISS YARDLEY X155
KAPPES NORTHERN OCTANE
GCC STEEL FORCE 199X
SVF/NJC BUILT RIGHT
MISS YARDLEY Z112

DATA	
BW	86
WW	822
YW	1372
CE	9.5
BW	2.1
WW	79.3
YW	115.1
MK	26.4
PAP	40

H/P/S	WDA	TG	RIB FAT	REA	% IMF	DWR
P	3.86	3.55	0.21	16.41	3.81	3@111

Lot 20 is the type and kind you wish you could use a field full of. He has a smooth shoulder, deep forerib, incredible depth and dimension. He is wide across the top and from behind, and moves out in a stately fashion. He recorded the highest WW of our '21 calf crop at a robust 822# ratioing at 127! His growth and dimensions continued to sky rocket giving him an equally earth quaking 1,372#YW! His BIG RIB EYE AND LOW PAP are just icing on the cake for this silhouette of perfection.

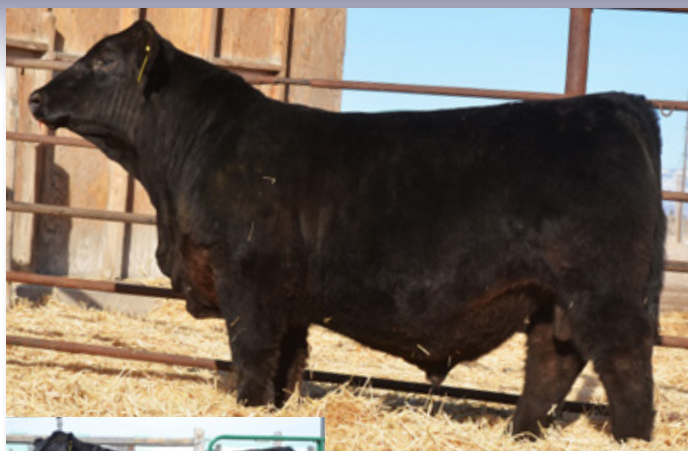

Impressive maternal brother to lot 21.

21 YARDLEY LAD J457**3/4 SM 1/4 AN BD 4/1/2021 ASA 4010552**

YARDLEY HIGH REGARD	YARDLEY IMPRESSIVE
YARDLEY HILIGHT	MISS YARDLEY T68
MISS YARDLEY Z28	S A V MUSTANG 9134
YARDLEY UTAH	MISS YARDLEY X155
MISS YARDLEY A57	GCC HARD AS STEEL
MISS YARDLEY T68	MISS YARDLEY T170
	YARDLEY PROWLERPINON
	MISS YARDLEY M211

DATA	
BW	88
WW	690
YW	1242
CE	10
BW	0.8
WW	66.9
YW	94.4
MK	19.1
PAP	34

H/P/S	WDA	TG	RIB FAT	REA	% IMF	DWR
P	3.53	3.55	0.14	13.88	3.58	7@97

If you like them deep and wide then check out lot 21. His dam is a maternal sister to breed legend, \$30,000 High Regard. His daughters are stout, cool made, and consistent. High Regard daughters have proven their ability as good uddered, broody made females that can wean impressive, stylish, performance packed calves.

22 YARDLEY LAD J328**1/2 SM 1/2 AN BD 2/24/2021 ASA 3953158**

REMINGTON LOCK N LOAD	REMINGTON ON TARGET
TJSC BOONE PICKENS	BAR15 MISS KNIGHT
TJSC KNOCKOUT 121Y	TJSC OPTIMUS PRIME
YARDLEY ZION	MISS KNOCKOUT 74T
MISS YARDLEY B95	SCC APACHE BRAVE
Y1 MISS YARDLEY W137	MISS YARDLEY S504
	OCC RISING SUN
	MISS YARDLEY N34

DATA	
BW	78
WW	662
YW	1183
CE	16.5
BW	-1.2
WW	63.3
YW	104.1
MK	19.9
PAP	43

H/P/S	WDA	TG	RIB FAT	REA	% IMF	DWR
P	3.33	3.39	0.27	14.83	3.89	6@101

Lot 22 is an elite individual that possesses rib shape, loads of muscle, a massive hip with a great topline and free flowing movement. He is soft in his hock and pastern set on a big hoof, multi-dimensional package and has awesome hair.

-His broody dam is a beautiful, perfect uddered Angus that consistently throws quality and a fancy front, making her a perfect candidate for the already magical SimAngus cross. In '18 she produced a \$6,500 sale high light selected by our good friend Bill Carsten of Hotchkiss CO. Lot 22's sire, Boone Pickens makes them stout the whole way through while still maintaining balance and exceptional eye appeal. He is huge hipped, big bodied, and comes from some of the best pedigrees in the industry.



Yardley Clear Decision E454, a cool maternal brother to lot 22.

23 YARDLEY LAD J331**1/2 SM 1/2 AN TWIN BD 2/16/2021 ASA 3953160**

W/C BANCHOR 46D	CCR ANCHOR
YARDLEY ABUNDANCE	WC MS WERNING 46B
MISS YARDLEY E232	BUSHWACKER O'REILLY
LLSF ECLIPSE	MISS YARDLEY B141
MISS YARDLEY G241	TKCC CLASSIFIED
MISS YARDLEY Z96	LLSF URABABYDOLL
	BILLY THE KID
	MISS YARDLEY W190

DATA	
BW	71
WW	617
YW	1199
CE	10.7
BW	1.5
WW	78
YW	122.9
MK	23.4
PAP	60

H/P/S	WDA	TG	RIB FAT	REA	% IMF	DWR
P	3.33	3.76	0.11	14.03	3.06	2@101

Lot 23 is a portly fellow loaded with an abundant amount of depth and rib shape. If you are looking to produce a broody set of easy keeping females that will hold their flesh in harsher conditions, lot 23 is definitely a bull worth your consideration. His broody made maternal grandam was the calmest cow on our ranch, you could walk up and scratch her anywhere. She had a perfect udder and always raises a nice one. Her impressive son, Yardley Delano, was a \$7,250 lead off in '17, purchased by good friend Justin Allen of North Powder, OR. TWIN.



Stunning grandam of lot 23.



A stout maternal brother to lot 24.

24 YARDLEY LAD J347

5/8 SM 3/8 AN BD 2/25/2021 ASA 3953172

THSF LOVER BOY
YARDLEY STANDOUT
MISS YARDLEY C136

SVF/HTP PRESSURE POINT

MISS YARDLEY U155
MISS YARDLEY B88

HTP/SVF DURACELL
RP/MP RIGHT TO LOVE
YARDLEY HIGH REGARD
MISS YARDLEY Y22
HTP SVF NEW ERA RITA
CF402
YARDLEY WHIRLAWAY
Y1 MISS YARDLEY S16

DATA	
BW	88
WW	728
YW	1277
CE	10.5
BW	0.6
WW	75.3
YW	114.7
MK	29.5
PAP	37

H/P/S	WDA	TG	RIB FAT	REA	% IMF	DWR
P	3.55	3.53	0.39	14.87	3.49	12@106

Lot 24's moderate made, easy fleshing dam has done an exceptional job putting pounds in the right kind of package, with an impressive ratio of 106 on twelve calves. A few of these are \$14,000, Money Made, an \$11,000 sale favorite in '15, and Yardley Nutmeg a featured show heifer in our '13 sale. His grandam raised ten calves, a testament to her longevity and productivity.

25 YARDLEY LAD J264

5/8 SM 3/8 AN BD 1/22/2021 ASA 3953113

YARDLEY STANDOUT
YARDLEY STANDARD
MISS YARDLEY E220

YARDLEY GIB

MISS YARDLEY G195
MISS YARDLEY D60

THSF LOVER BOY
MISS YARDLEY C136
WS STEPPING STONE
MISS YARDLEY B130
GCC NICKELS N DIMES
MISS YARDLEY X192
DUFF HOBART
MISS YARDLEY S52

DATA	
BW	73
WW	629
YW	1232
CE	14.5
BW	-1.5
WW	64.2
YW	95.8
MK	27.7
PAP	38

H/P/S	WDA	TG	RIB FAT	REA	% IMF	DWR
P	3.13	3.92	0.22	15.33	3.52	1@96

With a mere 73# BW, a smooth shoulder, keen head, CE in the top 25th percentile and BW in the top 20th percentile, lot 25 has all indications of a CALVING EASE sire extraordinaire.

-His sire, Yardley Standard was our '20 high selling individual for \$14,000 to our good friend Arlen Jacobson of ND. Yardley Standard throws calves that will start light and end heavy.



A stylish maternal brother to the dam of lot 25.

26 YARDLEY LAD J283

3/8 SM 5/8 AN BD 1/27/2021 ASA 3953126

COLEMAN CHARLO
YARDLEY CHUNK
MISS YARDLEY E49

W/C BANCHOR 46D

MISS YARDLEY G18
MISS YARDLEY E245

O C C PAXTON
BOHI ABIGALE 6014
S A V PATRON 4888
MISS YARDLEY C28
CCR ANCHOR
WC MS WERNING 46B
THSF LOVER BOY
MISS YARDLEY Z151

DATA	
BW	76
WW	706
YW	1263
CE	13.9
BW	-0.8
WW	81.2
YW	124
MK	25.7
PAP	44

H/P/S	WDA	TG	RIB FAT	REA	% IMF	DWR
P	3.3	3.63	0.29	14.09	4.14	1@108

Check out this long spined, stylish and stout made breed piece. He combines length of body with substance and impressive muscle, coupled with softness, smooth joints and impressive performance. He strides out in a wide based, easy flowing stroll.



Yardley Chunk, the huge-hipped sire of lot 26.

27 YARDLEY LAD J325**1/2 SM 1/2 AN BD 2/24/2021 ASA 3953155**

CNS DREAM ON
SVF STEEL FORCE
 SVF SHEZA BEAUTY
 O C C 387L
MISS YARDLEY P199
 O C C J440

NICHOLS LEGACY
 CNS SHEEZA DREAM
 BLACK JOKER
 SVF SHEZA LADY J900
 O C C
 O C C
 OCC GLADIATOR
 MISS O C C

DATA	
BW	95
WW	596
YW	1178
CE	15.5
BW	-1.2
WW	59.3
YW	87.5
MK	14.4
PAP	36

H/P/S	WDA	TG	RIB FAT	REA	% IMF	DWR
P	3.26	3.79	0.13	13.91	3.5	15@98

Lot 27 is a flush brother to the dam of this year's feature, Yardley Infinity. From the proven mating of Steel Force on OCC genetics and a tried and proven cow family of broody made, easy keeping females.

We nearly lost P199 in a bog on the mountain. Miraculously there was an excavator near where she was stuck when we found her and he was able to get close enough to reach her. It was a true answer to prayers. P199 has been a valuable breed piece in our donor pen and played a pivotal role in improving the genetics on our ranch.

28 YARDLEY LAD J410**PB SM BD 3/11/2021 ASA 3953219**

BAR CK HUNTER
KBHR SNIPER
 KBHR C078
 SVF/HTP PRESSURE POINT
MISS YARDLEY X126
 MISS YARDLEY S60

HOOKS SHEAR FORCE
 BAR CK MS 759 A906X
 GW REDESTINED
 KBHR U122
 HTP SVF NEW ERA RITA
 CF402
 SVF CRACKER BARREL
 MISS YARDLEY N136

DATA	
BW	90
WW	695
YW	1245
CE	14.3
BW	-1
WW	68.8
YW	103.4
MK	29.5
PAP	37

H/P/S	WDA	TG	RIB FAT	REA	% IMF	DWR
P	3.47	3.54	0.16	15.46	3.31	6@104

You've admired him in the ads and seeing him in person is even more revealing. For those who feel that redder is better, there may not be a redder, better bull in our sale than lot 28. He has a long sweeping undercarriage, bold rib, massive hip, exceptional wheels, and an impressive 15.46" REA. Lot 28 brings all of the right parts and pieces to the table.

-His profitable dam produced a fancy \$7,000 feature selected by Terry Ohlde of KS. Lot 28's sire, Sniper, is one of the best red bulls we have seen in a long time. Sniper is soft in his design and rib shape with extra volume. He also is wide based with a near perfect set of feet and legs.

29 YARDLEY LAD J324**5/8 SM 3/8 AN BD 2/22/2021 ASA 3953154**

SFG THE JUDGE
YARDLEY LAWMAN
 MISS YARDLEY E10
 THSF LOVER BOY
MISS YARDLEY E28
 MISS YARDLEY C9

CCR COWBOY CUT
 SFG QUEEN B01
 S A V PATRON 4888
 MISS YARDLEY C51
 HTP/SVF DURACELL
 RP/MP RIGHT TO LOVE
 SAV BISMARCK 5682
 MISS YARDLEY A227

DATA	
BW	85
WW	706
YW	1249
CE	11.6
BW	1.1
WW	81.2
YW	122.4
MK	25
PAP	41

H/P/S	WDA	TG	RIB FAT	REA	% IMF	DWR
P	3.46	3.51	0.19	15.25	4.04	3@110

Lot 29's maternal line traces back to cornerstone donor W172, an elite Duff New Edition daughter. W172 has played a pivotal role at our ranch in producing quality, sale topping genetics. Her two, featured daughters were high selling leadoff breds at \$20,000 and \$16,500.

-Lot 29's third dam, A227 produced the highlight and high selling \$24,000 heifer of our '16 offering, Yardley Doll Face selected by Greg Kroupa of SD. A227 went on to sell as a featured \$11,000 donor of our '20 sale to Gary Sumpter of Madera, CA. Lot 29 sells with genetic backing at its finest!



A stellar maternal brother to lot 27.



Maternal sister to lot 28.



A huge-middled maternal brother to lot 29..



A big-boned maternal brother to lot 30.

30 YARDLEY LAD J409

1/2 SM 1/2 AN BD 3/11/2021 ASA 3953218

W/C BANCHOR 46D
YARDLEY INVESTOR
MISS YARDLEY D145

YARDLEY UTAH
MISS YARDLEY B197
MISS YARDLEY Y179

CCR ANCHOR
WC MS WERNING 46B
W/C LOCK N LOAD
MISS YARDLEY A80
GCC HARD AS STEEL
MISS YARDLEY T170
TC FREEDOM 104
MISS YARDLEY U94

DATA	
BW	95
WW	719
YW	1212
CE	9.2
BW	3
WW	77
YW	116.3
MK	20.7
PAP	51

H/P/S	WDA	TG	RIB FAT	REA	% IMF	DWR
P	3.47	3.18	0.15	15.84	3.34	6@104

Check out this massive topped, deep girthed standout; loaded with rib and guts he's bound to add serious pounds of profit to the payload come fall. A scale pressing 719# WW, a 15.84" REA, and an elite dam whose calves have excelled in performance and profitability with a note-worthy 6@104 WW average.

-Lot 30's dam is a beautifully designed, perfect uddered Yardley Utah daughter. In '20 she produced Yardley Ladies Man, an \$8,000, sound made, sale day feature selected by our good friend Jerry Perkins of Atoka, OK. His maternal grandam is the mother of our former herd sire Summit. She is one of the prettiest made, stylish females you'll ever find and was my sister Emily's pick of our entire herd.

31 YARDLEY LAD J269

5/8 SM 3/8 AN BD 1/24/2021 ASA 3953116

YARDLEY STANDOUT
YARDLEY STANDARD
MISS YARDLEY E220

W/C BANCHOR 46D
MISS YARDLEY G36
MISS YARDLEY E183

THSF LOVER BOY
MISS YARDLEY C136
WS STEPPING STONE
MISS YARDLEY B130
CCR ANCHOR
WC MS WERNING 46B
S A V SYNERGY 4155
MISS YARDLEY Y65

DATA	
BW	66
WW	627
YW	1230
CE	15
BW	-2.2
WW	72.2
YW	108
MK	27.5
PAP	38

H/P/S	WDA	TG	RIB FAT	REA	% IMF	DWR
S	3.12	3.92	0.24	13.53	4.06	1@95

For those looking for a calving ease sire to improve a set of heifers, lot 31 surely has all indications of being just that: with a keen head, smooth shoulder lay, and long, soft made body; a mere 66# BW and an EPD profile in the top 20% for CE and top 15% for BW.

-His dam is a gorgeous, broody made Banchor daughter with a beautiful udder and exceptional angularity.



The attractive two-year old dam of lot 31.

32 YARDLEY LAD J423

3/8 SM 5/8 AN BD 3/17/2021 ASA 4010381

GCC NICKELS N DIMES
YARDLEY MONEY MADE
MISS YARDLEY U155

YARDLEY ROYAL JET
MISS YARDLEY D88
MISS YARDLEY X56

SVF STEEL FORCE
ANT JOYS ELEGANCE
SVF/HTP PRESSURE POINT
MISS YARDLEY B88
O C C JET STREAM
MISS YARDLEY R192
GCC BLACK WATCH
MISS YARDLEY N83

DATA	
BW	92
WW	764
YW	1310
CE	11.8
BW	-0.6
WW	58.6
YW	88.7
MK	23.4
PAP	34

H/P/S	WDA	TG	RIB FAT	REA	% IMF	DWR
P	3.71	3.54	0.23	14.7	3.52	4@110

Check out this big barreled, deep sided dude. He is loaded with a powerful quarter, big top, great feet and legs and tremendous growth!

-Lot 32's feminine and productive dam is a tremendous producer with an impeccable weaning ratio of 4@110 including our masculine, breed-piece sire, Yardley Challenger.



Yardley Challenger, a maternal brother to lot 32.

33 YARDLEY LAD J335

3/4 SM 1/4 AN		BD 2/19/2021	ASA 3953164		DATA	
CCR ANCHOR			CCR COWBOY CUT		BW	82
W/C BANCHOR 46D			CCR MS BARB 2120Z		WW	700
WC MS WERNING 46B			REMINGTON LOCK N LOAD		YW	1188
			MISS WERNING 715T		CE	13.1
YARDLEY TOP NOTCH			SANDEEN UPPER CLASS		BW	0.7
MISS YARDLEY G198			HSF VICTORIA P30		WW	74.8
MISS YARDLEY C136			YARDLEY HIGH REGARD		YW	109.3
			MISS YARDLEY Y22		MK	26.2
					PAP	38
H/P/S	WDA	TG	RIB FAT	REA	% IMF	DWR
S	3.13	3.17	0.12	14.33	3.74	1@106

Lot 33 is an athletic made, cool fronted kid that combines style and substance with a long body, powerful hip, and deep girth. His attractive made, beautiful uddered dam is a maternal sister to our prolific and profitable herd sire Yardley Standout. -Lot 33's maternal grandam is very feminine fronted, deep bodied, easy fleshing and ideally uddered. She is the best High Regard daughter we have had to date. She entered the donor pen at an early age to join her beautifully designed dam, Y22, a superb SAV Final Answer daughter, who has been super productive. Consistency is coming from both sides of the pedigree here.

34 YARDLEY LAD J323

5/8 SM 3/8 AN		BD 2/22/2021	ASA 3953153		DATA	
SANDEEN UPPER CLASS			MR NLC UPGRADE		BW	86
YARDLEY TOP NOTCH			SANDEEN DONNA		WW	694
HSF VICTORIA P30			NICHOLS BLK DESTINY		YW	1198
			BTS 91X BIG SKY F632		CE	15.2
S A V PATRON 4888			S A V PIONEER 7301		BW	-0.5
MISS YARDLEY D180			SAV EMBLYNETTE 7566		WW	63.5
MISS YARDLEY A78			YARDLEY ZION		YW	91.7
			MISS YARDLEY U195		MK	20.3
					PAP	38
H/P/S	WDA	TG	RIB FAT	REA	% IMF	DWR
P	3.37	3.26	0.15	13.82	3.11	5@97

With the passing of lot 34's sire, Yardley Top Notch, comes the end of an era. He has done us a tremendous job siring several high sellers and crowd favorites that have went on to do great things themselves. His daughters have become a staple asset in our herd. They are easy keeping, low maintenance, broody made females loaded with exceptional udders and real-world performance. Don't miss out on this impressive son.

35 YARDLEY LAD J294

3/4 SM 1/4 AN		BD 2/1/2021	ASA 3953133		DATA	
HTP/SVF DURACELL			CNS DREAM ON		BW	77
THSF LOVER BOY			HTP SVF HONEYDEW		WW	715
RP/MP RIGHT TO LOVE			SVF/NJC BUILT RIGHT		YW	1189
			PCC QUEENS VALENTINE		CE	11.7
SCHOOLEY CANYON			LLSF PAYS TO BELIEVE		BW	1
MISS YARDLEY G232			SCHOOLEY MISS 062		WW	84.2
YARDLEY CLEMENTINE C168			YARDLEY UTAH		YW	117.3
			MISS YARDLEY Z151		MK	25.7
					PAP	35
H/P/S	WDA	TG	RIB FAT	REA	% IMF	DWR
P	3.11	3.08	0.15	12.51	3.34	1@107

Simply stated, Lover Boy continues to grow in popularity and demand year after year as the leading sire of Simmental semen at Cattle Visions because he flat out works in producing both mouthwatering females and potent, powerful sons that are loaded with performance, power, and sound as the day is long.



Yardley Standout, a maternal brother to the dam of lot 33.



A performance-driven maternal brother to lot 34.



Yardley Clementine C168, the grandam of lot 35 as a heifer calf.





TOP OF THE WORLD

36 YARDLEY TOP OF THE WORLD J448

1/2 SM 1/2 AN

BD 3/25/2021

ASA 3953245

YARDLEY TOP NOTCH

HSF VICTORIA P30

S A V PIONEER

MISS YARDLEY X14

MISS YARDLEY U51

MR NLC UPGRADE

SANDEEN DONNA

NICHOLS BLK DESTINY

BTS 91X BIG SKY F632

S A V FINAL ANSWER

S A V BLACKBIRD 5297

YARDLEY BANDO

MISS YARDLEY S45

DATA	
BW	76
WW	698
YW	1190
CE	16.6
BW	-2
WW	63.8
YW	99.6
MK	22.9
PAP	35

H/P/S	WDA	TG	RIB FAT	REA	% IMF	DWR
P	3.39	3.18	0.2	15.06	5.22	10@109

You'll love the length, width, and depth of this stylish stud, Yardley Top of the World. He sports exceptional carcass data with a REA over 15" and the third highest IMF of any bull in our sale. He is sure to make mouthwatering daughters that will be some of your favorite replacements. His dam is our favorite and most productive SAV Pioneer daughter. She is a deep bodied, easy keeping, heavy milking, moderate made female that makes you wish you had a hundred more just like her. Her weaning ratio of 10@109 only begins to tell part of the story; three of her tremendous bull calves have sold for \$15,000, \$10,000, and \$9,500. Simply put she is a model of phenotype, performance and profitability.

**SINCERELY GIVING THANKS NOT ONLY HELPS
US RECOGNIZE OUR BLESSINGS BUT IT ALSO
UNLOCKS THE DOORS OF HEAVEN AND
HELPS US FEEL GOD'S LOVE.**
- THOMAS S. MONSON



A massive-bodied maternal brother to lot 36.



A fancy maternal sister to lot 36.



Yardley Top Notch, the immortal sire of lot 36.



STAND TRUE

37 YARDLEY STAND TRUE J443

5/8 SM 9/32 AN 3/32 MA BD 3/25/2021 ASA 3953244

THSF LOVER BOY
YARDLEY STANDOUT
 MISS YARDLEY C136
 WS STEPPING STONE
MISS YARDLEY D33
 Y1 MISS YARDLEY W154

HTP/SVF DURACELL
 RP/MP RIGHT TO LOVE
 YARDLEY HIGH REGARD
 MISS YARDLEY Y22
 W/C LOCK DOWN
 WS MS UPGRADE Z15
 MAX YARDLEY CHEROKEE
 MISS YARDLEY J200

DATA	
BW	80
WW	679
YW	1219
CE	13
BW	0
WW	69.1
YW	104.4
MK	29.4
PAP	39

H/P/S	WDA	TG	RIB FAT	REA	% IMF	DWR
P	3.45	3.47	0.2	12.81	3.79	4@106

Yardley Stand True is a phenomenal son of Standout. If you're looking for a deep bodied, big ribbed, moderate made, stout bull loaded with fleshing ability to make a stand out set of females, Stand True is the bull for you.

-Stand True's productive, good milking dam records a notable 4@106 weaning ratio.

-His profitable dam produced a fancy feature show heifer, \$6,500 Yardley Sapphire selected by our good friend Craig Pollington of Michigan.

TEACHING CHILDREN THE JOY OF HONEST LABOR IS ONE OF THE GREATEST OF ALL GIFTS YOU CAN BESTOW UPON THEM. LET US ALSO TEACH OUR CHILDREN TO SEE THAT THE WORK ASSIGNED IS CARRIED TO ITS COMPLETION AND TO TAKE PRIDE IN WHAT THEY ACCOMPLISH.
 - L TOM PERRY



A capacious maternal sister to lot 37.



Maternal sister to the dam of lot 37.



Yardley Standout, the phenomenal sire of lot 37.



SOMETHING SPECIAL

38 YARDLEY SOMETHING SPECIAL J389

1/2 SM 1/2 AN		BD 3/6/2021		ASA 3953202		DATA	
W/C RELENTLESS SOMETHING ABOUT MARY JBSF PROUD MARY COLEMAN CHARLO MISS YARDLEY F12 MISS YARDLEY D45				YARDLEY UTAH		BW	76
				MS WERNING KP 8543U		WW	643
				YARDLEY HIGH REGARD		YW	1212
				BROOKS STEELMAGNOLIA		CE	14.8
				O C C PAXTON		BW	-0.3
				BOHI ABIGALE 6014		WW	69
				BALDRIDGE DOWNLOAD		YW	101.5
				MISS YARDLEY B40		MK	19.9
						PAP	35
H/P/S	WDA	TG	RIB FAT	REA	% IMF	DWR	
P	3.3	3.71	0.31	14.34	4.56	2@99	

Check out the massive rib shape and dimension of this wide tracked, smooth made tank!

-His sire, Something About Mary has created no small stir in the Simmental breed, recently selling a \$167,000 female in Griswold's Classic Sale with several other heifers selling for over \$20,000! His maternal runs deep with Yardley Genetics on his pedigree top and bottom. See what all of the rage is about with lot 38!



An attractive maternal brother to lot 39.



The powerful dam of lot 39.



JSUL Something About Mary, sire of lot 38.



The easy-fleshing grandam of lot 38.

39 YARDLEY TOP TIME J438

1/2 SM 1/2 AN

BD 3/24/2021

ASA 4008882

DATA	
BW	86
WW	678
YW	1201
CE	13.9
BW	-0.3
WW	60.7
YW	94.5
MK	20.8
PAP	37

SANDEEN UPPER CLASS

MR NLC UPGRADE

YARDLEY TOP NOTCH

SANDEEN DONNA

HSF VICTORIA P30

NICHOLS BLK DESTINY

YARDLEY MESSENGER

BTS 91X BIG SKY F632

MISS YARDLEY A46

S A V FINAL ANSWER

MISS YARDLEY Y38

MISS YARDLEY U71

YARDLEY ROYAL JET

MISS YARDLEY R2

H/P/S	WDA	TG	RIB FAT	REA	% IMF	DWR
P	3.42	3.39	0.23	14.51	4.08	6@99

Yardley Top Time is one of the most stylish, smooth made individuals in our offering with exceptional balance and prowess on the move. He's wide behind and over the top with a nice shoulder lay and balances solid growth with great fleshing ability. We preach cow families because we know they are the key to consistent quality in the offspring of your purchase; Top Time's dam is a great one. She exhibits depth, width, and hip coupled with easy fleshing ability making her a true outlier. You'll appreciate the capacity she passes onto her offspring along with stout bone and a sound hoof. Her first fancy calf, sold for \$8,000 to Josh Curtis of Jensen, UT.



TOP TIME



The stunning dam of lot 40.

40 YARDLEY LAD J353

1/4 SM 9/16 AN 3/16 MA BD 2/24/2021 ASA 3953177

W/C BANCHOR 46D	CCR ANCHOR	BW	91
YARDLEY ABUNDANCE	WC MS WERNING 46B	WW	621
MISS YARDLEY E232	BUSHWACKER O'REILLY	YW	1251
	MISS YARDLEY B141	CE	11.5
GVC LIBERTY	GVC SPECIAL DELIVERY	BW	1.2
MISS YARDLEY Z140	MS GREEN VALLEY	WW	65.6
MISS YARDLEY P199	SVF STEEL FORCE	YW	109.6
	O C C 387L	MK	24.4
		PAP	51

H/P/S	WDA	TG	RIB FAT	REA	% IMF	DWR
P	3.38	4	0.22	13.42	3.31	7@99

Lot 40 is one cool bull! He really pushed the pounds from weaning to yearling with a test gain of 4#/day. He has all of the mass and middle to make mouthwatering females that will meet the mark and accomplish the designs of the most demanding cattlemen. He's got the rear end and a topline that is impressive and wide, an ideal leg set and big foot. He is a complete package.

-His maternal grandam is our proven herd matriarch and donor P199, who is also the grandam of lead off feature, Yardley Infinity in this year's offering.

41 YARDLEY LAD J442

5/8 SM 3/8 AN BD 3/25/2021 ASA 3953243

W/C BANCHOR 46D	CCR ANCHOR	BW	85
YARDLEY INVESTOR	WC MS WERNING 46B	WW	692
MISS YARDLEY D145	W/C LOCK N LOAD	YW	1218
	MISS YARDLEY A80	CE	10.8
SANDEEN UPPER CLASS	MR NLC UPGRADE	BW	1
MISS YARDLEY E74	SANDEEN DONNA	WW	70.2
MISS YARDLEY Y25	KNC YOPLAIT	YW	105.7
	Y1 MISS YARDLEY W8	MK	24.6
		PAP	39

H/P/S	WDA	TG	RIB FAT	REA	% IMF	DWR
P	3.42	3.41	0.22	12.89	3.4	3@101

This massive middled, capacious bull combines substance and style with powerful production. His dam is a tremendous flush daughter of elite donor Y25.

-His maternal grandam Y25, was the maternal grandam of last year's lot one bull, \$15,000, Yardley Game Changer. She also produced Yardley Game Plan who was to be our lead off bull of our '15 sale before a tragic injury took him. Yardley North Slope was her \$9,000 sale day favorite the following year.



Yardley Game Plan, a maternal brother to the dam of lot 41.

42 YARDLEY LAD J344

1/2 SM 1/2 AN BD 2/24/2021 ASA 3953169

SANDEEN UPPER CLASS	MR NLC UPGRADE	BW	75
YARDLEY TOP NOTCH	SANDEEN DONNA	WW	627
HSF VICTORIA P30	NICHOLS BLK DESTINY	YW	1125
	BTS 91X BIG SKY F632	CE	15.7
YARDLEY TRADITION	SITZ TRADITION	BW	-1.6
MISS YARDLEY X136	KAV BALLIND PRIDE	WW	57.7
MISS YARDLEY S173	SC STOCKMAN 365	YW	92.1
	MISS YARDLEY E74	MK	23
		PAP	40

H/P/S	WDA	TG	RIB FAT	REA	% IMF	DWR
P	3.14	3.22	0.21	14.27	3.82	10@106

This moderate made meat wagon is sure to sire some sassy, stylish made, money making matrons! He has all of the right parts in all the right places. He struts out with an air of confidence and charisma with a featherlight 75# BW and an EPD profile ranking him in the top 15% CE and top 20% BW. It appears he may work well on heifers as well.

-His deep bodied, broody made dam has done a tremendous job of consistently producing pounds of profit with a 10@106 weaning ratio including Yardley Big Dream, a '17 sale day favorite selected by Los Banos Creek Ranch of CA.



Yardley Big Dream; performance-driven maternal brother to lot 42.



A husky maternal brother to the dam of lot 43.



An eye-catching maternal brother to lot 44.



The productive grandam of lot 45.

43 YARDLEY LAD J429

PB SM

BD 3/20/2021

ASA 3953233

SANDEEN UPPER CLASS

YARDLEY TOP NOTCH

HSF VICTORIA P30

KCC1 PINNACLE

MISS YARDLEY B160

MISS YARDLEY Y147

MR NLC UPGRADE

SANDEEN DONNA

NICHOLS BLK DESTINY

BTS 91X BIG SKY F632

WAGR DRIVER

CNS TIARA P405

HTP/SVF DURACELL

MISS YARDLEY U187

DATA	
BW	95
WW	654
YW	1199
CE	11.6
BW	1.8
WW	67.5
YW	97.8
MK	20.8
PAP	32

H/P/S	WDA	TG	RIB FAT	REA	% IMF	DWR
P	3.37	3.5	0.19	13.1	3.22	6@107

In your search for a well-balanced bull in a purebred package check out this impressive specimen. With only a 32 PAP he should do a tremendous job making a good set of high altitude, mountain ready F1 calves in moderate, hassle free, range-ready packages.

-His maternal grandam is one of my favorite females on the ranch. She has a ton of rib shape and dimension, an exceptional udder, and she is sired by the legendary breed icon, Duracell. She has raised eight calves rationing 103 at weaning, including an \$6,500 son in last year's sale selected by our good friends the Tanners of Grouse Creek, UT. Her long-lived dam is still going strong, effectively weaning twelve calves averaging a noteworthy 107 ratio.

44 YARDLEY LAD J455

3/4 SM 1/8 AN 1/8 MA

BD 3/29/2021

ASA 3953253

SANDEEN UPPER CLASS

YARDLEY TOP NOTCH

HSF VICTORIA P30

YARDLEY HIGH REGARD

MISS YARDLEY Y72

MISS YARDLEY U9

MR NLC UPGRADE

SANDEEN DONNA

NICHOLS BLK DESTINY

BTS 91X BIG SKY F632

YARDLEY IMPRESSIVE

MISS YARDLEY T68

HAA NEW LEVEL

MISS YARDLEY S129

DATA	
BW	85
WW	640
YW	1202
CE	12.5
BW	0.3
WW	58.5
YW	88.9
MK	17.5
PAP	34

H/P/S	WDA	TG	RIB FAT	REA	% IMF	DWR
P	3.4	3.58	0.18	14.65	3.92	7@99

Lot 44 is a stylish fronted, smooth shouldered, big topped, long bodied, easy moving brute with a huge 14.65" REA and a humble 34 PAP score. His maternal brother was a \$6,250 feature of our '18 sale selected by long time customer Mike Robertson of Santaquin, UT.

45 YARDLEY LAD J404

3/4 SM 1/4 AN

BD 3/9/2021

ASA 3953215

SANDEEN UPPER CLASS

YARDLEY TOP NOTCH

HSF VICTORIA P30

YARDLEY HIGH REGARD

MISS YARDLEY F138

MISS YARDLEY C204

MR NLC UPGRADE

SANDEEN DONNA

NICHOLS BLK DESTINY

BTS 91X BIG SKY F632

YARDLEY IMPRESSIVE

MISS YARDLEY T68

YARDLEY UTAH

MISS YARDLEY X196

DATA	
BW	88
WW	656
YW	1191
CE	11.2
BW	1.7
WW	67.8
YW	98.9
MK	17.4
PAP	36

H/P/S	WDA	TG	RIB FAT	REA	% IMF	DWR
S	3.24	3.46	0.22	14.14	3.88	2@101

The cow family backing behind these bulls is huge. It runs generations deep with tremendous females that have each played a vital role in moving forward the genetic and phenotype of our herd. Lot 45's maternal line stems from one such cow family that traces back to a beautifully built, big bodied, stout ribbed Angus herd matron that produced a \$9,800 feature in our '20 sale selected by 36 Spring Ranch of McGill, NV; prior to that she produced an impressive son that was selected by our good friend Gerald Smithson of IA.



Flush brother to the dam of lot 46.

46 YARDLEY LAD J327

PB SM

BD 2/24/2021

ASA 3953157

TJSC BOONE PICKENS

TJSC KNOCKOUT 121Y

SANDEEN UPPER CLASS

MISS YARDLEY C156

HSF VICTORIA P30

REMINGTON LOCK N LOAD

REMINGTON ON TARGET

BAR15 MISS KNIGHT

TJSC OPTIMUS PRIME

MISS KNOCKOUT 74T

MR NLC UPGRADE

SANDEEN DONNA

NICHOLS BLK DESTINY

BTS 91X BIG SKY F632

DATA	
BW	80
WW	656
YW	1178
CE	11.7
BW	-0.2
WW	62.6
YW	95.4
MK	17.2
PAP	33

H/P/S	WDA	TG	RIB FAT	REA	% IMF	DWR
S	3.24	3.35	0.2	14.81	3.19	5@100

Lot 46's dam is a flush sister to our tried and proven herd sire Yardley Top Notch. He has made a substantial impact on our herd in recent years producing sale stopping bulls and exceptional daughters that combine eye appeal with functionality, longevity. They are moderate made, easy keeping brood cows; no nonsense cattle with ideal udders and milk, excellent joints. THIS BULL IS A LITTLE FLIGHTY AND WOULD DO BETTER IN A RANGE TYPE SETTING.

47 YARDLEY LAD J317

5/8 SM 3/8 AN

BD 2/14/2021

ASA 3953149

YARDLEY STANDOUT

MISS YARDLEY C136

LAH SIXTEEN STEP

MISS YARDLEY G55

MISS YARDLEY A226

HTP/SVF DURACELL

RP/MP RIGHT TO LOVE

YARDLEY HIGH REGARD

MISS YARDLEY Y22

RGRS SRG TWO STEP

WLE MISSY U409

OCC MISSING LINK

MISS YARDLEY E13

DATA	
BW	78
WW	666
YW	1177
CE	12.7
BW	0.3
WW	76.4
YW	113.3
MK	27.4
PAP	37

H/P/S	WDA	TG	RIB FAT	REA	% IMF	DWR
P	3.07	3.32	0.19	13.94	2.82	1@101

If you've been searching the country over to try and find a fancy red bull you'll appreciate lot 47. He is a well-balanced stylish individual that is built right from the ground up with a big foot, smooth joints that motor him with comfort and ease, a powerful robust hip, smooth, good angled shoulder, a nice front and a ton of middle and rib shape. He combines show stopping look with real world functionality and balanced performance. He is sure to be a valuable asset and breed piece for even the most stringent herds.



The productive grandam of lot 47.

48 YARDLEY LAD J316

3/4 SM 1/4 AN

BD 2/13/2021

ASA 3953148

YARDLEY ABUNDANCE

MISS YARDLEY E232

YARDLEY TOP NOTCH

MISS YARDLEY G209

DANR MISSISSIPPI BELLE

W/C BANCHOR 46D

CCR ANCHOR

WC MS WERNING 46B

BUSHWACKER O'REILLY

MISS YARDLEY B141

SANDEEN UPPER CLASS

HSF VICTORIA P30

K-LER MAKE IT RAIN

DANR MISSISSIPPI BELLE

DATA	
BW	78
WW	709
YW	1220
CE	13.3
BW	0.4
WW	76.5
YW	116.6
MK	24.5
PAP	33

H/P/S	WDA	TG	RIB FAT	REA	% IMF	DWR
P	2.71	2.93	0.18	14.47	4	2@105

Check out this zipper necked, long spined, masculine, stout hipped stud. He's the rancher's type with a promising future of adding pounds of profit to your pocket book. His carcass profile makes him even more attractive if you sell on the grid with impressive IMF, and a 14.47" REA.

-His productive young dam is out of a proven breed piece that was our selection of the 2016 offering at "The One" sale in Denver. In '18 she produced our high seller, \$15,000 Yardley Topline selected by our good friends, Allen Brothers of North Powder, OR.



Yardley Topline, a full brother to the dam of lot 48.



49 YARDLEY LAD J319

3/4 SM 1/4 AN BD 2/15/2021 ASA 3953151

CCR ANCHOR	CCR COWBOY CUT
W/C BANCHOR 46D	CCR MS BARB 2120Z
WC MS WERNING 46B	REMINGTON LOCK N LOAD
	MISS WERNING 715T
MR HOC BROKER	SVF STEEL FORCE
MISS YARDLEY G51	JM BF H25
MISS YARDLEY D72	YARDLEY EMBARK
	MISS YARDLEY B175

DATA	
BW	90
WW	733
YW	1151
CE	10.7
BW	2.2
WW	81.5
YW	116.6
MK	25.1
PAP	46

H/P/S	WDA	TG	RIB FAT	REA	% IMF	DWR
P	3.07	2.72	0.21	12.26	3.71	1@111

This cool fronted, athletic bull really packs a performance punch with a 733# WW out of a fancy daughter of breed icon, HOC Broker.

-His dam's maternal sister was a fancy fronted featured show heifer, Yardley Fina.

50 YARDLEY LAD J313

PB SM BD 2/11/2021 ASA 3953147

HTP/SVF DURACELL	CNS DREAM ON
THSF LOVER BOY	HTP SVF HONEYDEW
RP/MP RIGHT TO LOVE	SVF/NJC BUILT RIGHT
	PCC QUEENS VALENTINE
YARDLEY TOP NOTCH	SANDEEN UPPER CLASS
MISS YARDLEY G204	HSF VICTORIA P30
MISS YARDLEY D8	WS STEPPING STONE
	MISS YARDLEY B22

DATA	
BW	72
WW	719
YW	1211
CE	14.4
BW	-0.2
WW	78.7
YW	110.6
MK	24.3
PAP	40

H/P/S	WDA	TG	RIB FAT	REA	% IMF	DWR
P	3.17	3.19	0.15	13.38	3.07	1@108

We should have pictured this stout structured, impressive bull. He is a multifaceted bull and a real curve bender with a mere 72# BW and a smashing 719# WW out of a beautifully uddered, good milking first calf heifer with a weaning ratio of 108, on this her first calf.

51 YARDLEY LAD J334

5/8 SM 3/8 AN BD 2/17/2021 ASA 3953163

LLSF PAYS TO BELIEVE	CNS PAYS TO DREAM
SFI ACHIEVEMENT	LLSF URABABYDOLL
SFI MISS LACEY	HOOKS SHEAR FORCE
	SFI MISS ALLEY Z12
YARDLEY WIND RIVER	SAV WEST RIVER 2066
MISS YARDLEY G193	MISS YARDLEY B114
MISS YARDLEY B24	SAV BRILLIANCE 8077
	MISS YARDLEY J142

DATA	
BW	79
WW	686
YW	1209
CE	15.3
BW	-1.1
WW	78.4
YW	121.1
MK	22.6
PAP	36

H/P/S	WDA	TG	RIB FAT	REA	% IMF	DWR
S	3.18	3.42	0.21	14.91	4.06	1@104

You'll love the depth of body, length, width, and powerful hindquarter of lot 51. He has a massive 14.91" REA and shows it. His dam's maternal brother, Yardley Real Deal was a '17 sale day favorite selected by Joe Schulties of Gunnison, CO.

52 YARDLEY LAD J388

1/2 SM 1/2 AN BD 3/5/2021 ASA 3953201

W/C BANCHOR 46D	CCR ANCHOR
YARDLEY ABUNDANCE	WC MS WERNING 46B
MISS YARDLEY E232	BUSHWACKER O'REILLY
	MISS YARDLEY B141
O C C MISSING LINK	O C C HEADLINER
MISS YARDLEY Y134	OCC DIXIE ERICA 946K
MISS YARDLEY T72	WSS MCCALLISTER
	MISS YARDLEY J155

DATA	
BW	90
WW	669
YW	1193
CE	12.1
BW	-0.3
WW	71.2
YW	109.2
MK	29
PAP	44

H/P/S	WDA	TG	RIB FAT	REA	% IMF	DWR
P	3.33	3.39	0.17	14.17	3.08	7@114

Lot 52's dam, Y134 is perhaps the most phenotypically flawless donors we have ever raised. Y134 has a weaning ratio of 114 on her 7 calves. She is the dam of \$25,500 Yardley Man O War, selected by Ruel Barker of Provo, UT. She was the dam of five of our top 20 bulls in last year's sale including Yardley Rapid River, a \$10,000 sale day favorite selected by Glenn Fessler of Madras, OR.



Kade with his division reserve champion Simmental Heifer.
L to R: Dallie & Cody Pearson, Talon Linton, Shawn, James, Kade, Steven.



An eye-catching maternal brother to the dam of lot 51.



Stunning dam of lot 52, Top Gun, and Man Of War.



REST ASSURED

53 YARDLEY REST ASSURED J286

3/4 SM 1/4 AN BD 1/27/2021 ASA 3953129

LLSF PAYS TO BELIEVE	CNS PAYS TO DREAM	BW	58
SFI ACHIEVEMENT	LLSF URABABYDOLL	WW	652
SFI MISS LACEY	HOOKS SHEAR FORCE	YW	1152
	SFI MISS ALLEY Z12	CE	17.4
WS STEPPING STONE	W/C LOCK DOWN	BW	-3.5
MISS YARDLEY G127	WS MS UPGRADE Z15	WW	67.6
MISS YARDLEY Y153	OCC JET FLECK	YW	104.2
	MISS YARDLEY P148	MK	27.1
		PAP	38

H/P/S	WDA	TG	RIB FAT	REA	% IMF	DWR
P	3	3.28	0.27	14.71	4.46	1@99

I have had several purebred seedstock and commercial cattlemen alike searching for a really fancy high % heifer bull. I don't know how we can make one much more surefire calving ease, and stylish than this 58# BW calf with his keen head, smooth shoulder lay and impeccable good looks. He ranks in the top 10% for CE and the top 5% of the breed for BW. He carries a smooth, soft made look with an impressive big top, packing a 14.71" REA! He moves out with style and ease on an exceptional set of wheels.

-His impressive young dam's maternal brother produced a \$7,500 standout selected by our good friend, and customer Rodney Carter of Minersville, UT.



A big-hipped maternal brother to the dam of Yardley Rest Assured.

WITHOUT ACKNOWLEDGEMENT OF DEITY, WITHOUT RECOGNITION OF THE ALMIGHTY AS THE RULING POWER OF THE UNIVERSE, THE ALL-IMPORTANT ELEMENT OF PERSONAL AND NATIONAL ACCOUNTABILITY SHRINKS AND DIES. ARE WE SO ARROGANT AS TO BELIEVE THAT WE CAN GET ALONG WITHOUT HIM? WE SEE THE MANIFESTATION OF THAT ARROGANCE IN THE GREAT HOST OF SOCIAL PROBLEMS WITH WHICH WE DEAL THESE DAYS... THESE PROBLEMS HAVE RESULTED IN, SUBSTANTIAL PART AT LEAST, FROM FAILURE TO RECOGNIZE THAT THERE IS A GOD TO WHOM SOMEDAY EACH OF US MUST GIVE AN ACCOUNTING.- GORDON B. HINCKLEY



lot 54's dam as a heifer calf.



A soggy maternal brother to the dam of lot 56.

54 YARDLEY LAD J307

3/8 SM	5/8 AN	BD	2/8/2021	ASA	3953143	DATA	
GCC TOTAL RECALL				O C C MISSING LINK		BW	74
GCC GOLD STANDARD				O C C JUANADA 741K		WW	665
OCC JUANADA 925R				O C C NITRO 703N		YW	1248
YARDLEY STANDOUT				O C C JUANADA 862M		CE	14.7
MISS YARDLEY G42				THSF LOVER BOY		BW	-0.4
MISS YARDLEY E235				MISS YARDLEY C136		WW	66.7
				YARDLEY WAH WAH		YW	101.8
				MISS YARDLEY B139		MK	22.5
						PAP	36

H/P/S	WDA	TG	RIB FAT	REA	% IMF	DWR
P	3.24	3.79	0.21	14.8	3.48	1@102

Gold Standard is a go to heifer bull that has met success with several of his offspring selling as high as \$25,000. They come nice and easy, and they have the look and design of a big bodied, easy doing female, that is at the top of your pen. Lot 54 promises to sire broody made, deep bodied, big ribbed, easy keeping females that keep making fancy calves.

55 YARDLEY LAD J287

1/2 SM	1/2 AN	BD	1/28/2021	ASA	3953130	DATA	
THSF LOVER BOY				HTP/SVF DURACELL		BW	80
YARDLEY STANDOUT				RP/MP RIGHT TO LOVE		WW	649
MISS YARDLEY C136				YARDLEY HIGH REGARD		YW	1171
YARDLEY WIND RIVER				MISS YARDLEY Y22		CE	12.8
MISS YARDLEY G227				SAV WEST RIVER 2066		BW	0.5
MISS YARDLEY A164				MISS YARDLEY B114		WW	77.9
				YARDLEY ROYAL JET		YW	123.5
				MISS YARDLEY X98		MK	27.6
						PAP	33

H/P/S	WDA	TG	RIB FAT	REA	% IMF	DWR
P	3.02	3.42	0.27	13.91	5.18	1@98

Check out this proud headed, deep bodied, moderate made tank. His profitable maternal great grandam has raised top-of-the-line sons who have been sale favorites. His profitable dam has produced a powerful \$6,500 son in '16 and a \$7,500 son in '13.

56 YARDLEY LAD J305

5/8 SM	3/8 AN	BD	2/6/2021	ASA	3953142	DATA	
YARDLEY STANDOUT				THSF LOVER BOY		BW	71
YARDLEY STANDARD				MISS YARDLEY C136		WW	711
MISS YARDLEY E220				WS STEPPING STONE		YW	1126
THSF LOVER BOY				MISS YARDLEY B130		CE	14.3
MISS YARDLEY G159				HTP/SVF DURACELL		BW	-1.6
MISS YARDLEY B84				RP/MP RIGHT TO LOVE		WW	75.8
				YARDLEY BROCK		YW	109.7
				MISS YARDLEY Y163		MK	29.2
						PAP	37

H/P/S	WDA	TG	RIB FAT	REA	% IMF	DWR
S	3.01	2.71	0.26	13.58	4.33	1@108

Lot 56 is one handsome individual who is as true and honest as they come in terms of structure and as robust and round in his rib cage as you will find. He has ideal body mass, softness of body, and correctness of skeleton. He's smooth and well-structured, has big feet and a massive rump to propel him forward.



Big-nuttied maternal brother to lot 57.

57 YARDLEY LAD J342**3/4 SM 1/4 AN BD 2/24/2021 ASA 3953168**

SANDEEN UPPER CLASS
YARDLEY TOP NOTCH
 HSF VICTORIA P30
 SVF STEEL FORCE
GCC STEEL FORCE B138
 O C C MISS MITCHELL 511R

MR NLC UPGRADE
 SANDEEN DONNA
 NICHOLS BLK DESTINY
 BTS 91X BIG SKY F632
 CNS DREAM ON
 SVF SHEZA BEAUTY
 O C C
 O C C MISS

DATA	
BW	74
WW	590
YW	1204
CE	16.1
BW	-1.3
WW	54.7
YW	78.7
MK	17
PAP	36

H/P/S	WDA	TG	RIB FAT	REA	% IMF	DWR
P	3.33	3.96	0.12	13.44	3.56	5@100

Lot 57 is a bull that will make easy keeping females. His daughters are sure to be his finest contribution, broody made, low maintenance mommas that will hold their flesh and wean nice calves doing it.



A high-performing maternal brother to the dam of lot 58.

58 YARDLEY LAD J337**5/8 SM 3/8 AN BD 2/19/2021 ASA 3953165**

CCR ANCHOR
W/C BANCHOR 46D
 WC MS WERNING 46B
 WS STEPPING STONE
MISS YARDLEY G104
 MISS YARDLEY Y65

CCR COWBOY CUT
 CCR MS BARB 2120Z
 REMINGTON LOCK N LOAD
 MISS WERNING 715T
 W/C LOCK DOWN
 WS MS UPGRADE Z15
 OCC PROTOTYPE
 MISS YARDLEY S64

DATA	
BW	78
WW	713
YW	1177
CE	13.8
BW	-0.4
WW	74.3
YW	109.3
MK	27.9
PAP	36

H/P/S	WDA	TG	RIB FAT	REA	% IMF	DWR
P	3.13	3.02	0.28	13.69	4.28	1@108

Lot 58 is a real curve bender with a featherlight 78# BW and a chunky 713# WW; even more impressive when you consider he's out of a first calf heifer. With a 36 PAP his calves should be permit ready, made for the mountains.

-His profitable maternal grandam produced a \$6,000 to Zac Schofield of Lonetree, WY and a \$6,250 maternal brother selected by Lynn Bastian of Arimo, ID.



Sturdy maternal brother to the dam of lot 59.

59 YARDLEY LAD J273**5/8 SM 3/8 AN BD 1/24/2021 ASA 3953118**

W/C BANCHOR 46D
YARDLEY ABUNDANCE
 MISS YARDLEY E232
 YARDLEY WIND RIVER
MISS YARDLEY G140
 MISS YARDLEY X44

CCR ANCHOR
 WC MS WERNING 46B
 BUSHWACKER O'REILLY
 MISS YARDLEY B141
 SAV WEST RIVER 2066
 MISS YARDLEY B114
 YARDLEYS ULTRA MEYER 734
 MISS YARDLEY U47

DATA	
BW	85
WW	654
YW	1088
CE	12
BW	0.2
WW	73.3
YW	114
MK	25.4
PAP	41

H/P/S	WDA	TG	RIB FAT	REA	% IMF	DWR
P	2.84	2.83	0.18	12.45	2.72	1@99

An impressive maternal brother to this strong topped bull's dam sold for \$7,750.

MY HOPE AND PRAYER IS THAT EVERYONE KNOW AND LOVE OUR COUNTRY
 FOR WHAT SHE REALLY IS AND WHAT SHE STANDS FOR.

-JOHN WAYNE

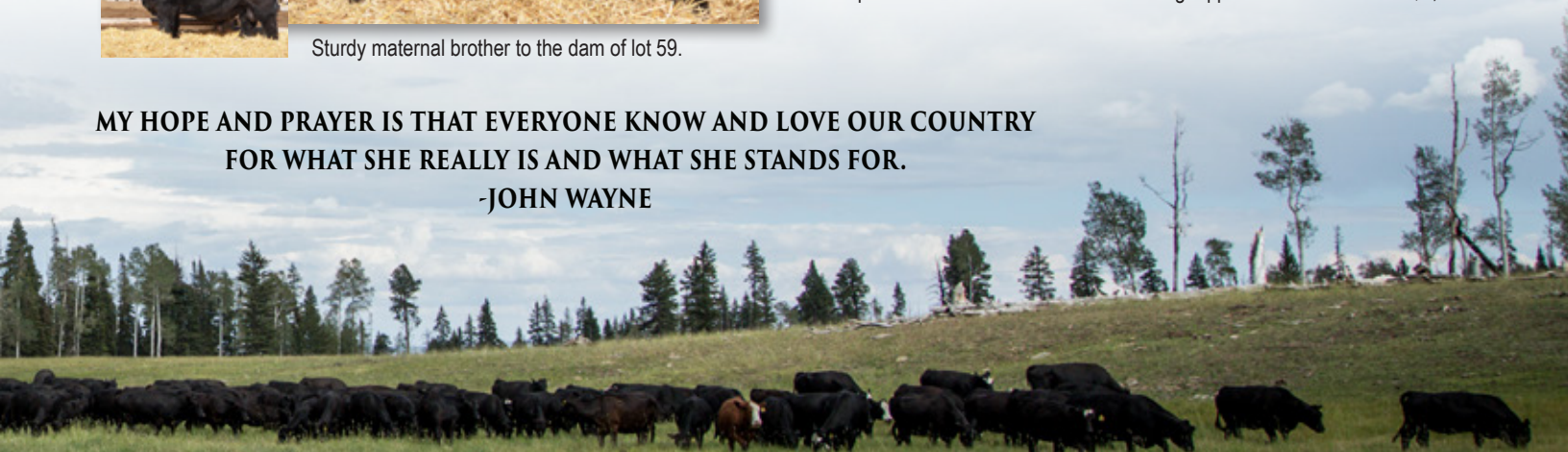



A fancy maternal sister to lot 60.

60 YARDLEY LAD J367

3/4 SM 3/16 MA 1/16 AN BD 2/27/2021 ASA 3953185

						DATA
SANDEEN UPPER CLASS						BW 90
YARDLEY TOP NOTCH						WW 621
HSF VICTORIA P30						YW 1070
Y1 WHIRL OF A DREAM						CE 13.5
MISS YARDLEY A188						BW 0.4
MISS YARDLEY X128						WW 53.5
						YW 73.1
						MK 14.7
						PAP 33

H/P/S	WDA	TG	RIB FAT	REA	% IMF	DWR
P	3.01	2.83	0.16	14.23	3.68	7@98

Check out lot 60; with an impressive 14.23" RE, 3.68 IMF; he ranks in the top 1% of the breed for YG, the top 2% for BF and the top 20% for REA.

61 YARDLEY LAD J401

3/4 SM 1/4 AN BD 3/9/2021 ASA 3953213

						DATA
THSF LOVER BOY						BW 85
YARDLEY STANDOUT						WW 663
MISS YARDLEY C136						YW 1154
KCC1 PINNACLE						CE 13.6
MISS YARDLEY B164						BW 0.7
MISS YARDLEY Y8						WW 74
						YW 109.6
						MK 25.5
						PAP 34

H/P/S	WDA	TG	RIB FAT	REA	% IMF	DWR
P	3.27	3.17	0.28	13.49	3.8	6@100

If you're looking for a red bull check out lot 61; his maternal brother sold for \$9,000 to our good friend Don Pogliano of IA.

62 YARDLEY LAD J431

5/8 SM 3/8 AN BD 3/20/2021 ASA 3953235

						DATA
SFG THE JUDGE						BW 80
YARDLEY LAWMAN						WW 711
MISS YARDLEY E10						YW 1193
YARDLEY LAD A440						CE 11.4
MISS YARDLEY F109						BW 1
MISS YARDLEY X14						WW 81.6
						YW 126.8
						MK 25.1
						PAP 33

H/P/S	WDA	TG	RIB FAT	REA	% IMF	DWR
P	3.33	3.13	0.23	14.51	4.04	2@105

Lot 62's maternal grandam is our favorite and most productive SAV Pioneer daughter. She is a deep bodied, easy keeping, heavy milking, moderate made female that makes you wish you had a hundred more just like her. Her weaning ratio of 10@109 only begins to tell part of the story; three of her tremendous bull calves have sold for \$15,000, \$10,000, and \$9,500.

63 YARDLEY LAD J280

5/8 SM 1/4 AN 1/8 CA BD 1/27/2021 ASA 3953124

						DATA
YARDLEY STANDOUT						BW 93
YARDLEY STANDARD						WW 680
MISS YARDLEY E220						YW 1319
DUXS EXALT						CE 12.3
MISS YARDLEY G188						BW 0.5
MISS YARDLEY D130						WW 70.2
						YW 103.9
						MK 22.1
						PAP 43

H/P/S	WDA	TG	RIB FAT	REA	% IMF	DWR
P	3.34	4.14	0.27	13.97	3.26	1@103

Lot 63 nearly doubled his weight from weaning to yearling with an impressive 1,319# YW and one of the highest test gains on the ranch at 4.16#/day. His maternal brother sold for \$6,100 to our good friend Mike Larson of Ephraim UT.



A long-bodied maternal brother to lot 61.



Maternal brother to the dam of lot 62.



Maternal brother to the dam of lot 63.

64 YARDLEY LAD J338

PB SM	BD 2/21/2021	ASA 3953166	DATA			
HTP/SVF DURACELL	CNS DREAM ON		BW	89		
THSF LOVER BOY	HTP SVF HONEYDEW		WW	740		
RP/MP RIGHT TO LOVE	SVF/NJC BUILT RIGHT		YW	1241		
	PCC QUEENS VALENTINE		CE	12.7		
CCR COWBOY CUT	TRIPLE C SINGLETARY		BW	1.1		
MISS YARDLEY G9	CCR MS 4045 TIME 7322T		WW	84.4		
MISS YARDLEY E128	GCC NICKELS N DIMES		YW	116.7		
	MISS YARDLEY P153		MK	25.6		
			PAP	39		
H/P/S	WDA	TG	RIB FAT	REA	% IMF	DWR
P	3.25	3.23	0.22	13.7	3.12	1@111

Lot 64 had a 740# WW with no creep feed, like all of the rest. His maternal line traces back to cornerstone matron P153 who produced a fancy female, Sugar Plumb Fairy purchased by Jones Show Cattle for \$20,000 and an impressive \$16,000 son selected by Bill Carsten of Hotchkiss, CO.

66 YARDLEY LAD J275

3/4 SM 1/4 AN	BD 1/25/2021	ASA 3953120	DATA			
THSF LOVER BOY	HTP/SVF DURACELL		BW	65		
YARDLEY STANDOUT	RP/MP RIGHT TO LOVE		WW	687		
MISS YARDLEY C136	YARDLEY HIGH REGARD		YW	1182		
	MISS YARDLEY Y22		CE	13.2		
YARDLEY NORTH FORCE	KAPPES NORTHERN OCTANE		BW	-0.5		
MISS YARDLEY G246	GCC STEEL FORCE 199X		WW	74.7		
MISS YARDLEY D173	YARDLEY CHROME		YW	111.4		
	MISS YARDLEY A152		MK	27.7		
			PAP	35		
H/P/S	WDA	TG	RIB FAT	REA	% IMF	DWR
P	3.05	3.21	0.1	15.41	2.9	1@103

Lot 66 has a mere 35 PAP; his maternal brother was selected by our good friends and longtime customers Todd and Mitch Marshall of Minersville, UT.



Maternal brother to lot 66.



Maternal brother to the dam of lot 67.

68 YARDLEY LAD J400

3/8 SM 5/8 AN	BD 3/9/2021	ASA 3953212	DATA			
THSF LOVER BOY	HTP/SVF DURACELL		BW	85		
YARDLEY STANDOUT	RP/MP RIGHT TO LOVE		WW	717		
MISS YARDLEY C136	YARDLEY HIGH REGARD		YW	1290		
	MISS YARDLEY Y22		CE	13.5		
S AV WEST RIVER	S A V BISMARCK		BW	0		
MISS YARDLEY E16	S A V EMBLYNETTE		WW	77.3		
MISS YARDLEY S19	LCC NEW STANDARD		YW	124.6		
	MISS YARDLEY P197		MK	31.4		
			PAP	39		
H/P/S	WDA	TG	RIB FAT	REA	% IMF	DWR
P	3.57	3.71	0.2	15.27	5.01	3@111

Lot 68 really packed a performance punch with a hefty 717# WW and a 1,290# YW. His performance packed dam is an own daughter of donor dam S19 and records an weaning ratio of 3@111.

65 YARDLEY LAD J452

3/8 SM 5/8 AN	BD 3/29/2021	ASA 3953250	DATA			
SFG THE JUDGE	CCR COWBOY CUT		BW	90		
YARDLEY LAWMAN	SFG QUEEN B01		WW	656		
MISS YARDLEY E10	S A V PATRON 4888		YW	1177		
	MISS YARDLEY C51		CE	10.5		
S A V PATRON 4888	S A V PIONEER 7301		BW	1.4		
MISS YARDLEY E214	S A V EMBLYNETTE		WW	71.5		
MISS YARDLEY C148	BUSHWACKER O'REILLY		YW	117.4		
	MISS YARDLEY A52		MK	23.5		
			PAP	35		
H/P/S	WDA	TG	RIB FAT	REA	% IMF	DWR
P	3.3	3.38	0.19	13.81	3.78	3@101

Lot 65 should work good in the mountains with a low 35 PAP.

67 YARDLEY LAD J428

3/4 SM 1/4 AN	BD 3/20/2021	ASA 3953232	DATA			
THSF LOVER BOY	HTP/SVF DURACELL		BW	90		
YARDLEY STANDOUT	RP/MP RIGHT TO LOVE		WW	677		
MISS YARDLEY C136	YARDLEY HIGH REGARD		YW	1252		
	MISS YARDLEY Y22		CE	10.5		
YARDLEY CHROME	STF SHOCKING DREAM		BW	1.2		
MISS YARDLEY D194	Y1 MISS YARDLEY W151		WW	76.6		
MISS YARDLEY R205	PARTISOVER PARTIGIRL 122K		YW	116.5		
	MISS YARDLEY G231		MK	25.4		
			PAP	36		
H/P/S	WDA	TG	RIB FAT	REA	% IMF	DWR
P	3.51	3.71	0.12	13.83	3.59	4@102

Lot 67's dam is one of the few daughters of donor Miss Yardley R205, she had ten calves averaging 113 weaning ratios including our '16 \$20,000 high seller, Yardley Titanium selected by Rick and Nalani Dunsmore of Wessington, SD.

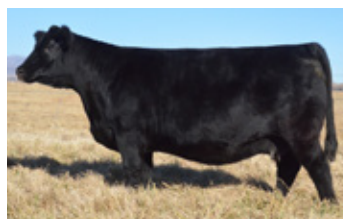

Granddam of lot 68.



The feminine dam of lot 69.

69 YARDLEY LAD J370

PB SM	BD 3/1/2021	ASA 3953188	DATA			
W/C RELENTLESS	YARDLEY UTAH		BW	99		
SOMETHING ABOUT MARY	MS WERNING KP 8543U		WW	658		
JBSF PROUD MARY	YARDLEY HIGH REGARD		YW	1237		
	BROOKS STEELMAGNOLIA		CE	8.1		
TJSC KNOCKOUT FORCE	SVF STEEL FORCE		BW	3.7		
FFC 284	MISS KNOCKOUT 74T		WW	69.4		
MISS 78T	MEYER RANCH 734		YW	103.5		
	607		MK	19.8		
			PAP	34		
H/P/S	WDA	TG	RIB FAT	REA	% IMF	DWR
P	3.41	3.72	0.15	14.57	3.36	8@106

Lot 69's profitable donor dam produced Tulsa State Fair Supreme Champion Simmental heifer, Yardley Fancy our leadoff, \$10,500 high selling show heifer of '18 purchased by Ronnie Smith of Denton, TX, and a stylish \$7,500 maternal brother purchased by the renowned, Rick Calvo, of Bassett, NE.

IF YOU ARE NOT PROACTIVE IN EDUCATING YOUR DESIRES, THE WORLD WILL DO IT FOR YOU. EVERY DAY THE WORLD SEEKS TO INFLUENCE YOUR DESIRES, ENTICING YOU TO BUY SOMETHING, CLICK ON SOMETHING, PLAY SOMETHING, READ OR WATCH SOMETHING. ULTIMATELY, THE CHOICE IS YOURS. YOU HAVE AGENCY. IT IS THE POWER TO NOT ONLY ACT ON YOUR DESIRES BUT ALSO TO REFINE, PURIFY, AND ELEVATE YOUR DESIRES. AGENCY IS YOUR POWER TO BECOME. EACH CHOICE TAKES YOU CLOSER THAN FURTHER FROM WHAT YOU ARE MEANT TO BECOME; EACH CLICK HAS MEANING. ALWAYS ASK YOURSELF, "WHERE WILL THIS CHOICE LEAD?" DEVELOP THE ABILITY TO SEE BEYOND THE MOMENT. -RANDALL L. RIDD



CAPITAL GAIN

70
YARDLEY CAPITAL GAIN J265
ANGUS
BD 01/22/2021
AAA 20271480

CONNEALY CAPITALIST

S A V FINAL ANSWER

HART CAPITALIST

PRIDES PITA OF CONANGA

HART BLKBIRD KARAMA 4137

CONNEALY CAVALRY

COLEMAN BRAVO

HART LADY EMPIRE 6578

MISS YARDLEY G11

COLEMAN CHARLO

MISS YARDLEY E27

COLEMAN DONNA 714

SAV SENSATION

MISS YARDLEY C27

DATA	
BW	80
WW	746
YW	1313
CE	5
BW	3
WW	75
YW	130
MK	21
PAP	40



E27 Stunning maternal grandam of Capital Gain



G301 Accelerate, maternal brother to Capital Gain's maternal grandam.

H/P/S	WDA	TG	RIB FAT	REA	% IMF	DWR
P	3.25	3.67	.19	13.9	4.03	1@106

Yardley Capital Gain will fit into the top tier of any bull stud or elite seedstock or commercial program. He's a massive middled, powerful hipped, well balanced, smooth made, free moving stud with a big set of testicles, excellent performance. He reads as well on paper as he looks on the hoof ranking; HE HAS THE HIGHEST WW AND YW EPD OF ANY ANGUS in our sale ranking in the top 15% for WW and YW, and the top 35% \$M.

-His maternal backing is second to none. His gorgeous, beautifully uddered, first calf heifer dam did a tremendous job with this her first calf, weaning him at over 700#. She was seriously considered for the pick of our heifer calves but Jose wanted to keep her.

-His great grandam was Jose Guzman's pick of our heifer calf crop. In '20 she produced Yardley Accolade, a \$12,000 sale day favorite, chosen by Darrell Shawcroft of LaJara, CO. The year before that she produced another lead off Angus, Yardley Accolade. She is a remarkable individual with front pasture look whose maternal line traces back to N181, the dam of our incomparable herd sire Skipper and a \$16,000 show heifer. N181 sold for \$20,000 to our good friends Wayne and Barb Olrichs of Norfolk, NE.



F444 Yardley Cashier, stout made maternal brother to Capital Gain's maternal grandam.



NEW BEGINNING

71 YARDLEY NEW BEGINNING J278

ANGUS	BD 01/25/21	AAA 20271482	DATA
SAV RESOURCE 1441	RITO 707 OF IDEAL		BW 70
SAV CATALYST	SAV BLACKCAP MAY		WW 759
SAV EMBLYNETTE 0491	S A V FINAL ANSWER		YW 1335
	SAV EMBLYNETTE 7566		CE 10
COLEMAN BRAVO	COLEMAN CHARLO		BW 0.8
MISS YARDLEY G133	COLEMAN DONNA 714		WW 65
MISS YARDLEY C22	VIN-MAR O'REILLY FACTOR		YW 119
	MISS YARDLEY X168		MK 25
			PAP 45



The capacious grandam of New Beginning.



Maternal brother to the dam of New Beginning.



SAV Catalyst, the stellar sire of New Beginning.

A new beginning is a great place to start afresh and it is fitting that Yardley New Beginning helps lead off our Angus offering. Our Angus cattle are perhaps our best kept secret at Yardley Cattle Company. The same strict and rigorous standards of excellence have been followed in the breeding and selection of our purebred Angus as we have followed in our Simmental cattle. New Beginning represents a life time of work in producing a product that excels in all areas of importance in economic, phenotypic, and genomic traits.

-He is a true outlier carrying an exciting spread from a 70# BW to 759# WW, to a remarkable 1335# YW. He ranks in the top 20% CED, top 30% WW, top 35% YW.
-His dam is a beautiful, feminine fronted Coleman Bravo daughter that traces back to a tremendous cow family.

A GRATEFUL HEART IS A BEGINNING OF GREATNESS. IT IS AN EXPRESSION OF HUMILITY. IT IS A FOUNDATION FOR THE DEVELOPMENT OF SUCH VIRTUES AS, PRAYER, FAITH, COURAGE, CONTENTMENT, HAPPINES, LOVE, AND WELL BEING. - JAMES E. FAUST



ACE IN THE HOLE

72 YARDLEY ACE IN THE HOLE J291

ANGUS

BD 01/30/21

AAA 20273884

COLEMAN BRAVO

COLEMAN ACE 989

COLEMAN DONNA 439

S A V PRESIDENT

MISS YARDLEY G83

MISS YARDLEY Y22

COLEMAN CHARLO

COLEMAN DONNA 714

GDAR GAME DAY 449

COLEMAN DONNA 714

COLEMAN CHARLO

SAV BLACKCAP MAY

S A V FINAL ANSWER

Y1 MISS YARDLEY W146

DATA	
BW	82
WW	697
YW	1332
CE	10
BW	1.7
WW	60
YW	100
MK	28
PAP	42

H/P/S	WDA	TG	RIB FAT	REA	% IMF	DWR
P	3.24	3.97	0.13	13.5	3.35	1@100

Yardley Ace in the Hole is a phenotypically flawless spectacle of impressive dimension and balance that moves out with great confidence and finesse on an excellent set of feet and legs. He has a remarkable smooth made front, a soft shoulder, a massive spring of rib, powerful hindquarter and a broad, strong topline. A maternal brother to this bull's sire, Coleman Glacier, just sold for \$275,000 for 1/4 semen interest in Coleman's sale this year.

-Yardley Ace in the Hole is an elite individual that offers equally striking performance from a modest 82# BW to a 1,332# YW. He ranks in the top 20% of the breed for CED, the top 10% for \$EN, and the top 3% for \$M.

-Ace's cow family is loaded with remarkable perfect uddered, productive females. His maternal grandam has played a key role in our donor program. She is also the grandam of our herd sire, Yardley Standout and \$8,500 Yardley Big Shot!

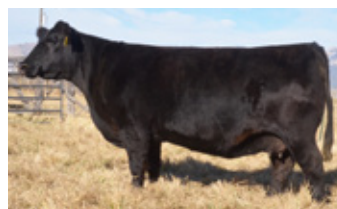

The phenomenal grandam of Ace in the Hole and Yardley Standout



Yardley Standout, out of a maternal sister to the dam of Ace in the Hole.



The impressive sire of Ace in the Hole.



73 YARDLEY ACE OF SPADES J271

ANGUS		BD 01/25/21		AAA 20273886		DATA	
COLEMAN BRAVO		COLEMAN CHARLO		BW		89	
COLEMAN ACE 989		COLEMAN DONNA 714		WW		757	
COLEMAN DONNA 439		GDAR GAME DAY 449		YW		1431	
YARDLEY ROUNDUP		COLEMAN DONNA 714		CE		7	
MISS YARDLEY G146		SAV RENOWN 3439		BW		2.8	
MISS YARDLEY D143		MISS YARDLEY B42		WW		67	
		S A V SYNERGY		YW		117	
		MISS YARDLEY Z183		MK		29	
				PAP		53	
H/P/S	WDA	TG	RIB FAT	REA	% IMF	DWR	
P	3.48	4.21	0.21	13.5	3.3	1@108	

Ace of Spades leads the pack in the Angus pen as the heavyweight champion with the highest WW, WDA, and the third highest YW! He is a real meat wagon of colossal proportions with a ground dragging rib and capacity, a big top, and powerful hip. If you are looking for a bull to soften up a set of cows and add precious pounds of profit in the process Ace of Spades is your man! A maternal brother to this bull's sire, Coleman Glacier, just sold for \$275,000 for 1/4 semen interest in Coleman's sale this year.

-His young dam has a promising career, with this her first calf, weaning at an astounding 757#!



Maternal brother to the dam of lot 73. Maternal brother to the dam of lot 73.



74 YARDLEY LAD J308

ANGUS		BD 02/09/21		AAA 20271484		DATA	
CONNEALY CAPITALIST		S A V FINAL ANSWER		BW		80	
HART CAPITALIST		PRIDES PITA OF CONANGA		WW		680	
HART BLKBIRD KARAMA 4137		CONNEALY CAVALRY		YW		1362	
S A V PRESIDENT		HART LADY EMPIRE 6578		CE		4	
MISS YARDLEY G89		COLEMAN CHARLO		BW		2.6	
MISS YARDLEY X143		SAV BLACKCAP MAY		WW		67	
		GCC BLACK WATCH		YW		114	
		MISS YARDLEY L53		MK		17	
				PAP		41	
H/P/S	WDA	TG	RIB FAT	REA	% IMF	DWR	
P	3.33	4.26	0.32	12.9	4.04	1@99	

Lot 74 is a moderate made tank that is wide, deep, stout, smooth made, and stylish. He had the #1 TEST GAIN of any Angus bull with a 4.26#/day which helped him achieve a bench mark of doubling his WW in his YW with a scale bending 1,362# YW! If you are wanting a bull to make beautiful, front pasture females, and calves that will pound down the gain J308 deserves serious consideration. LOT 74 IS A LITTLE FLIGHTY.



Maternal brother to the dam of lot 74.

Grandam of lot 74.



75 YARDLEY LAD J289

ANGUS		BD 01/29/21		AAA 20271483		DATA	
HART CAPITALIST		CONNEALY CAPITALIST		S A V FINAL ANSWER		BW	79
		HART BLKBIRD KARAMA 4137		PRIDES PITA OF CONANGA		WW	731
		S A V SYNERGY		CONNEALY CAVALRY		YW	1307
		MISS YARDLEY G131		HART LADY EMPIRE 6578		CE	3
		MISS YARDLEY D29		SAV HARVESTOR 0338		BW	3.5
				S A V BLACKCAP MAY 0024		WW	73
				S A V PIONEER		YW	125
				MISS YARDLEY B73		MK	21
						PAP	38
H/P/S	WDA	TG	RIB FAT	REA	% IMF	DWR	
P	3.22	3.6	0.2	12.4	5.41	1@105	

You'll love the eye appeal and impressive design of this big barreled, powerfully quartered, ground pounding stud. He moves out on a big foot with tremendous bone in athletic fashion.

-He ranks in the top 15% for WW and the top 20% YW. He had the THIRD HIGHEST IMF OF ANY BULL IN THE OFFERING and a safe 38 PAP score for those running at higher elevations.

-A masculine brother to his dam, Yardley Attain was a \$7,000 sale day attraction selected by our friend and neighbor Lyle Carter of Minersville, UT.



Maternal brother to the dam of lot 75.

76 YARDLEY LAD J266

ANGUS	BD 01/22/21	AAA 20271481	DATA	
COLEMAN CHARLO		O C C PAXTON	BW	79
YARDLEY CHUNK		BOHI ABIGALE 6014	WW	783
MISS YARDLEY E49		S A V PATRON 4888	YW	1348
		MISS YARDLEY C28	CE	5
FREYS BELIEVER		YOUNG DALE BELIEVE 46B	BW	2.2
MISS YARDLEY G630		FAR PRINCESS 250A	WW	64
MISS YARDLEY Z103		SOO LINE KODIAK 0147	YW	109
		MISS YARDLEY U196	MK	28
			PAP	44

H/P/S	WDA	TG	RIB FAT	REA	% IMF	DWR
P	3.31	3.53	0.21	13.7	4.68	1@107

You'll fall in love with lot 76 with this soggy made, stout hipped, long bodied bull with his level tail, exceptional leg set and smooth shoulder lay. He carries the confident finesse of a king; born with a modest 79# BW he took off on performance like a NASCAR driver with a hefty 783# WW and a robust 1348# YW. Those who sell on the grid will appreciate his 4.68 IMF, the SECOND HIGHEST IMF of any Angus in the offering.

-He hails from an impeccable cow family loaded with performance, profitability, and power. Two fancy \$8,000 maternal brothers to lot 76's dam were features in our '15 and '19 sales. Their maternal grandam, U196 was our lead off Angus mature cow in our '14 Focus On The Female Sale.

77 YARDLEY LAD J315

ANGUS	BD 02/12/21	AAA 20273885	DATA	
COLEMAN BRAVO		COLEMAN CHARLO	BW	77
COLEMAN ACE 989		COLEMAN DONNA 714	WW	627
COLEMAN DONNA 439		GDAR GAME DAY 449	YW	1096
		COLEMAN DONNA 714	CE	6
COLBURN PRIMO		DAMERON FIRST CLASS	BW	2.6
MISS YARDLEY G152		SILVEIRAS SARAS DREAM 1339	WW	50
Y1 MISS YARDLEY W172		DUFF NEW EDITION	YW	89
		MISS YARDLEY G69	MK	22
			PAP	42

H/P/S	WDA	TG	RIB FAT	REA	% IMF	DWR
P	2.71	2.93	0.21	11.9	3.84	1@91

Lot 77 has brood cow maker written all over him as well he should. He combines many of the finest, most elite herd matrons from several different disciplines of the cattle industry into a moderate made, easy keeping, stylish package. His sire, Coleman Ace 989, is out of a very profitable and productive pathfinder donor, Coleman Donna 439, who has powerful dimension and structure with an exquisite look in a very maternal package. She is also the dam of the lead off bull in Coleman's sale this year, Coleman Glacier.

-Lot 77's dam is a flush daughter of renowned herd sire Primo and W172, our favorite cornerstone daughter and donor of Duff New Edition. She was a flawlessly designed feminine fronted, angular female that produced a \$20,000 sale favorite and another \$16,500 highlight in '14.

78 YARDLEY LAD J393

ANGUS	BD 03/06/21	AAA 20271494	DATA	
COLEMAN CHARLO		O C C PAXTON	BW	80
YARDLEY CHARBROIL		BOHI ABIGALE 6014	WW	682
MISS YARDLEY D56		SAV INTERNATIONAL	YW	1229
		MISS YARDLEY X138	CE	7
S A V PATRON 4888		S A V PIONEER	BW	0.5
MISS YARDLEY E42		SAV EMBLYNETTE 7566	WW	52
MISS YARDLEY C7		DUFF ANGUS 011	YW	88
		MISS YARDLEY A178	MK	24
			PAP	47

H/P/S	WDA	TG	RIB FAT	REA	% IMF	DWR
P	3.3	3.42	0.22	13.3	4.28	4@99

Lot 78 is a nice fronted, deep made, big ribbed, bull that is loaded with fleshing ability in a moderate made, well composed package. He combines good flex and ample bone on a solid, well-made structure, tracks wide and fills in his step. He should make some great daughters for replacements and solid sons for steers. His sire, Yardley Charbroil, was our \$17,000 high selling Angus in '19.



Maternal brother to lot 76's dam.



Maternal brother to lot 76's dam.



Maternal brother to the dam of lot 77. The stunning sire of lot 77.



Maternal brother to lot 78. Grandam of lot 78.



79 YARDLEY LAD J330

ANGUS		BD 02/15/21		AAA 20271487		DATA	
SAV CATALYST	SAV RESOURCE 1441	RITO 707 OF IDEAL				BW	75
		SAV BLACKCAP MAY				WW	713
		S A V FINAL ANSWER				YW	1209
	SAV EMBLYNETTE 0491	SAV EMBLYNETTE 7566				CE	8
		COLEMAN CHARLO				BW	1.7
MISS YARDLEY G130	COLEMAN BRAVO	COLEMAN DONNA 714				WW	58
		DUFF NEW EDITION				YW	107
	Y1 MISS YARDLEY W153	QUEEN MOTHER 314				MK	25
						PAP	42
H/P/S	WDA	TG	RIB FAT	REA	% IMF	DWR	
P	3.06	3.1	0.2	12.8	3.99	1@104	

Lot 79 masterfully blends genetics from three elite cow herds: Schaff's, Coleman's, and Duff's. He's got the look and the genetic backing to make ideal females and ranks in the top 10% for \$M. His young dam records the exciting weaning ratio of 1@104 as he weaned off at an impressive 713#.

-His dam is a beautifully designed, well-proportioned model of a cow out of Coleman Bravo and W153, who symbolizes the idealistic Duff New Edition daughter with femininity through the front end, a long sweeping undercarriage, loaded with depth and capacity, a great udder with superior attachment.

80 YARDLEY LAD J309

ANGUS		BD 02/10/21		AAA 20271485		DATA	
SAV CATALYST	SAV RESOURCE 1441	RITO 707 OF IDEAL				BW	63
		SAV BLACKCAP MAY				WW	677
	SAV EMBLYNETTE 0491	S A V FINAL ANSWER				YW	1146
		SAV EMBLYNETTE 7566				CE	8
	COLEMAN BRAVO	COLEMAN CHARLO				BW	0.7
YARDLEY LAD G602		COLEMAN DONNA 714				WW	55
	Y1 MISS YARDLEY W172	DUFF NEW EDITION				YW	103
		MISS YARDLEY G69				MK	21
						PAP	38
H/P/S	WDA	TG	RIB FAT	REA	% IMF	DWR	
P	2.86	2.93	0.29	13.4	3.8	1@98	

Lot 80 has jaw dropping good looks and is possibly the most stylish Angus in the offering! Starting with his sassy head set, long clean neck, massive middle, big top, and well-developed hindquarter and sheer overall presence he's got a lot to like. When set into motion you appreciate him even more as he moves out.

-His broody made, eye catching dam is an flush daughter of W172, our favorite cornerstone daughter and donor of Duff New Edition. She was a flawlessly designed feminine fronted, female that produced a \$20,000 sale favorite and another \$16,500 highlight in '14. As a first calf heifer she weaned a \$6,000 standout and a \$7,500 standout bred, selected by our good friend Ronnie Smith of Denton, TX. She was also the maternal grandam to '16 Focus On The Female Sale topper, \$24,000 Yardley Bring It, selected by longtime customer Greg Kroupa of SD

81 YARDLEY LAD J292

ANGUS		BD 01/31/21		AAA 20273760		DATA	
COLEMAN BRAVO				COLEMAN CHARLO		BW	78
COLEMAN ACE 989				COLEMAN DONNA 714		WW	713
COLEMAN DONNA 439				GDAR GAME DAY 449		YW	1238
				COLEMAN DONNA 714		CE	11
S A V CUT ABOVE				SAV CUTTING EDGE 4857		BW	1
MISS YARDLEY G77				S A V EMBLYNETTE 8259		WW	58
MISS YARDLEY X138				DUFF BASIC INSTINCT		YW	97
				K A V BARBARA 82		MK	32
						PAP	44

H/P/S	WDA	TG	RIB FAT	REA	% IMF	DWR
P	3.04	3.28	0.17	13.8	4.03	1@102

Lot 81 sports THE HIGHEST CED OF OUR ANGUS BULLS AT 11! With a mere 78# BW, keen head, a smooth, soft made shoulder lay, a substantial amount of rib and dimension, he has calving ease and cow maker written all over him.

-His elite maternal grandam has been one of our most profitable and productive Angus herd matrons. She is the picture of perfection with true Angus breed character. Several of her bull calves have highlighted past sales. Last year she produced \$10,000 feature Yardley Come Back selected by longtime friend Clay Avila of CA. One of her impeccable daughters produced our '19 high seller, \$17,250 Yardley Charbroil.



Sire of lot 79.



Productive grandam of lot 79.



Prolific grandam of lot 80.



Full brother in blood to lot 80.



The attractive sire of lot 81.



The capacious grandam of lot 81.

82 YARDLEY LAD J382

ANGUS		BD 03/05/21		AAA 20273822		DATA	
COLEMAN BRAVO				COLEMAN CHARLO		BW	95
COLEMAN ACE 989				COLEMAN DONNA 714		WW	618
COLEMAN DONNA 439				GDAR GAME DAY 449		YW	1165
				COLEMAN DONNA 714		CE	6
SAV RENOWN 3439				RITO 707 OF IDEAL		BW	2.5
MISS YARDLEY F147				SAV BLACKCAP MAY		WW	51
GCC JODY W904				O C C EMBLAZON		YW	94
				RR JODY 3323		MK	25
						PAP	33
H/P/S	WDA	TG	RIB FAT	REA	% IMF	DWR	
P	3.03	3.42	0.15	14	3.68	2@97	

WOW! Talk about a tank! HE TIES FOR THE LOWEST PAP OF OUR ANGUS OFFERING. Lot 82 is just the kind to make mouthwatering, broody, low maintenance, easy keeping, easy looking, front pasture females with impeccable udders and excellent structure. He brings together two of the most prolific and proven sires from two of the most established and reputable programs in the country and blends growth with moderation and maternal.

-Coleman Ace 989 is set to become one of Larry Coleman's flag ship sires out of his proven \$450,000 sire, Coleman Bravo. SAV Renown needs no introduction on the Angus stage as the \$175,000 full brother to SAV Resource and one of the most proven and reliable sires in Angus history and out of the #1 all time profitable matriarch of the Angus breed, SAV Blackcap May 4136, with progeny sales of over \$10 million.

83 YARDLEY LAD J361

ANGUS		BD 02/26/21		AAA 20271491		DATA	
COLEMAN CHARLO		O C C PAXTON		BW		80	
SAV 654X RAINMAKER		BOHI ABIGALE 6014		WW		631	
SAV BLACKCAP MAY 5853		SAV INTERNATIONAL		YW		1271	
		SAV BLACKCAP MAY 5530		CE		8	
S A V PATRON 4888		S A V PIONEER		BW		-0.3	
MISS YARDLEY D184		SAV EMBLYNETTE 7566		WW		40	
MISS YARDLEY A220		HF RANGER SMITH		YW		75	
		Y1 MISS YARDLEY W93		MK		25	
				PAP		46	
H/P/S	WDA	TG	RIB FAT	REA	% IMF	DWR	
P	3.37	4	0.28	14.6	3.54	4@108	

Check out the shear dimension and mass of this rugged made masterpiece! You'll appreciate his added rib shape, his extended lower quarter and his shear width and depth of body. He more than doubled his weight from WW to YW. HE RECORDS THE SECOND LARGEST REA IN OUR ANGUS OFFERING. He had a solid 4#/day TG of solid gain; pounds of meat in the right package.

-His dam, WOW! She's done an awesome job with a nursing ratio of 4@108! Her maternal brother sold in '18 to our good friend Mike Mckay of Othello WA.

84 YARDLEY LAD J356

ANGUS		BD 03/03/21		AAA 20271490		DATA	
YARDLEY CHUNK	COLEMAN CHARLO	O C C PAXTON		BW	71		
	MISS YARDLEY E49	BOHI ABIGALE 6014		WW	662		
		S A V PATRON 4888		YW	1276		
		MISS YARDLEY C28		CE	4		
MISS YARDLEY G109	COLBURN PRIMO	DAMERON FIRST CLASS		BW	2.1		
		SILVEIRAS SARAS DREAM 1339		WW	52		
	Y1 MISS YARDLEY W172	DUFF NEW EDITION		YW	90		
		MISS YARDLEY G69		MK	24		
				PAP	47		
H/P/S	WDA	TG	RIB FAT	REA	% IMF	DWR	
P	3.19	3.84	0.22	13.8	3.98	1@97	

Check out the feather light 71# BW of this deep sided, stout ribbed, powerfully quartered, free moving stud. His maternal grandam, W172 was our favorite cornerstone daughter of Duff New Edition and a sure-fire home run hitter. She was a flawlessly designed feminine fronted, angular female that produced a \$20,000 sale favorite and another \$16,500 highlight in '14. As a first calf heifer she weaned a \$6,000 standout and a \$7,500 standout bred.



Maternal brother to the dam of lot 82.



GCC 904W, the phenomenal grandam of lot 82.



A powerful maternal brother to the dam of lot 84.

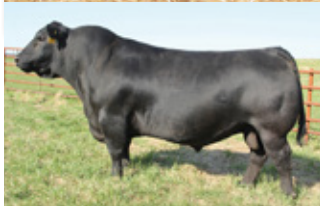

SAV Resource 1441, the immortal sire of lot 85.

85 YARDLEY LAD J362

ANGUS		BD 02/27/21		AAA 20275184		DATA	
SAV RESOURCE 1441	RITO 707 OF IDEAL	R R RITO 707				BW	94
	SAV BLACKCAP MAY	IDEAL 3407 OF 1418 076				WW	741
		SAV 8180 TRAVELER 004				YW	1263
		S A V MAY 2397				CE	-8
Y1 MISS YARDLEY W172	DUFF NEW EDITION	O C C GENESIS 872G				BW	5.5
		OCC DIXIE ERICA 814G				WW	62
	MISS YARDLEY G69	KRUGERRAND 490				YW	116
		YARDLEY PRIMROSE C197				MK	17
						PAP	39
H/P/S	WDA	TG	RIB FAT	REA	% IMF	DWR	
P	3.45	3.26	0.22	12.6	3.03	14@102	

Lot 85's broody made donor dam, W172 was our favorite cornerstone daughter of Duff New Edition. She was a flawlessly designed feminine fronted, angular female that produced a \$20,000 sale favorite and another \$16,500 highlight in '14. As a first calf heifer she weaned a \$6,000 standout and a \$7,500 standout bred, selected by our good friend Ronnie Smith of Denton, TX. She was also the maternal grandam to '16 Focus On The Female Sale topper, \$24,000 Yardley Bring It, selected by longtime customer Greg Kroupa of SD.

86 YARDLEY LAD J341

ANGUS		BD 02/24/21		AAA 20271488		DATA	
SAV 654X RAINMAKER	COLEMAN CHARLO	O C C PAXTON				BW	70
	BOHI ABIGALE 6014					WW	688
	SAV INTERNATIONAL					YW	1162
	SAV BLACKCAP MAY 5853					CE	8
	SAV BLACKCAP MAY 5530					BW	0
MISS YARDLEY B222	O H L NEXT TO HEAVEN	PLAINVIEW LUTTON				WW	46
	OHL ANGEL 7171					YW	77
	CONNEALY FINAL PRODUCT					MK	28
	MISS YARDLEY Y103					PAP	45
	MISS YARDLEY U92						
H/P/S	WDA	TG	RIB FAT	REA	% IMF	DWR	
P	3.17	2.96	0.16	12.4	4.63	6@102	

CALVING EASE! It's hard to poke a hole in lot 86. He's a stylish, smooth made bull with a nice front, deep side, and wide butt end. He moves out with power and grace and is extremely sound in his joints and nails his step with a big hoof. His young, deep bodied, nice uddered dam traces her maternal line through one of the best cow families on the ranch to cornerstone Angus female, C72.

-His beautiful maternal grandam is one of our favorite Final Product daughters. She records an incredible 734# WW average on 6 calves, ratioing at 108. Her past three calves have averaged an impressive \$6,000 including sale standout Yardley Concrete selected by great customer Mike Robertson of Santaquin, UT.



A performance-packed maternal brother to lot 86.

87 YARDLEY LAD J425

ANGUS		BD 3/17/2021		AAA 20284860		DATA	
YARDLEY MONSOON	SAV RAINMAKER	COLEMAN CHARLO				BW	85
	MISS YARDLEY E38	SAV BLACKCAP MAY				WW	734
		S A V PATRON 4888				YW	1264
		MISS YARDLEY T66				CE	17
	YARDLEY BLACK MUSTANG	SAV MUSTANG				BW	11.6
MISS YARDLEY C174		MISS YARDLEY R6				WW	147
	MISS YARDLEY N171	RAF EXPLORER				YW	187
		MISS YARDLEY J26				MK	129
						PAP	36
H/P/S	WDA	TG	RIB FAT	REA	% IMF	DWR	
P	3.49	3.29	*	*	*	6@104	

You'll be impressed by the big hip, massive top, smooth shoulder, impressive side profile and depth of body this limber, free-moving bull possesses.

-His dam has produced several powerful performing lead-off sons including Yardley Champ, selected by longtime customer Joe Schulties for \$8,500 in '21, Yardley Acreage selected by our longtime friend Rodney Carter of Minersville, UT and '18 Yardley Sensation. His feminine fronted, broody grandam was as pretty as a picture and a valued asset in our donor program



A balanced and complete maternal brother to lot 87.

88 YARDLEY LAD J302

ANGUS	BD 2/17/2021	AAA 20277171	DATA			
COLEMAN CHARLO COLEMAN BRAVO 6313 COLEMAN DONNA 714		O C C PAXTON BOHI ABIGALE 6014 CONNEALY ONWARD COLEMAN DONNA 386	BW	80		
			WW	620		
			YW	1089		
			CE	9		
			BW	1.4		
YARDLEY DOC SKIPPER MISS YARDLEY X164 MISS YARDLEY S19		O C C DOCTOR MISS YARDLEY N181 LCC NEW STANDARD MISS YARDLEY P197	WW	49		
			YW	87		
			MK	25		
			PAP	44		
H/P/S	WDA	TG	RIB FAT	REA	% IMF	DWR
P	2.86	2.93	0.18	11.7	3.32	10@105

The maternal backing on lot 88 coupled with the impressive phenotype and structural soundness make him an enticing genetic and phenotypic find. His powerfully designed, perfect uddered donor dam has as much middle and shear volume as any cow on our ranch, and consistently produces big butted, deep sided high performing offspring that possess eye appeal, structural design, with an exciting weaning ratio of 10@105. Included in this is '18, \$6,500 lead off Angus, Bumper Crop selected by our good friends the Snow Brothers of Jensen, UT. - His maternal grandam and donor S19 epitomizes the ideal Angus brood cow and has a great track record of 12@106; powerful sons and substantial daughters many of which are retained in our herd.

89 YARDLEY LAD J385

ANGUS		BD 03/06/21		AAA 20275185		DATA	
SAV RESOURCE 1441	RITO 707 OF IDEAL			R R RITO 707		BW	85
				IDEAL 3407 OF 1418 076		WW	555
				SAV 8180 TRAVELER 004		YW	1070
	SAV BLACKCAP MAY			S A V MAY 2397		CE	-8
				O C C GENESIS 872G		BW	5.5
Y1 MISS YARDLEY W172	DUFF NEW EDITION			OCC DIXIE ERICA 814G		WW	62
				KRUGERRAND 490		YW	116
				YARDLEY PRIMROSE C197		MK	17
	MISS YARDLEY G69					PAP	41
H/P/S	WDA	TG	RIB FAT	REA	% IMF	DWR	
P	2.89	3.22	0.17	12.1	3.54	14@102	

Lot 89 is a full brother to lot 85. Their broody made donor dam, W172 was our favorite cornerstone daughter of Duff New Edition. She was a flawlessly designed feminine fronted, angular female that produced a \$20,000 sale favorite and another \$16,500 highlight in '14. As a first calf heifer she weaned a \$6,000 standout and a \$7,500 standout bred, selected by our good friend Ronnie Smith of Denton, TX. She was also the maternal grandam to '16 Focus On The Female Sale topper, \$24,000 Yardley Bring It, selected by longtime customer Greg Kroupa of SD.

90 YARDLEY LAD J321

ANGUS		BD 02/22/21		AAA 20275089		DATA	
S A V FINAL ANSWER	SITZ TRAVELER 8180	GDAR TRAVELER 71				BW	80
	S A V EMULOUS 8145	SITZ EVERELDA ENTENSE 1137				WW	592
		BON VIEW BANDO 598				YW	1168
		SAV SKY EMULOUS 2124				CE	9
		BON VIEW NEW DESIGN 1407				BW	0.6
	LCC NEW STANDARD	LCC SUNSET K3118				WW	56
MISS YARDLEY S19		R A F XPLORER				YW	104
	MISS YARDLEY P197	MISS YARDLEY J66				MK	23
						PAP	43
H/P/S	WDA	TG	RIB FAT	REA	% IMF	DWR	
P	3.09	3.6	0.18	11.8	6.48	12@106	

Lot 90 boasts the HIGHEST IMF OF ANY BULL IN THE OFFERING. He is a full brother to our donor herd matron Y64 that produced Yardley Rock Solid, an impressive \$10,500 feature, to great friend Justin Allen of Oregon. Y64 packs so much middle and volume, consistently producing big butted, deep sided, high performing offspring that possess the eye appeal and structural design. She was the high weaning heifer calf of her crop.

-Their donor dam epitomizes the ideal Angus brood cow. She is deep bodied, smooth shouldered, feminine fronted and powerful hiped with an ideal leg set, exceptional udder placement, small teats and correct structure throughout and a track record of 12@106; powerful sons and substantial daughters many of which are retained in our herd.



Yardley Bumper Crop, a standout maternal brother to lot 88.



The long-bodied donor dam of lot 89.



Beautiful donor and full sister to lot 90.



91 YARDLEY LAD J371

ANGUS		BD 02/27/21		AAA 20271493		DATA	
YARDLEY CHUNK	COLEMAN CHARLO	O C C PAXTON				BW	75
	MISS YARDLEY E49	BOHI ABIGALE 6014				WW	574
		S A V PATRON 4888				YW	1089
		MISS YARDLEY C28				CE	10
	S A V FINAL ANSWER	SITZ TRAVELER 8180				BW	-0.6
MISS YARDLEY Y62		SAV EMULOUS 8145				WW	41
	MISS YARDLEY L53	HSAF PROMPTER ET				YW	69
		MISS YARDLEY H76				MK	25
						PAP	33
H/P/S	WDA	TG	RIB FAT	REA	% IMF	DWR	
P	2.86	3.22	0.21	10.7	4.1	9@98	

Lot 91 is a keen headed, smooth shouldered, soft made, stylish Angus. HE TIES FOR THE LOWEST PAP OF OUR ANGUS OFFERING. HE HAS THE LOWEST BW EPD AND THE TIES FOR THE SECOND LOWEST CED OF ANY ANGUS IN THE OFFERING. He has a feather light 75# BW, ranks in the top 15% for CE and in the top 20% for BW. He's out of a calving ease son of Charlo and out of a prosperous SAV Final Answer daughter that consistently produces quality including an impressive \$7,500 standout son in '16 selected by Kaisler Cattle Company of Baggs, WY. If you're looking for an easy calving Angus, then check him out.

92 YARDLEY LAD J465

ANGUS		BD 04/04/21		AAA 20271496		DATA	
COLEMAN CHARLO		O C C PAXTON		BW		86	
SAV 654X RAINMAKER		BOHI ABIGALE 6014		WW		682	
SAV BLACKCAP MAY 5853		SAV INTERNATIONAL		YW		NA	
		SAV BLACKCAP MAY 5530		CE		3	
S A V ANGUS ICON 3332		SAV ANGUS VALLEY 1867		BW		2.3	
MISS YARDLEY C220		SAV EMBLYNETTE 9211		WW		51	
MISS YARDLEY Z103		SOO LINE KODIAK 0147		YW		92	
		MISS YARDLEY U196		MK		22	
				PAP		38	

H/P/S	WDA	TG	RIB FAT	REA	% IMF	DWR
P	3.13	2.69	*.14	*11.3	*3.33	5@102

Lot 92's maternal grandam has been a real top-notch producer. In '15 she produced a fancy \$8,000 son selected by Russ Jordan of CO. She repeated this in '19 with another \$8,000 masculine son selected by Noble Cattle Co Porterville, CA. Their maternal line traces back to our cornerstone Angus matriarch, C72.

93 YARDLEY LAD J322

ANGUS		BD 02/22/21		AAA 20271486		DATA	
COLEMAN CHARLO		O C C PAXTON		BW	85		
YARDLEY CHARBROIL		BOHI ABIGALE 6014		WW	643		
MISS YARDLEY D56		SAV INTERNATIONAL		YW	1219		
		MISS YARDLEY X138		CE	1		
YARDLEY SUMMIT		SINCLAIR MTN PASS		BW	2.5		
MISS YARDLEY F78		MISS YARDLEY Y179		WW	52		
MISS YARDLEY Z12		CONNEALY FINAL PRODUCT		YW	91		
		MISS YARDLEY S173		MK	23		
				PAP	40		
H/P/S	WDA	TG	RIB FAT	REA	% IMF	DWR	
P	3.14	3.68	0.21	14.4	2.99	2@92	

Lot 93 had an impressive 14.4" REA. He ranks in the top 10% of the breed for \$EN.



An attractive maternal brother to lot 91.



A stylish maternal brother to the dam of lot 92.



A stylish maternal brother to the dam of lot 93.

CAN WE REALLY AFFORD A SOCIETY IN WHICH THE FAMILY, OUR MOST BASIC INSTITUTION, IS FURTHER DIMINISHED? MOST OF US REVOLT AT THE IDEA OF HAVING CHILDREN RAISED BY THE STATE, BUT STEP BY SMALL STEP WE ARE MOVING IN THAT DIRECTION. IF OUR SOCIETY'S SUCCESS DEPENDS ON HAVING CRITICAL MASS OF CITIZENS WITH A SENSE OF FAIR PLAY AND JUSTICE, AND WITH LOVE AND CONCERN FOR OTHERS, WHERE DO CITIZENS USUALLY ACQUIRE THOSE CRUCIAL VIRTUES, IF WE ACQUIRE THEM AT ALL? WE USUALLY ACQUIRE THEM FIRST AND BEST IN THE FAMILY. THE FAMILY GARDEN, AS HAS BEEN SAID, IS STILL THE BEST PLACE TO GROW HAPPY HUMANS. SOCIETY ALREADY PAYS TERRIBLE COSTS FOR THE PRODUCTS OF TRAGICALLY FLAWED FAMILIES, BUT IF OUR NATION FURTHER UNDERMINES THE AVERAGE FAMILY, THE COSTS WILL BE CATASTROPHIC. NEAL A MAXWELL



CONTESTANT

94 YARDLEY CONTESTANT J351

1/2 SM 1/2 AN BD 2/25/2021 ASA 3953175

YARDLEY CHALLENGER

SAV CATALYST 6704

MISS YARDLEY D88

JASS ON THE MARK

MISS YARDLEY G207

MISS YARDLEY B164

SAV RESOURCE 1441

SAV EMBLYNETTE 0491

YARDLEY ROYAL JET

MISS YARDLEY X56

W/C LOADED UP

JASS SABLE'S TIME

KCC1 PINNACLE

MISS YARDLEY Y8

DATA	
BW	82
WW	687
YW	1148
CE	9.5
BW	1.8
WW	72.2
YW	112
MK	20.3
PAP	35

H/P/S	WDA	TG	RIB FAT	REA	% IMF	DWR
P	3.02	3.02	0.09	11.12	3.27	1@103

What a way to start the second set of Simmental bulls! This stylish brock has all the right parts in all the right places, with a fancy front, a strong top, smooth shoulder, and powerful hip. His excellent style and design coupled with his exceptional disposition, ideal hair, and chrome make him an excellent candidate for making breath taking females.

-His gorgeous dam's maternal brother, Red Rock, was our \$9,000 '19 high selling red bull selected by our good friend Don Pogliano of IA.

LOOK AT YOUR DAILY HABITS AND ASK YOURSELF IF THEY ARE CAUSING YOU TO EVOLVE OR REVOLVE. ARE YOU MOVING FORWARD, OR JUST MOVING IN CIRCLES?

- UNKNOWN



A husky maternal brother to the dam of Yardley Contestant.



A heavy-muscled maternal brother to the dam of Yardley Contestant.



Yardley Challenger, the stylish sire of Yardley Contestant.



REST CONFIDENT

95 YARDLEY REST CONFIDENT J340

PB SM		BD 2/22/2021	ASA 3953167	DATA		
SFI ACHIEVEMENT	LLSF PAYS TO BELIEVE	CNS PAYS TO DREAM		BW	66	
	SFI MISS LACEY	LLSF URABABYDOLL		WW	652	
		HOOKS SHEAR FORCE		YW	1213	
		SFI MISS ALLEY Z12		CE	16.3	
MISS YARDLEY G197	YARDLEY GIB	GCC NICKELS N DIMES		BW	-2.5	
		MISS YARDLEY X192		WW	62	
		ZEIS REAL STEEL		YW	90.7	
	MISS YARDLEY D22	MISS YARDLEY B170		MK	20	
			PAP	37		
H/P/S	WDA	TG	RIB FAT	REA	% IMF	DWR
P	3.09	3.62	0.23	14.76	3.09	1@97

Circle and put a star next to this fancy CALVING EASE sire in a phenotypically flawless, purebred package that has style to burn with a fancy extended neck, a smooth shoulder, a deep body, and striking hip shape. He ranks in the top 3% for CE & BW, top 10% MCE. He also has an impressive carcass profile with a 14.76 REA and ranks in the top 50% for marbling.

-A fancy fronted maternal sister to his dam was the lead off bred of our '19 sale purchased by David Wilder of Farmersville, TX



A feminine maternal sister to the dam of lot 95.



Achievement Calving ease sire of Lot 95.

96 YARDLEY HOT SHOT J386

3/4 SM 1/4 AN		BD 3/6/2021		ASA 3953199		DATA	
KBHR SNIPER	BAR CK HUNTER			HOOKS SHEAR FORCE		BW	80
				BAR CK MS 759 A906X		WW	666
				GW REDESTINED		YW	1135
	KBHR C078			KBHR U122		CE	16.7
						BW	-2.1
	OCC JET FLECK			O C C JET STREAM		WW	64.5
MISS YARDLEY U187				MISS ARNOLD C5368		YW	104.7
				BSF MR CORRECTOR H-800		MK	29.7
	MISS YARDLEY M41			MISS YARDLEY E197		PAP	33
H/P/S	WDA	TG	RIB FAT	REA	% IMF	DWR	
P	3.19	3.02	0.18	13.27	4.05	12@107	

You've seen this fancy red bull in our ads. He's a big topped, powerfully hipped, strong boned breed piece with a big hoof and excellent structural soundness.

Lot 96's dam is a massive made feminine powerhouse with a proven track record; 12 @107 superior calves. Her son, Yardley Black Gold, recorded our highest YW in '15 and sold for a total valuation of \$16,000 by longtime customer and friend Alan Kunzler of Grouse Creek, UT.

-Our OCC Jet Fleck daughters have left a lasting positive imprint on our herd. They continue to write their own history with several quality daughters and granddaughters in production.



Yardley Black Gold, a performance-packed maternal brother to Hot Shot.



KBHR Sniper, popular sire of Hot Shot.



HOT SHOT

435-310-0041



Flawless dam of lot 97.



Maternal brother of lot 97.

97 YARDLEY LAD J373

3/4 SM 1/4 AN BD 3/3/2021 ASA 3953189

DATA	
BW	90
WW	594
YW	1201
CE	13
BW	0.2
WW	67.1
YW	94.4
MK	23.4
PAP	36

H/P/S	WDA	TG	RIB FAT	REA	% IMF	DWR
P	3.27	3.92	0.11	14.48	3.54	7@114

Lot 97 is a full brother to our impressive young herd sire, Top Gun. Their dam, Y134 is perhaps the most phenotypically flawless donors we have ever raised. She has a perfect phenotype with an ideal udder, abundant milk, fleshing ability, great feet, and a very attractive front. Y134 has a weaning weight ratio of 114 on her 7 calves. She is the dam of \$25,500 Yardley Man O War, selected by Ruel Barker of Provo, UT. She was the dam of five of our top 20 bulls in last year's sale including Yardley Rapid River, a \$10,000 sale day favorite selected by Glenn Fessler of Madras, OR. This is maternal greatness at its finest!

98 YARDLEY LAD J296

3/4 SM 1/4 AN BD 2/2/2021 ASA 4008878

DATA	
BW	80
WW	612
YW	1120
CE	11.7
BW	0.4
WW	67.6
YW	97
MK	22.7
PAP	35

H/P/S	WDA	TG	RIB FAT	REA	% IMF	DWR
P	2.95	3.31	0.38	12.85	3.61	1@96

We saw lot 98's deep bodied dam first at the Griswold's Classic Sale. We were so impressed with her and excited to see she was bred to Loverboy and knew we just had to take her home. As you can tell she did not disappoint with this her first calf. He has many of the same credentials that has made his rock star sire so great; He is long bodied, big hiped, and flat out good!



THSF Lover Boy B33, the popular sire of lot 98.

99 YARDLEY LAD J387

5/8 SM 3/8 AN BD 3/5/2021 ASA 3953200

DATA	
BW	84
WW	664
YW	1077
CE	14.2
BW	-0.3
WW	68.8
YW	103
MK	26.6
PAP	42

H/P/S	WDA	TG	RIB FAT	REA	% IMF	DWR
P	3.09	2.67	0.26	14.01	3.87	7@106

Lot 99 hails from one of our top cow families in terms of phenotype, performance and profitability. His highly productive dam records a stellar 7@106 nursing ratio. As a first calf heifer, lot 99's maternal sister raised our standout herd sire, Yardley Investor. His dam, in turn produced our lead off lot 1 bull as a first calf heifer, Yardley Clear Vision, who sold for 1/2 interest to Bill Carsten of Hotchkiss, CO for \$14,000. Simply put...you are investing in some of the best maternal bloodlines we have to offer.



Yardley Clear Vision, a stunning maternal brother to lot 99.



A massive maternal brother to the dam of lot 100.

100 YARDLEY LAD J408

1/2 SM 1/2 AN BD 3/9/2021 ASA 3953217

							DATA	
GCC NICKELS N DIMES							BW	75
YARDLEY GIB							WW	676
MISS YARDLEY X192							YW	1110
YARDLEY SUMMIT							CE	13.9
MISS YARDLEY F152							BW	-0.3
MISS YARDLEY A47							WW	63.1
							YW	92.7
							MK	21.7
							PAP	50
H/P/S	WDA	TG	RIB FAT	REA	% IMF	DWR		
P	3.08	2.85	0.2	13.32	3.25	2@99		

We have really liked our SimAngus bulls and % Simmentals sired by Yardley Gib. They move out on an excellent set of feet with free movement built right from the ground up with stout hips, good bone, nice front, plenty of width and dimension in a smooth made well balanced package.

-His dam's maternal brother produced a masculine \$6,750 son selected by my dad's best friend Max Firth.

101 YARDLEY LAD J396

1/2 SM 1/2 AN BD 3/5/2021 ASA 3953208

							DATA	
SANDEEN UPPER CLASS							BW	76
YARDLEY TOP NOTCH							WW	623
HSF VICTORIA P30							YW	1100
YARDLEY DOC SKIPPER							CE	15.5
MISS YARDLEY X188							BW	-1.3
MISS YARDLEY P145							WW	59.8
							YW	92.7
							MK	21.4
							PAP	42
H/P/S	WDA	TG	RIB FAT	REA	% IMF	DWR		
P	3.09	3.08	0.13	13.99	2.82	10@107		

Lot 101 is free on the move and flexible in his design with a feather light birthweight of 76# ranked in the top 15% CED, top 20% BW. His proven productive dam has carried on the family tradition of performance with 10@107 nursing ratio. Her productive dam in turn has ratioed 109 with six calves averaging over 700# at weaning, and her past three bull calves averaging \$6,250.

**THE FUTURE IS AS BRIGHT
AS YOUR FAITH.
- THOMAS S. MONSON**

102 YARDLEY LAD J279

3/8 SM 5/8 AN BD 1/25/2021 ASA 3953123

							DATA	
COLEMAN CHARLO							BW	82
YARDLEY CHUNK							WW	614
MISS YARDLEY E49							YW	1178
YARDLEY TOP NOTCH							CE	12
MISS YARDLEY G49							BW	0.4
MISS YARDLEY T64							WW	67.4
							YW	103.3
							MK	17.7
							PAP	40
H/P/S	WDA	TG	RIB FAT	REA	% IMF	DWR		
P	2.99	3.67	0.21	12.96	4.05	1@94		

You'll love the length of body, testicular development, and smooth design of this rugged bull. His maternal grandam Her last calf to sell brought \$7,000 selling to Paul Matthews of Panaca, NV. B419's maternal grand dam weaned eleven calves that averaged 680#. Talk about consistent performance, profitability, and longevity in a cow family; he's got it.



A soggy maternal brother to the dam of lot 102.



A stout-boned maternal brother to the dam of lot 103.

103 YARDLEY LAD J298

5/8 SM 3/8 AN BD 2/2/2021 ASA 3953136

THSF LOVER BOY
YARDLEY STANDOUT
MISS YARDLEY C136

DUXS EXALT

MISS YARDLEY G113
GCC MISS STEEL 6163D

HTP/SVF DURACELL
RP/MP RIGHT TO LOVE
YARDLEY HIGH REGARD
MISS YARDLEY Y22
CCR COWBOY CUT
BRITT
SVF STEEL FORCE
GCC TRIFECTA 230

DATA	
BW	84
WW	603
YW	1185
CE	12.1
BW	1.4
WW	75.9
YW	115.6
MK	24
PAP	42

H/P/S	WDA	TG	RIB FAT	REA	% IMF	DWR
P	2.94	3.75	0.19	13.46	4.18	1@89

You'll love the amount of substance and impressive muscle coupled with the softness, smooth joints and structural soundness of lot 103. His dam is a fancy black baldy that sold in our sale to Griswolds for \$8,500.

104 YARDLEY LAD J349

3/4 SM 1/4 AN BD 2/25/2021 ASA 3953174

W/C BANCHOR 46D
YARDLEY ABUNDANCE
MISS YARDLEY E232

Y1 WHIRL OF A DREAM

MISS YARDLEY C51
MISS YARDLEY X158

CCR ANCHOR
WC MS WERNING 46B
BUSHWACKER O'REILLY
MISS YARDLEY B141
CNS DREAM ON
MISS YARDLEY B75
YARDLEY ATTRACTION
MISS YARDLEY T68

DATA	
BW	89
WW	628
YW	1182
CE	11.2
BW	1.7
WW	69.7
YW	106.4
MK	21.1
PAP	45

H/P/S	WDA	TG	RIB FAT	REA	% IMF	DWR
P	3.25	3.58	0.23	14.49	3.86	5@101

Lot 104 is loaded with maternal greatness. His dam has a noteworthy nursing ratio of 5@101 including Yardley Red Rider, a \$7,750 standout selected by our good friend Waylon Marshall of Minersville, UT. His maternal line traces back to breed legend Yardley High Regard's donor dam, T68. His maternal grandam produced Yardley Step Above, our lead off \$14,000 bull in '17 selected by Griswold Cattle Company and Yardley Golden Girl, a fancy feature selected by Nicoll Cattle Company of NE.

105 YARDLEY LAD J306

3/4 SM 1/4 AN BD 2/6/2021 ASA 4008879

HTP/SVF DURACELL
THSF LOVER BOY
RP/MP RIGHT TO LOVE

YARDLEY SHOWDOWN

GCC SHOWDOWN 170G
049X UD

CNS DREAM ON
HTP SVF HONEYDEW
SVF/NJC BUILT RIGHT
PCC QUEENS VALENTINE
ZKCC CHOPPER
MISS YARDLEY S123
GRISWOLD
MISS GCC

DATA	
BW	87
WW	642
YW	1167
CE	10.8
BW	1.7
WW	76.2
YW	110.1
MK	26
PAP	35

H/P/S	WDA	TG	RIB FAT	REA	% IMF	DWR
S	3.04	3.42	0.16	13.46	3.64	1@99

Check out the length of body, bone, and substance of this bull. We purchased his dam from the Classic Sale of Griswold Cattle in Stillwater, OK.



DO YOU THINK THAT MERE CHANCE PLACED THE FREEDOM TO WORSHIP ACCORDING TO INDIVIDUAL CONSCIENCE AMONG THE FIRST FREEDOMS SPECIFIED IN THE BILL OF RIGHTS- FREEDOMS THAT ARE DESTINED TO FLOURISH TOGETHER OR PERISH SEPARATELY? THE FOUNDING FATHERS UNDERSTOOD THIS COUNTRY'S SPIRITUAL HERITAGE. THEY FREQUENTLY DECLARED THAT GOD'S HAND WAS UPON THIS NATION, AND THAT HE WAS WORKING THROUGH THEM TO CREATE WHAT CHESTERTON ONCE CALLED "A NATION WITH THE SOUL OF A CHURCH." WHILE THEY WERE INFLUENCED BY HISTORY AND THEIR ACCUMULATED KNOWLEDGE, THE SINGLE MOST INFLUENTIAL REFERENCE SOURCE FOR THEIR WORK ON THE CONSTITUTION WAS THE HOLY BIBLE. -M RUSSELL BALLARD

**106 YARDLEY LAD J274****3/4 SM 1/4 AN BD 1/25/2021 ASA 3953119**

SFI ACHIEVEMENT		DATA	
LLSF PAYS TO BELIEVE	CNS PAYS TO DREAM	BW	65
SFI MISS LACEY	LLSF URABABYDOLL	WW	597
	HOOKS SHEAR FORCE	YW	1234
	SFI MISS ALLEY Z12	CE	14.8
DUXS EXALT	CCR COWBOY CUT	BW	-1.6
MISS YARDLEY G182	BRITT	WW	70.9
MISS YARDLEY D79	BUSHWACKER O'REILLY	YW	113.6
	MISS YARDLEY B153	MK	21.2
		PAP	41

H/P/S	WDA	TG	RIB FAT	REA	% IMF	DWR
P	3.08	4.13	0.27	13.75	5.59	1@99

This smooth shouldered, strong topped, striking bull had a meager 65# WW. He reads as pretty on paper as he looks in person. He ranks in the top 25% CE, top 20% BW, top 30% YW top 15% ADG, top 15% CW, and top 25% MARB.

107 YARDLEY LAD J368**5/8 SM 3/8 AN BD 2/27/2021 ASA 3953186**

YARDLEY MONEY MADE		DATA	
GCC NICKELS N DIMES	SVF STEEL FORCE	BW	82
MISS YARDLEY U155	ANT JOYS ELEGANCE	WW	634
	SVF/HTP PRESSURE POINT	YW	1175
	MISS YARDLEY B88	CE	11.5
YARDLEY LAD A440	STCC LONG HAUL	BW	0.4
MISS YARDLEY E81	Y1 MISS YARDLEY W105	WW	67.9
MISS YARDLEY W44	GRID TOPPER	YW	100.7
	MISS YARDLEY P201	MK	23.8
		PAP	45

H/P/S	WDA	TG	RIB FAT	REA	% IMF	DWR
P	3.26	3.5	0.21	13.48	3.89	7@99

Lot 107's maternal grandam has been a top producing Angus Matriarch, having produced a \$13,000 son, Yardley Cottonwood purchased by Jim Frost of Moses Lake, WA and a fancy \$10,000 female selected by Ron Shivers of IA.

108 YARDLEY LAD J414**5/8 SM 3/8 AN BD 3/11/2021 ASA 3953223**

YARDLEY TOP GUN		DATA	
YARDLEY TOP NOTCH	SANDEEN UPPER CLASS	BW	76
MISS YARDLEY Y134	HSF VICTORIA P30	WW	679
	O C C MISSING LINK	YW	1131
THSF LOVER BOY	MISS YARDLEY T72	CE	14.3
MISS YARDLEY F34	HTP/SVF DURACELL	BW	0.1
MISS YARDLEY D238	RP/MP RIGHT TO LOVE	WW	75.1
	GCC NEW LOOK	YW	108.7
	GCC DIXIE ERICA 159B	MK	22.2
		PAP	42

H/P/S	WDA	TG	RIB FAT	REA	% IMF	DWR
P	3.13	2.93	0.24	12.99	3.62	2@108

Lot 108 is a massive muscled brute that combines good performance, and great foot and leg structure. His heavy milking dam has a remarkable 2@108 weaning ratio. His maternal brother sold for \$5,500 Esplin Livestock of Mt Carmel, UT.

109 YARDLEY LAD J473**PB SM BD 4/6/2021 ASA 3953265**

THSF LOVER BOY		DATA	
HTP/SVF DURACELL	CNS DREAM ON	BW	95
RP/MP RIGHT TO LOVE	HTP SVF HONEYDEW	WW	683
	SVF/NJC BUILT RIGHT	YW	1162
	PCC QUEENS VALENTINE	CE	10.6
Y1 WHIRL OF A DREAM	CNS DREAM ON	BW	1.5
MISS YARDLEY D128	MISS YARDLEY B75	WW	76.2
MISS YARDLEY Z56	GCC HARD AS STEEL	YW	106.4
	MISS YARDLEY U81	MK	20.1
		PAP	43

H/P/S	WDA	TG	RIB FAT	REA	% IMF	DWR
P	3.32	3.08	0.2	14.42	3.13	4@105

You'll love the substance and impressive muscle coupled with softness of this moderate made, deep bodied, stud. On the move he's even more impressive as he strides out in a wide based, easy flowing stroll. Lot 109 has an impressive 14.4" REA. A fancy \$8,500 maternal sister to her sold in our '17 sale to astute cattleman Otis Rinker of IL, the owner of Yardley Gib.



A powerful maternal brother to lot 108..





A masculine maternal brother to lot 110.



Yardley Top Score, a maternal brother to the dam of lot 111.



A powerhouse maternal brother to lot 112.

110 YARDLEY LAD J463

PB SM		BD 4/2/2021		ASA 3953259		DATA	
YARDLEY TOP NOTCH	SANDEEN UPPER CLASS	MR NLC UPGRADE				BW	90
	HSF VICTORIA P30	SANDEEN DONNA				WW	708
		NICHOLS BLK DESTINY				YW	1172
		BTS 91X BIG SKY F632				CE	12.2
		NICHOLS LEGACY M72				BW	0.1
MISS YARDLEY Z19	NICHOLS MANIFEST	NICHOLS MCM N13				WW	65.9
		OCC JET FLECK				YW	98.3
	MISS YARDLEY X69	MISS YARDLEY L148				MK	19.1
						PAP	34
H/P/S	WDA	TG	RIB FAT	REA	% IMF	DWR	
P	3.33	2.98	0.16	14.41	3.07	8@101	

Lot 110 is a square made, chunky built bull with an exceptional hind quarter, wide top, and expressive lower quarter in a moderate, balanced package.

-His powerhouse donor dam is big and broody bodied and one of our most productive herd matrons, both in terms of performance and profitability. Her impressive calves include a \$7,250 son in '15 to Robert John of Portage, UT and a \$10,000 son in '16 to Steven Tew of Talmage, UT.

WHEN MAKING DECISIONS, GOD EXPECTS US TO: PRAY, TRUST, AND BE BELIEVING AND THEN NOT GIVE UP, PANIC, OR "JUMP SHIP" WHEN SOMETHING DOESN'T SEEM TO BE GOING RIGHT. - JEFFREY R. HOLLAND

111 YARDLEY LAD J383

5/8 SM 3/8 AN		BD 3/5/2021		ASA 3953197		DATA	
YARDLEY HIGH REGARD		YARDLEY IMPRESSIVE		BW		92	
YARDLEY HILIGHT		MISS YARDLEY T68		WW		611	
MISS YARDLEY Z28		S A V MUSTANG 9134		YW		1229	
		MISS YARDLEY X155		CE		8.5	
SCHOOLEY CANYON		LLSF PAYS TO BELIEVE		BW		1.6	
MISS YARDLEY F222		SCHOOLEY MISS 062		WW		66	
MISS YARDLEY B85		YARDLEY ZION		YW		96.7	
		MISS YARDLEY X165		MK		22	
				PAP		36	
H/P/S	WDA	TG	RIB FAT	REA	% IMF	DWR	
P	3.27	4	0.17	12.96	3.39	1@101	

Check out this impressive stud! He's a thick, muscular, moderate, well balanced rancher's type bull that is range ready and mountain approved with an excellent 36 PAP.

-His efficient maternal grandam has averaged 680# at weaning on six calves. As a first calf heifer she raised a \$5,400 son purchased by Mike Larson of Ephraim, UT. Last year she raised a fancy \$7,500 bull selected by Dennis Cornelson of Evanston UT, and the year before that a \$5,500 highlight selected by Dale Despain of Provo, UT.

112 YARDLEY LAD J360

1/2 SM 1/2 AN		BD 2/25/2021		ASA 3953180		DATA	
SANDEEN UPPER CLASS				MR NLC UPGRADE		BW	88
YARDLEY TOP NOTCH				SANDEEN DONNA		WW	600
				NICHOLS BLK DESTINY		YW	1075
HSF VICTORIA P30				BTS 91X BIG SKY F632		CE	13.7
O C C EUREKA				O C C BACKSTOP		BW	-0.3
MISS YARDLEY A158				BLACKBIRD OF RR		WW	61.7
				LCC NEW STANDARD		YW	98.7
MISS YARDLEY S19				MISS YARDLEY P197		MK	20.9
						PAP	33
H/P/S	WDA	TG	RIB FAT	REA	% IMF	DWR	
P	3.02	3.08	0.2	13.65	3.41	6@102	

Lot 112 is loaded with a massive hip, big top, and hails from one of our top cow families. His dam combines the best of two programs with her donor dam S19; a female of impeccable udder quality, femininity, performance, crossed on OCC Eureka who has earned his place in Griswold's herd as one of their favorite OCC bulls, siring them an \$80,000 sale-stopper!

-Lot 112's maternal brothers have been highlight high sellers in past sales including '20 Yardley Associate an \$8,000 standout selected by Los Banos Creek Ranch of CA, a \$10,000 to our good friend Jerry Perkins of OK, and \$9,250 to our good friend Mike Larson of Ephraim, UT.

**113 YARDLEY LAD J417****1/4 SM 3/4 CS BD 3/13/2021 COMMERCIAL SM**

YARDLEY HIGH REGARD YARDLEY IMPRESSIVE
YARDLEY HILIGHT MISS YARDLEY T68
 MISS YARDLEY Z28 S A V MUSTANG 9134
 MISS YARDLEY X155

DATA	
BW	75
WW	707
YW	1229
CE	*
BW	*
WW	*
YW	*
MK	*
PAP	38

YARDLEY COMMERCIAL ANGUS

H/P/S	WDA	TG	RIB FAT	REA	% IMF	DWR
P	3.39	3.26	*	*	*	*

Lot 113 is a deep bodied, stout hipped, big topped meat wagon. He's a real curve bender with a feather-light 75# BW, a hefty 707# WW and an equally noteworthy 1,229# YW. The females out of him should be a valuable asset to any herd.

**114 YARDLEY LAD J390****1/2 SM 1/2 AN BD 3/5/2021 ASA 3953203**

COLEMAN CHARLO O C C PAXTON
YARDLEY CHARBROIL BOHI ABIGALE 6014
 MISS YARDLEY D56 S A V INTERNATIONAL 2020
 YARDLEY TOP NOTCH MISS YARDLEY X138
MISS YARDLEY F179 SANDEEN UPPER CLASS
 MISS YARDLEY T169 HSF VICTORIA P30
 PARTISOVER PARTIGIRL122K
 MISS YARDLEY M127

DATA	
BW	84
WW	659
YW	1196
CE	11.2
BW	0.5
WW	66.3
YW	99.5
MK	20.7
PAP	35

H/P/S	WDA	TG	RIB FAT	REA	% IMF	DWR
P	3.26	3.5	0.2	14.68	3.86	2@109

Lot 114 is a moderate made chunk, loaded with added rib shape and a powerful hip with a 14.68" REA. His power packed maternal grandam was one of my favorite old girls, she averaged an impressive 705# and ratioed 107 on nine offspring; two of her daughters are retained in our herd, two of her calves sold for \$5,000.



Lot 115's dam's big bodied maternal brother.

115 YARDLEY LAD J398**1/2 SM 1/2 AN BD 3/9/2021 ASA 3953210**

W/C LOADED UP REMINGTON LOCK N LOAD
GEFF COUNTY O AUBREYS BLACK BLAZE III
 RUBY NFF RHYTHM 475B A/E/PB MONTECITO
 RHYTHM 418P
 BROOKING BANK NOTE CONNEALY EARNAN
MISS YARDLEY F195 E A ROSE 918
 MISS YARDLEY Y64 FINAL ANSWER
 MISS YARDLEY S19

DATA	
BW	88
WW	640
YW	1131
CE	6.7
BW	2.4
WW	81.2
YW	128
MK	17.1
PAP	35

H/P/S	WDA	TG	RIB FAT	REA	% IMF	DWR
P	3.1	3.21	0.2	14.71	3.6	1@100

This blazed faced baldy's maternal grandam and matriarch donor is one of my favorite Angus matrons. She is an easy fleshing female that consistently produces pounds of profit while staying hog fat. She passes down a tremendous amount of thickness and ideal phenotype, averaging an impressive 690# WW and a WR of 103 on seven natural calves, including a \$10,500 bull calf selected by Allen Brothers Cattle in North Powder, OR.

IT IS NO ACCIDENT THAT THE LESSENING, OR LOSS, OF BELIEF IN CERTAIN ABSOLUTE TRUTHS, SUCH AS THE EXISTENCE OF GOD AND THE REALITY OF IMMORTALITY, HAS OCCURRED AT THE SAME TIME THERE HAS BEEN A SHARP GAIN IN THE SIZE AND POWER OF GOVERNMENTS IN MANY PORTIONS OF THE WORLD. ONCE WE REMOVED BELIEF IN GOD FROM THE CENTER OF OUR LIVES, AS THE SOURCE OF TRUTH AND AS A DETERMINER OF JUSTICE, A TREMENDOUS VACUUM IS CREATED INTO WHICH SELFISHNESS SURGES, A CONDITION WHICH GOVERNMENTS DELIGHT IN MANAGING.- NEAL A. MAXWELL



116 YARDLEY LAD J357

PB SM		BD 3/4/2021	ASA 3953179	DATA		
YARDLEY TOP NOTCH	SANDEEN UPPER CLASS	MR NLC UPGRADE		BW	75	
	HSF VICTORIA P30	SANDEEN DONNA		WW	598	
		NICHOLS BLK DESTINY		YW	1112	
		BTS 91X BIG SKY F632		CE	14.6	
MISS YARDLEY U212	WSS MCCALLISTER	TE MCCALLISTER G15		BW	-1.1	
		WSS BLACKMAN MISS H99		WW	49.4	
	MISS YARDLEY R203	YARDLEY STKMN MAPELEAF		YW	66.7	
		MISS YARDLEY N12		MK	20.5	
				PAP	35	
H/P/S	WDA	TG	RIB FAT	REA	% IMF	DWR
P	3.05	3.29	0.11	14.95	3.06	12@103

U212, lot 116's dam, has been one of our top producers in terms of longevity, productivity, and profitability with a weaning ratio of 12@103! Her '14 heifer calf, Yardley Bring It, was a \$16,000 feature show heifer selected by Brent White of IA. Her '13 son, Yardley Commitment was our leadoff bull in '14 sale for \$10,000 to our good friend Jimmy Woodman of TX.

**THE PURPOSE OF LIFE IS TO SERVE AND TO SHOW
COMPASSION AND THE WILL TO HELP OTHERS.
ONLY THEN HAVE WE OURSELVES BECOME TRUE
HUMAN BEINGS. - ALBERT SCHWEITZER MD**



Yardley Commitment, '14 lead off maternal brother to lot 116.



Yardley Bring It, fancy \$16,000 maternal sister to lot 116.



117 YARDLEY LAD J421

PB SM		BD 3/16/2021	ASA 3953228	DATA	
YARDLEY LAWMAN	SFG THE JUDGE	CCR COWBOY CUT	BW	78	
	MISS YARDLEY E10	SFG QUEEN B01	WW	670	
		S A V PATRON 4888	YW	1165	
		MISS YARDLEY C51	CE	12.3	
	YARDLEY IMPRESSIVE	BOOTPRINT DINERO	BW	-0.4	
Y1 MISS YARDLEY W173		MISS YARDLEY P101	WW	62.9	
	MISS YARDLEY T79	GW LUCKY CHARM	YW	95.1	
		MISS YARDLEY P48	MK	25.2	
			PAP	38	

H/P/S	WDA	TG	RIB FAT	REA	% IMF	DWR
P	3.24	3.19	0.26	13.87	3.05	8@102

Lot 117 is a rugged, deep bodied rip. He combines a problem free structure with a powerful hip.

-His dam is one of the soggiest made, perfect uddered cows on our ranch with a notable nursing ratio of 8@102. She always stays hog fat and weans a nice calf. She produced a fancy \$5,800 female purchased by Waler Wosji of SD. Her past three bull calves have all sold for over \$5,000.



A broody maternal sister to lot 117.



118 YARDLEY LAD J450

1/2 SM 1/2 AN		BD 3/27/2021		ASA 3953247		DATA	
YARDLEY INVESTOR W/C BANCHOR 46D MISS YARDLEY D145 O C C JET STREAM MISS YARDLEY E37 MISS YARDLEY C227				CCR ANCHOR		BW	100
				WC MS WERNING 46B		WW	659
				W/C LOCK N LOAD		YW	1207
				MISS YARDLEY A80		CE	8.6
				O C C EMBLAZON		BW	2.5
				O C C JUANADA 968G		WW	71
				YARDLEY DETAIL		YW	108
				Y1 MISS YARDLEY W140		MK	25
						PAP	57
H/P/S	WDA	TG	RIB FAT	REA	% IMF	DWR	
P	3.41	3.54	0.15	13.55	3	3@104	

Lot 118 is a handsomely built, zipper front end, that ties together flawlessly with a big hip, deep barrel and strong top combined with smooth joints, exceptional mobility, and structure. As a first calf heifer his feminine fronted dam produced a stylish "Top Ten" lead off bull for \$8,000 selected by Wade McClean of Idaho.



An extremely docile maternal brother to lot 118.



A masculine maternal brother to lot 119.

119 YARDLEY LAD J381

1/2 SM 1/2 AN		BD 3/4/2021		ASA 3953196		DATA	
YARDLEY HIGH REGARD				YARDLEY IMPRESSIVE		BW	82
YARDLEY HILIGHT				MISS YARDLEY T68		WW	606
MISS YARDLEY Z28				S A V MUSTANG 9134		YW	1154
YARDLEY CHROME				MISS YARDLEY X155		CE	11.3
MISS YARDLEY E198				STF SHOCKING DREAM		BW	-1
MISS YARDLEY A226				Y1 MISS YARDLEY W151		WW	60.7
				O C C MISSING LINK		YW	90.9
				MISS YARDLEY E13		MK	22.2
						PAP	34
H/P/S	WDA	TG	RIB FAT	REA	% IMF	DWR	
P	3.03	3.42	0.22	11.94	2.93	3@100	

Bulls like this make you appreciate SimAngus genetics all the more. He has a fancy front, long sweeping undercarriage, full rib shape, powerful hindquarter, and a good set of wheels under him. His maternal lineage traces back to powerfully long-lived donor E13.

120 YARDLEY LAD J369

1/2 SM 1/2 AN		BD 2/27/2021		ASA 3953187		DATA							
SANDEEN UPPER CLASS				MR NLC UPGRADE		BW	78						
				SANDEEN DONNA		WW	630						
YARDLEY TOP NOTCH				NICHOLS BLK DESTINY		YW	1090						
				BTS 91X BIG SKY F632		CE	14.7						
HSF VICTORIA P30				HF KODIAK		BW	-0.8						
				HF ANNIE 53R		WW	59.2						
HF RANGER SMITH				S A V MUSTANG		YW	91.2						
				MISS YARDLEY X155		MK	20.5						
MISS YARDLEY B27						PAP	36						
MISS YARDLEY Z28													
H/P/S		WDA		TG		RIB FAT		REA		% IMF		DWR	
P		3.07		2.98		0.21		14.13		3.74		7@99	

"If it's not broke don't fix it;" Lot 120 is a full brother to an \$11,750 sale day favorite of our '18 sale selected by Mike Larsen of Ephraim, UT. He is the cattleman's kind of bull. He has the necessary power, impressive depth, added dimension, rugged bone and muscle mass to make impressive feeders and awesome replacements. His proven dam is out of a maternal power house and the mother to our herd sire Highlight. She produced another awesome herd sire prospect purchased by Rick Olsen for \$7,500.

121 YARDLEY LAD J462

1/2 SM 1/2 AN		BD 4/1/2021		ASA 3953258		DATA	
YARDLEY HIGH REGARD				YARDLEY IMPRESSIVE		BW	90
YARDLEY HILIGHT				MISS YARDLEY T68		WW	682
MISS YARDLEY Z28				S A V MUSTANG 9134		YW	1190
				MISS YARDLEY X155		CE	11
WS STEPPING STONE				W/C LOCK DOWN		BW	-0.2
MISS YARDLEY E220				WS MS UPGRADE Z15		WW	68.2
MISS YARDLEY B130				YARDLEY BLACK MUSTANG		YW	103.5
				MISS YARDLEY X138		MK	27.3
						PAP	47
H/P/S	WDA	TG	RIB FAT	REA	% IMF	DWR	
P	3.38	3.29	0.17	14.96	3.04	3@101	

Lot 121 is a maternal brother to our '20 high seller, \$16,000 Yardley Standard, purchased by Arlen Jacobsen of Watford City, ND. Several of his calves highlight this offering. Lot 121 has a tremendous amount of red meat packed into a long spined, smooth shouldered package, with nearly a 15" REA.

-Lot 121's maternal line traces back to pathfinder Angus dam X138 whose weaning ratio has been 104 on 9 tremendous calves!



Maternal brother to lot 121.

THERE MAY BE TIMES WHEN YOU FEEL AS THOUGH THE HEAVENS ARE CLOSED. BUT I PROMISE THAT AS YOU CONTINUE TO BE OBEDIENT, EXPRESSING GRATITUDE FOR EVERY BLESSING THE LORD GIVES YOU, AND AS YOU PATIENTLY HONOR THE LORD'S TIMETABLE, YOU WILL BE GIVEN THE KNOWLEDGE AND UNDERSTANDING YOU SEEK. EVERY BLESSING THE LORD HAS FOR YOU EVEN MIRACLES- WILL FOLLOW. THAT IS WHAT PERSONAL REVELATION WILL DO FOR YOU. - RUSSELL M. NELSON



122 YARDLEY LAD J281

3/4 SM 1/4 AN BD 1/27/2021 ASA 3953125

W/C BANCHOR 46D
YARDLEY ABUNDANCE

MISS YARDLEY E232

YARDLEY TOP NOTCH

MISS YARDLEY G191

MISS YARDLEY D125

CCR ANCHOR
WC MS WERNING 46B
BUSHWACKER O'REILLY
MISS YARDLEY B141
SANDEEN UPPER CLASS
HSF VICTORIA P30
DJ SALUTION
MISS YARDLEY Z195

DATA	
BW	76
WW	640
YW	1193
CE	13.7
BW	-0.2
WW	73.5
YW	112.2
MK	24
PAP	35

H/P/S	WDA	TG	RIB FAT	REA	% IMF	DWR
P	3.01	3.58	0.18	14.84	3.82	1@95

Check out the awesome carcass profile of this long spined bull with a 14.84" REA. His maternal grandam's full brother was an \$8,500 sale day delight selected by great customer and friend Kay Baumgardner of CO.

123 YARDLEY LAD J332

1/2 SM 1/2 AN BD 2/16/2021 ASA 3953161

W/C BANCHOR 46D
YARDLEY ABUNDANCE

MISS YARDLEY E232

LLSF ECLIPSE

MISS YARDLEY G241

MISS YARDLEY Z96

CCR ANCHOR
WC MS WERNING 46B
BUSHWACKER O'REILLY
MISS YARDLEY B141
TKCC CLASSIFIED
LLSF URABABYDOLL
BILLY THE KID
MISS YARDLEY W190

DATA	
BW	53
WW	554
YW	1046
CE	10.7
BW	1.5
WW	78
YW	122.9
MK	23.4
PAP	37

H/P/S	WDA	TG	RIB FAT	REA	% IMF	DWR
P	2.93	3.19	0.21	13.2	3.67	2@101

This moderate made, well balanced bull's, maternal grandam was a broody made capacious female and the calmest cow on our ranch. You could walk up and scratch her anywhere. She had a perfect udder and always raised a nice calf.



The flawless grandam of lot 123.



124 YARDLEY LAD J310

3/8 SM 5/8 AN BD 2/10/2021 ASA 3953145

SAV RESOURCE 1441
S A V CATALYST 6704

SAV EMBLYNETTE 0491

GCC NICKELS N DIMES

MISS YARDLEY G242

MISS YARDLEY X15

RITO 707 OF IDEAL 3407 7075
SAV BLKCAP MAY 4136
SAV FINAL ANSWER 0035
SAV EMBLYNETTE 7566
SVF STEEL FORCE
ANT JOYS ELEGANCE
O C C JUST RIGHT
MISS YARDLEY U3

DATA	
BW	78
WW	563
YW	1013
CE	16.2
BW	-0.4
WW	68.8
YW	107.2
MK	18.5
PAP	36

H/P/S	WDA	TG	RIB FAT	REA	% IMF	DWR
P	2.85	2.93	0.12	12.84	3.64	1@97

With a nice light 78# BW, CE in the top 15% and BW in the top 35% of the breed. lot 124 reads to be a calving ease prospect. With a keen head, smooth shoulder, and good angle, he has the look of one to add confidence to the claim.



A soggy maternal brother to lot 125.

125 YARDLEY LAD J394

3/4 SM 1/4 AN BD 3/5/2021 ASA 3953206

LLSF PAYS TO BELIEVE
SFI ACHIEVEMENT

SFI MISS LACEY

YARDLEY NORTH FORCE

YARDLEY FLOSSIE F81

MISS YARDLEY A115

CNS PAYS TO DREAM
LLSF URABABYDOLL
HOOKS SHEAR FORCE
SFI MISS ALLEY Z12
KAPPES NORTHERN OCTANE
GCC STEEL FORCE 199X
WLE POWER
MISS YARDLEY P38

DATA	
BW	70
WW	676
YW	1186
CE	16.5
BW	-2.2
WW	64
YW	94.5
MK	21.1
PAP	40

H/P/S	WDA	TG	RIB FAT	REA	% IMF	DWR
S	3.24	3.31	0.25	13.42	3.99	2@99

With his smooth shoulder and mere 70# BW, lot 125 ranks in the top 10% CE, top 15% BW and MCE and appears to have all the credentials of a heifer bull. His dam is one of our prettiest daughters of North Force. His maternal brother sold in last year's sale for \$6,000 to Dan Kammerzell of Miliken, CO.

126 YARDLEY LAD J422

5/8 SM 3/8 AN BD 3/15/2021 ASA 4008880

YARDLEY TOP NOTCH	SANDEEN UPPER CLASS	BW	85
YARDLEY TOP GUN	HSF VICTORIA P30	WW	649
MISS YARDLEY Y134	O C C MISSING LINK	YW	1177
	MISS YARDLEY T72	CE	10.3
YARDLEY DOC SKIPPER	O C C DOCTOR	BW	1.2
Y1 MISS YARDLEY W37	MISS YARDLEY N181	WW	64
MISS YARDLEY T132	PARTISOVER PARTIGIRL122K	YW	88.2
	MISS YARDLEY G108	MK	24.2
		PAP	32

H/P/S	WDA	TG	RIB FAT	REA	% IMF	DWR
S	3.31	3.41	0.18	12.83	2.53	11@107

Lot 126's long lived; tremendous milking dam has a stellar ratio of 10@107. Her calves have averaged a remarkable 712#.

128 YARDLEY LAD J345

3/4 SM 1/4 AN BD 2/24/2021 ASA 3953170

HTP/SVF DURACELL	CNS DREAM ON	BW	82
THSF LOVER BOY	HTP SVF HONEYDEW	WW	582
RP/MP RIGHT TO LOVE	SVF/NJC BUILT RIGHT	YW	1066
	PCC QUEENS VALENTINE	CE	13.9
YARDLEY CHROME	FLYING B CUT ABOVE	BW	-0.2
MISS YARDLEY C35	Y1 MISS YARDLEY W122	WW	64.7
MISS YARDLEY A137	CA RANGER	YW	97.5
	S435	MK	24.2
		PAP	37

H/P/S	WDA	TG	RIB FAT	REA	% IMF	DWR
P	3.01	3.13	0.2	12.97	3.38	5@99

Lot 128 comes from a long line of great cows. His dam has raised three impeccable calves including a powerfully impressive full brother to lot 128 sold for \$9,500 and was purchased by longtime customer and friend Dick Wheeler of Casper, WY.



A deep-bodied maternal brother to lot 130.

127 YARDLEY LAD J461

3/8 SM 5/8 AN BD 4/1/2021 ASA 4008883

COLEMAN CHARLO	O C C PAXTON	BW	95
SAV 654X RAINMAKER 7133	BOHI ABIGALE 6014	WW	653
SAV BLKCAP MAY 5853	S A V INTERNATIONAL 2020	YW	1238
	SAV BLACKCAP MAY 5530	CE	11.2
WS STEPPING STONE	W/C LOCK DOWN	BW	1.1
MISS YARDLEY D59	WS MS UPGRADE Z15	WW	73.3
MISS YARDLEY X126	SVF/HTP PRESSURE POINT	YW	113.2
	MISS YARDLEY S60	MK	24.4
		PAP	48

H/P/S	WDA	TG	RIB FAT	REA	% IMF	DWR
P	3.53	3.79	0.2	13.55	2.66	4@105

Lot 127's dam has a notable nursing ratio of 4@105. Her gorgeous, red head donor dam, has a perfect udder and teat attachment. She always stays fat and weans a big calf; averaging a whopping 705# average with a 9@107 nursing ratio, including last year's high selling \$14,000 red to Bill Carsten of Hotchkiss, CO and our leadoff lot one bull in '18, \$9,500 Clear Cut, purchased by our good friends the Kunzlers of Park Valley, UT.

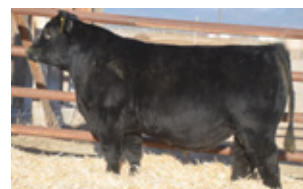

Maternal brother to lot 127



A stout full brother to lot 128.

129 YARDLEY LAD J454

3/8 SM 5/8 AN BD 3/29/2021 ASA 3953252

GCC NICKLES N DIMES	SVF STEEL FORCE	BW	82
YARDLEY MONEY MADE	ANT JOYS ELEGANCE	WW	667
MISS YARDLEY U155	SVF/HTP PRESSURE POINT	YW	1077
	MISS YARDLEY B88	CE	13.9
YARDLEY ROYAL JET	O C C JET STREAM	BW	-1.1
MISS YARDLEY E73	MISS YARDLEY R192	WW	57.3
MISS YARDLEY A169	YARDLEY ZION	YW	85
	MISS YARDLEY U220	MK	22.3
		PAP	34

H/P/S	WDA	TG	RIB FAT	REA	% IMF	DWR
P	3.07	2.67	0.16	13.72	3.31	3@102

Lot 129's sire, Yardley Money Made is a powerful complete beef bull that blends length, width and dimension into a smooth, structurally correct package. He dominates the ground he walks on with an exceptional spread of 82# at birth to 686# weaning and a 1357# YW. His full brother was a crowd favorite that highlighted our '15 sale selling for \$11,000 to great friend and cattleman Dick Wheeler of Wyoming.

130 YARDLEY LAD J346

1/2 SM 1/2 AN BD 2/25/2021 ASA 3953171

YARDLEY HIGH REGARD	YARDLEY IMPRESSIVE	BW	75
YARDLEY HILIGHT	MISS YARDLEY T68	WW	638
MISS YARDLEY Z28	S A V MUSTANG 9134	YW	1058
	MISS YARDLEY X155	CE	12
YARDLEY CHROME	STF SHOCKING DREAM	BW	-1.2
MISS YARDLEY E142	Y1 MISS YARDLEY W151	WW	63.7
MISS YARDLEY Y87	O C C JET STREAM	YW	98.9
	MISS YARDLEY C52	MK	22.4
		PAP	36

H/P/S	WDA	TG	RIB FAT	REA	% IMF	DWR
P	2.99	2.73	0.18	13.34	3.42	3@100

Lot 130's maternal grandam is a maternal sister to S504 the dam of our two herd sires Yardley Zion and Yardley Embark, and T66, the dam of our \$18,000 sale high light, Yardley Cornerstone, purchased by Lee Stremstef of IL and Griswolds of OK.



Yardley Gladiator, a maternal brother to lot 131.

"GRATITUDE UNLOCKS THE FULLNESS OF LIFE. IT TURNS WHAT WE HAVE INTO ENOUGH, AND MORE. IT TURNS DENIAL INTO ACCEPTANCE, CHAOS TO ORDER, CONFUSION TO CLARITY. IT CAN TURN A MEAL INTO A FEAST, A HOUSE INTO A HOME, A STRANGER INTO A FRIEND. GRATITUDE MAKES SENSE OF OUR PAST, BRINGS PEACE FOR TODAY AND CREATES A VISION FOR TOMORROW." - MELODY BEATTIE



A beautiful maternal sister to lot 132.



A breathtaking maternal sister to lot 133.

131 YARDLEY LAD J415

5/8 SM 3/8 AN BD 3/11/2021 ASA 3953224

W/C BANCHOR 46D
YARDLEY ABUNDANCE

MISS YARDLEY E232

YARDLEY TOP NOTCH

MISS YARDLEY F79

MISS YARDLEY A227

CCR ANCHOR
WC MS WERNING 46B
BUSHWACKER O'REILLY
MISS YARDLEY B141
SANDEEN UPPER CLASS
HSF VICTORIA P30
YARDLEY HIGH REGARD
Y1 MISS YARDLEY W172

DATA	
BW	82
WW	645
YW	1257
CE	11
BW	0.9
WW	74.2
YW	116.6
MK	24.9
PAP	39

H/P/S	WDA	TG	RIB FAT	REA	% IMF	DWR
P	3.4	3.96	0.17	12.02	2.99	2@105

Lot 131's young dam is doing a stellar job as a producer; her last calf, Yardley Gladiator, a \$9,500 masculine, lead off bull in last year's sale purchased by Ted Ahlin of Spanish Fork, UT.

-His maternal grandam, A227 recently sold as a featured donor prospect for \$11,000 to Gary Sumpter of Madera, CA. She is a proven producer of quality calves with a notable weaning ratio of 5@103! This includes the highlight and high selling \$24,000 heifer of our '16 offering.

132 YARDLEY LAD J449

3/8 SM 5/8 AN BD 3/26/2021 ASA 3953246

GCC NICKELS N DIMES
YARDLEY MONEY MADE

MISS YARDLEY U155

O C C RISING SUN

MISS YARDLEY X196

MISS YARDLEY H96

SVF STEEL FORCE
ANT JOYS ELEGANCE
SVF/HTP PRESSURE POINT
MISS YARDLEY B88
O C C JET STREAM
O C C DIXIE ERICA
KRUGERRAND 490
MISS YARDLEY F63

DATA	
BW	90
WW	684
YW	1196
CE	11.2
BW	0.5
WW	63.7
YW	100.3
MK	22.4
PAP	35

H/P/S	WDA	TG	RIB FAT	REA	% IMF	DWR
P	3.4	3.31	0.24	14.17	3.53	10@95

Lot 132's maternal line is comprised of easy keeping, broody Angus herd matrons. His dam has produced several exciting offspring including a feminine \$9,800 feature of our '20 Focus On The Female Sale. Her maternal grandam was a cornerstone herd matron and an own Krugerrand granddaughter, one of my favorite old time Angus bulls. She produced females that played a pivotal role in genetic progression and profitability at our ranch. THIS BULL IS ON THE FLIGHTY SIDE.

133 YARDLEY LAD J433

3/4 SM 1/4 AN BD 3/22/2021 ASA 3953236

SANDEEN UPPER CLASS
YARDLEY TOP NOTCH

HSF VICTORIA P30

TJSC OPTIMUS PRIME

MISS YARDLEY Z106

MISS YARDLEY S5

MR NLC UPGRADE
SANDEEN DONNA
NICHOLS BLK DESTINY
BTS 91X BIG SKY F632
SVF STEEL FORCE
KS MISS SHES SO SWEET 9
BOOTPRINT DINERO
MISS YARDLEY P50

DATA	
BW	96
WW	618
YW	1123
CE	10.2
BW	2
WW	62.6
YW	86.7
MK	17.6
PAP	37

H/P/S	WDA	TG	RIB FAT	REA	% IMF	DWR
S	3.16	3.25	0.15	12.88	3.48	10@100

Lot 133's maternal pedigree is loaded with females known for their good looks and ability to produce. His dam weaned at 718# and produced a \$7,000 highlight in our '18 Female Sale. Her dam in turn produced Y1 Jada Sue and Y1 Sugar Plumb Fairy, both feature show heifer lots. Her dam, lot 133's maternal third dam P50, was one of our longest-lived females and stellar producer that sent fancy calves across the nation into some of the most influential herds in the industry; including a \$20,000 feature purchased by Jones Show Cattle and a \$14,000 feature purchased by Griswold Cattle Company.

134 YARDLEY LAD J403

5/8 SM 3/8 AN BD 3/9/2021 ASA 3953214

THSF LOVER BOY	HTP/SVF DURACELL	BW	74
YARDLEY STANDOUT	RP/MP RIGHT TO LOVE	WW	618
	YARDLEY HIGH REGARD	YW	1080
MISS YARDLEY C136	MISS YARDLEY Y22	CE	16.7
O C C JET STREAM	O C C EMBLAZON	BW	-2.1
	O C C JUANADA 968G	WW	58.5
MISS YARDLEY Y8	CNS POWER SOURCE	YW	85.4
	MISS YARDLEY T100	MK	28.3
Y1 MISS YARDLEY W16		PAP	38

H/P/S	WDA	TG	RIB FAT	REA	% IMF	DWR
P	3.07	2.98	0.22	13.29	3.58	9@105

Lot 134 RECORDS THE HIGHEST CE AND LOWEST BW EPD OF ANY BULL IN THE OFFERING with a light weight 74# BW and a dam whose nine calves have averaged only 74# at birth.

Lot 134's sensational, smooth made, big ribbed dam has raised a \$7,000 sale feature bull purchased by our friend Quinton Harper of Walden, CO and a \$7,500 son selected by good friend Mike Stafford of Prineville, OR



A heavy-muscled maternal brother to lot 134.

135 YARDLEY LAD J359

1/4 SM 1/4 AN 1/2 MX BD 3/4/2021 ASA (4010382)

GCC	GCC	BW	80
MS1-18 6 BULLS	GCC	WW	621
	GCC	YW	1039
	GCC	CE	I-12.0
	GCC	BW	I-4.5
	GCC	WW	I-61.15
SVF STEEL FORCE	CNS DREAM ON	YW	I-89.95
GCC PRISCILLA F8120	SVF SHEZA BEAUTY	MK	I-17.9
	DHD TRAVELER	PAP	44
	GCC ETR PRISCILLA Z907	NBAR QUEEN MOTHER	

Lot 135's dam is a deep bodied Steel Force daughter that was purchased in Griswold's Classic Sale.

137 YARDLEY LAD J413

5/8 SM 3/8 AN BD 3/11/2021 ASA 3953222

YARDLEY HIGH REGARD	YARDLEY IMPRESSIVE	BW	80
YARDLEY HILIGHT	MISS YARDLEY T68	WW	589
MISS YARDLEY Z28	S A V MUSTANG 9134	YW	1118
	MISS YARDLEY X155	CE	12.7
SVF STEEL FORCE	CNS DREAM ON	BW	-0.6
WHSP SWEET VICTORY	SVF SHEZA BEAUTY	WW	59.8
GCF MISS ZEL'S U37	O C C EMBLAZON	YW	87
	ZEIS MISS DRIVE N423	MK	17.9
		PAP	38

Lot 137's dam has been a very profitable Steel Force daughter. Her past three bulls have averaged over \$6,100 with a nursing ratio of 6@99.

138 YARDLEY LAD J354

PB SM BD 2/24/2021 ASA 3953178

CCR ANCHOR	CCR COWBOY CUT	BW	87
W/C BANCHOR 46D	CCR MS BARB 2120Z	WW	693
WC MS WERNING 46B	REMINGTON LOCK N LOAD	YW	1193
	MISS WERNING 715T	CE	9.2
SCHOOLEY CANYON	LLSF PAYS TO BELIEVE	BW	1.9
MISS YARDLEY G228	SCHOOLEY MISS 062	WW	71.6
MISS YARDLEY R71	3C PICASSO	YW	101.6
	MISS YARDLEY M35	MK	25.8
		PAP	39

Lot 138's maternal grandam R71, is an own daughter of Picasso, one of the most popular Meyer 734 sons. She's been a phenomenal producer. Her past four bull calves have averaged an impressive \$6,250 including Yardley Bald Eagle, a \$7,250 highlight of our '15 sale.

136 YARDLEY LAD J333

1/4 SM 3/4 AN BD 2/17/2021 ASA 3953162

COLEMAN CHARLO	O C C PAXTON	BW	71
YARDLEY CHUNK	BOHI ABIGALE 6014	WW	665
MISS YARDLEY E49	S A V PATRON 4888	YW	1171
	MISS YARDLEY C28	CE	13.3
THSF LOVER BOY	HTP/SVF DURACELL	BW	-0.3
MISS YARDLEY G119	RP/MP RIGHT TO LOVE	WW	77.9
MISS YARDLEY Z12	FINAL PRODUCT	YW	122.7
	MISS YARDLEY S173	MK	21.8
		PAP	51

A maternal brother to Lot 136's dam sold for \$5,900 to our Steve Slagowski of Farson, WY.



Maternal brother to lot 137.



The productive donor dam of lot 137.

THE LORD IS IN THE DETAILS OF OUR LIVES. HE KNOWS US, HE IS MINDFUL OF US, HE HEARS US. HE HEARS AND ANSWERS OUR PRAYERS. HE WANTS TO BLESS US. HE LOVES US. HE TRULY LOVES US! - THOMAS S. MONSON

139 YARDLEY LAD J365

1/2 SM 1/2 AN BD 2/26/2021 ASA 3953184

CNS DREAM ON	NICHOLS LEGACY	BW	95
SVF STEEL FORCE	CNS SHEEZA DREAM	WW	674
SVF SHEZA BEAUTY	PVF-BF BF26 BLACK JOKER	YW	1200
	SVF SHEZA LADY J900	CE	15.5
O C C 387L	O C C	BW	-1.2
MISS YARDLEY P199	O C C	WW	59.3
O C C J440	OCC GLADIATOR	YW	87.5
	MISS O C C	MK	14.4
		PAP	34

Lot 139's from the proven mating of Steel Force on OCC genetics and a tried and proven cow family of broody made, easy keeping females. His donor dam is straight from the heart of Ohlde's program and is a phenotypic gem with a perfect udder and teats.



THINK TANK

140 YARDLEY THINK TANK J392

1/4 SM 1/2 MA 1/4 AN BD 3/6/2021 ASA 3953205

BBBN X2 201X	GVC STATESMAN
BNWZ DATA BANK	BOSS BEAUTY 84M
BNWZ CALYPSO 28Y	SLC SOONER 101M
YARDLEY ROYAL JET	DLB MISS WHISKEY 2T
MISS YARDLEY Z142	O C C JET STREAM
MISS YARDLEY S33	MISS YARDLEY R192
	TRIPLECPOSITIVEPOWER
	MISS YARDLEY P107

H/P/S	WDA	TG	RIB FAT	REA	% IMF	DWR
P	3.21	3.26	0.2	14.51	3.48	8@104

Yardley Think Tank's dam is a big bodied, beautifully uddered broody made cow whose eight calves have averaged a 104-weaning ratio. His maternal sister, Yardley Eye Candy was a \$6,200 feature of our '17 sale purchased by our good friend Cody Lucey of WV.

-Griswold's state of Think Tank's sire, "Data Bank has quickly put himself on the map as the go to sire for Maine genetics; an extremely well-balanced smooth made individual that has an undeniably great look. He hails from some of the greatest cow families in the breed, who have shown their power in the show ring but most importantly in the pasture. He is awesome footed, smooth jointed and is athletic as you can make a mature bull, he's square made and extremely soft middled."



Data Bank, the stellar sire of lot 140.



Yardley Eye Candy E72, a classy maternal sister to lot 140.

141 YARDLEY LAD J363

3/8 SM 1/2 MA 1/8 AN BD 2/26/2021 ASA 3953182

W/C BANCHOR 46D	CCR ANCHOR
YARDLEY INVESTOR	WC MS WERNING 46B
MISS YARDLEY D145	W/C LOCK N LOAD
COWANS ALI	MISS YARDLEY A80
MISS YARDLEY W42	POLLED ENERGIZER
MISS YARDLEY N81	FJH COUNTESS
	MAX YARDLEY CHEROKEE
	MISS YARDLEY J101

H/P/S	WDA	TG	RIB FAT	REA	% IMF	DWR
S	2.94	2.31	0.09	12.4	3.2	11@97

Lot 141's cool fronted, donor dam is the mother of our all-time high selling Maine Anjou bull, Yardley Captain, a \$16,000 stud purchased by Steve Welling of Fielding, UT. Her stylish made maternal grandam was also an exclusive donor at Yardley Cattle Company. G64's maternal sister raised Yardley Specialty, our powerful lead off Maine in '16 and the high selling Maine to repeat customer Scott Fulmer of OH.

**IF YOU WANT TO CHANGE THE WORLD,
GO HOME AND LOVE YOUR FAMILY.
- MOTHER TERESA**



A big-boned maternal brother to lot 141.



Yardley Captain, a stout-hipped maternal brother to lot 141.





A performance-driven maternal brother to lot 142.

142 YARDLEY LAD H364

3/4 MA

BD 3/2/2020

AMAA 517225

DATA	
BW	99
WW	628
YW	1122
CE	4
BW	1.5
WW	37
YW	46
MK	23
PAP	44

H/P/S	WDA	TG	RIB FAT	REA	% IMF	DWR
S	3.07	3.09	0.24	14.25	3.86	7@101

This two-year old's dam was my dad's pick of her calf crop; her donor dam and maternal grandam have both played integral parts in our donor program. His out cross genetics are the cumulative result of a lifetime spent striving to raise the best Maine Anjous in America. In '17 she produced our \$7,500 high selling Maine Bull, Yardley Specialty, selected by Scott Fulmer of Mansfield, OH. His dam's maternal brother was our '16 high selling Maine, \$16,000 Yardley Captain, selected by good friend Steve Welling of Fielding, UT.

143 YARDLEY LAD J399

3/8 MA 5/8 AN

BD 3/9/2021

AMAA P529098

DATA	
BW	85
WW	673
YW	1116
CE	n/a
BW	n/a
WW	n/a
YW	n/a
MK	n/a
PAP	35

H/P/S	WDA	TG	RIB FAT	REA	% IMF	DWR
P	3.07	2.77	0.22	12.94	3.46	5@99

Lot 143's maternal brother, Yardley Commissioner, was the lead off Maine in our '18 sale. A fancy \$8,000 maternal sister to his dam was selected by Griswolds in '18.



A stylish maternal brother to lot 143.

144 YARDLEY LAD J375

PB MA

BD 3/3/2021

AMAA 529091

DATA	
BW	98
WW	756
YW	1163
CE	7
BW	1.4
WW	47
YW	65
MK	22
PAP	39

H/P/S	WDA	TG	RIB FAT	REA	% IMF	DWR
P	3.19	2.54	0.15	14.33	3.46	3@104

Lot 144's sire "End Game is complete from front to rear; super sound on all four. Big feet, and plenty of bone, with all four pointing right where they need to. When you get behind him you love his power and you love his true shape. His dam Miss Harmony wore purple in Denver in 2017 supreme in both the Junior & Open Show and the Ohio Beef Expo that year. You cannot pattern one any prettier, and more functional or any more complete."- Griswold Cattle Company.

IN ALL OF LIVING, HAVE MUCH FUN AND LAUGHTER. LIFE IS TO BE ENJOYED, NOT JUST ENDURED. -GORDON B HINCKLEY





I AM SAM

145 YARDLEY I AM SAM J397

5/8 SM 1/4 AN 1/8 MA BD 3/9/2021 ASA 3953209

W/C RELENTLESS	YARDLEY UTAH
SOMETHING ABOUT MARY	MS WERNING KP 8543U
JBSF PROUD MARY	YARDLEY HIGH REGARD
	BROOKS STEELMAGNOLIA
SCHOOLEY CANYON	LLSF PAYS TO BELIEVE
MISS YARDLEY F201	SCHOOLEY MISS 062
MISS YARDLEY Z140	GVC LIBERTY
	MISS YARDLEY P199

DATA	
BW	85
WW	582
YW	1204
CE	11
BW	1.8
WW	62.1
YW	91.3
MK	19.8
PAP	32

H/P/S	WDA	TG	RIB FAT	REA	% IMF	DWR
P	3.24	4	0.23	13.83	4.13	2@99

WOW! Circle and put a star next to this cool fronted bull. Look at his design, check out his cool front end, added length of body and abundant depth and thickness, the more you look, the more you like, and there's a lot to see. His impressive dam raised a fancy \$5,250 son that sold in last year's sale to Boyd Palleson of Manilla, UT.

-His sire, Something About Mary has created no small stir in the Simmental breed, recently selling a \$167,000 female in Griswold's Classic Sale with several other heifers selling for over \$20,000! His maternal runs deep with Yardley Genetics on his pedigree top and bottom.



A huge-middled maternal brother to Yardley I Am Sam.



The feminine grandam of Yardley I Am Sam.



The stunning sire of Yardley I Am Sam.



GUNMAN

146 YARDLEY GUNMAN J468

5/8 SM 3/8 AN BD 4/14/2021 ASA 3953263

YARDLEY TOP NOTCH	SANDEEN UPPER CLASS
YARDLEY TOP GUN	HSF VICTORIA P30
MISS YARDLEY Y134	O C C MISSING LINK
	MISS YARDLEY T72
S A V CATALYST 6704	SAV RESOURCE 1441
MISS YARDLEY F67	SAV EMBLYNETTE 0491
MISS YARDLEY D164	YARDLEY LAD A440
	MISS YARDLEY X117

DATA	
BW	90
WW	720
YW	1258
CE	10.5
BW	2.3
WW	81
YW	122.1
MK	22.3
PAP	38

H/P/S	WDA	TG	RIB FAT	REA	% IMF	DWR
P	3.54	3.48	0.13	15.1	3.65	2@110

Yardley Gunman is an early maturing bull loaded with an incredible amount of depth and dimension, coupled with a tremendous amount of thickness, a powerful hindquarter, great flex in his hocks and pasterns with all of his running gear straight and in line. Don't let his age fool you, this stud has one of the best performance records on the ranch with a 720# WW, a 1,258# YW, and an impressive 15.1" REA. His dam has done an exceptional job with a nursing ratio of 2@110; including a masculine \$5,750 son selected by Tanner's of Grouse Creek, UT!

"BELIEVE IN YOURSELF. BELIEVE IN YOUR CAPACITY TO DO GREAT THINGS. BELIEVE THAT NO MOUNTAIN IS SO HIGH THAT YOU CANNOT CLIMB IT. YOU ARE A CHILD OF GOD OF INFINITE CAPACITY." -GORDON B. HINCKLEY



A masculine maternal brother to Yardley Gunman.



Yardley Top Gun, the phenomenal sire of Yardley Gunman.



Yardley Attribute H293,
out of a maternal sister to
lot 147.

Maternal sister to lot 147.



147 YARDLEY LAD J419

3/4 SM 1/4 AN BD 3/15/2021 ASA 3953227

DATA	
BW	95
WW	602
YW	1118
CE	12.8
BW	1.5
WW	65
YW	94.6
MK	20.7
PAP	40

SANDEEN UPPER CLASS	MR NLC UPGRADE
YARDLEY TOP NOTCH	SANDEEN DONNA
HSF VICTORIA P30	NICHOLS BLK DESTINY
	BTS 91X BIG SKY F632
YARDLEY EMBARK	SAV BRILLIANCE 8077
MISS YARDLEY D72	MISS YARDLEY S504
MISS YARDLEY B175	LMJJ IMPARTIAL
	MISS YARDLEY Z244

H/P/S	WDA	TG	RIB FAT	REA	% IMF	DWR
P	3.17	3.33	0.18	13.73	3.06	5@103

You'll love the abundant amount eye appeal coupled with rib shape and capacity this soft made, athletic bull possesses. If you are looking to make some moderate made, easy keeping females check him out!

-His dam makes them fancy every time, her first calf, Yardley Fina, was a featured show heifer and the dam of our exciting new herd sire, Yardley Attribute.

148 YARDLEY LAD J406

3/8 MA 5/8 AN BD 3/9/2021 AMAA P529130

DATA	
BW	86
WW	621
YW	1356
CE	n/a
BW	n/a
WW	n/a
YW	n/a
MK	n/a
PAP	50

COLEMAN CHARLO	O C C PAXTON
S A V RAINMAKER	BOHI ABILGALE
SAV BLKCAP MAY 5853	S A V INTERNATIONAL
	SAV BKCAP MAY 5530
GOET I80	COWANS ALI
MISS YARDLEY D15	BPF MILEY
MISS YARDLEY B50	MINN HARD WHISKEY
	MISS YARDLEY Y153

H/P/S	WDA	TG	RIB FAT	REA	% IMF	DWR
P	3.62	4.71	0.21	13.12	3.41	5@99

Lot 148 is a long bodied, deep ribbed, power packed bull that really packed on the pounds with the SECOND HIGHEST TG of any bull in the offering, and was in the TOP TEN FOR YW AND ADG. He more than doubled his weight from weaning to yearling weight. If you sell by the pound Lot 148 is sure to add money to your bottom line.

149 YARDLEY LAD J441

3/8 SM 9/32 MA 1/4 AN BD 3/24/2021 ASA 3953242

DATA	
BW	98
WW	680
YW	1214
CE	8
BW	2.9
WW	67.6
YW	103.2
MK	26.5
PAP	36

W/C BANCHOR 46D	CCR ANCHOR
YARDLEY INVESTOR	WC MS WERNING 46B
MISS YARDLEY D145	W/C LOCK N LOAD
	MISS YARDLEY A80
MINN HARD WHISKEY	DCC HARD DRIVE
MISS YARDLEY B50	JSC KATIE 5S
MISS YARDLEY Y153	OCC JET FLECK
	MISS YARDLEY P148

H/P/S	WDA	TG	RIB FAT	REA	% IMF	DWR
P	3.47	3.38	0.2	14.45	3.15	6@109

Lot 149 is a powerful made, performance packed stud with impressive style, substance, and a big ribeye. His performance driven dam holds an impeccable milking ratio of 6@109 including a fancy feature \$8,000 daughter selected by Griswolds in OK. She is sired by Hard Whiskey who is one of the most unique Maine bulls in the industry. He was a standout crowd favorite in Denver setting himself apart with a flawless structure, muscle shape, and massive bone.



A big-hipped maternal brother to the
dam of lot 149.

REDUCED TO ITS LOWEST TERMS, THE GREAT STRUGGLE WHICH NOW ROCKS THE WHOLE EARTH MORE AND MORE TAKES ON THE CHARACTER OF A STRUGGLE OF THE INDIVIDUAL VERSUS THE STATE. DO NOT THINK THAT ALL THESE USURPATIONS, INTIMIDATIONS, AND IMPOSITIONS ARE BEING DONE TO US THROUGH INADVERTENCY OR MISTAKE, THE WHOLE COURSE IS DELIBERATELY PLANNED AND CARRIED OUT; ITS PURPOSE IS TO DESTROY THE CONSTITUTION AND OUR CONSTITUTIONAL GOVERNMENT. WE HAVE LOST THE CONFLICT SO FAR WAGED. BUT THERE IS TIME TO WIN THE FINAL VICTORY, IF WE SENSE OUR DANGER, AND FIGHT. - J. REUBEN CLARK 1949.



The majestic dam of Yardley Ensign and great grandam of lot 150.

150 YARDLEY LAD J460

3/8 SM 5/8 AN

BD 3/29/2021

ASA 3953257

YARDLEY CHUNK

MISS YARDLEY E49

W/C BANCHOR 46D

MISS YARDLEY G210

MISS YARDLEY E162

O C C PAXTON

BOHI ABIGALE 6014

S A V PATRON 4888

MISS YARDLEY C28

CCR ANCHOR

WC MS WERNING 46B

YARDLEY HIGH REGARD

Y1 MISS YARDLEY W151

DATA	
BW	92
WW	689
YW	1090
CE	9.8
BW	2
WW	74.1
YW	116.1
MK	20.6
PAP	34

H/P/S	WDA	TG	RIB FAT	REA	% IMF	DWR
P	2.97	2.63	0.24	13.48	3.51	1@106

Lot 150 is a stylish, soft made stud whose maternal line traces back to W151. She was one of the deepest bodied, stout hiped, fanciest blazed faced females you'd ever encounter. She was the dam of our herd sire Ensign who has sired several show heifers and high dollar bull calves. As an aged female she was a featured donor of our '17 Focus On The Female, selected by Bill Carsten of Hotchkiss, CO for \$8,000.

151 YARDLEY LAD J464

3/4 SM 1/4 AN

BD 4/1/2021

ASA 3953260

YARDLEY TOP GUN

MISS YARDLEY Y134

THSF LOVER BOY

YARDLEY FINA F20

MISS YARDLEY D72

SANDEEN UPPER CLASS

HSF VICTORIA P30

O C C MISSING LINK

MISS YARDLEY T72

HTP/SVF DURACELL

RP/MP RIGHT TO LOVE

YARDLEY EMBARK

MISS YARDLEY B175

DATA	
BW	90
WW	616
YW	1027
CE	11.7
BW	1.2
WW	74.6
YW	108.6
MK	23.5
PAP	32

H/P/S	WDA	TG	RIB FAT	REA	% IMF	DWR
P	2.87	2.67	0.18	12.58	3.88	2@102

If you're wanting to make show animals you won't find a more zipper necked, fancy fronted, deep girthed, powerful hiped bull in the offering. He has excellent hair, balance, spring of rib and agility of movement.

-His dam, Yardley Fina, was a featured show heifer and the awe-inspiring dam of our exciting new herd sire Yardley Attribute.



Yardley Attribute H293, a maternal brother to lot 151.

152 YARDLEY LAD J472

PB SM

BD 4/7/2021

ASA 3953264

YARDLEY MONEY MADE

MISS YARDLEY U155

CNS DREAM ON

MISS YARDLEY X146

MISS YARDLEY K52

SVF STEEL FORCE

ANT JOYS ELEGANCE

SVF/HTP PRESSURE POINT

MISS YARDLEY B88

NICHOLS LEGACY

CNS SHEEZA DREAM

BSF MR CORRECTOR H-800

MISS YARDLEY H172

DATA	
BW	100
WW	721
YW	1165
CE	10.2
BW	1.9
WW	69.9
YW	96.5
MK	20.5
PAP	34

H/P/S	WDA	TG	RIB FAT	REA	% IMF	DWR
P	3.3	2.85	0.14	13.77	3.24	10@103

WOW! What a cow family this fancy, baldy bull comes from. His dam records an impressive 10@103 nursing ratio including a \$7,500 son in '15 to Lanny Putnam of Randolph, UT and a \$6,000 son in last year's sale to Navarro Cattle of Montrose, CO. His maternal grandam, not to be outdone by her daughter records an astounding 14@102 weaning ratio including a fancy \$10,000 daughter from our '12 female sale purchased by JP Lashmett of Winchester, IL.



A stellar maternal brother to lot 152.



A stout maternal brother to lot 153.



An attractive maternal brother to lot 154.



A balanced maternal brother to the dam of J299 and maternal brother to lot 156.

153 YARDLEY LAD J405

3/4 SM 1/4 AN BD 3/9/2021 ASA 3953216

THSF LOVER BOY
YARDLEY STANDOUT
MISS YARDLEY C136

GCC HARD AS STEEL

MISS YARDLEY Z76

MISS YARDLEY U219

HTP/SVF DURACELL
RP/MP RIGHT TO LOVE
YARDLEY HIGH REGARD
MISS YARDLEY Y22
SVF STEEL FORCE
O C C JUANADA 898L
YARDLEY PROWLERPINON
MISS YARDLEY J200

DATA	
BW	86
WW	564
YW	1043
CE	12.5
BW	0.6
WW	63.9
YW	94.9
MK	21.5
PAP	34

H/P/S	WDA	TG	RIB FAT	REA	% IMF	DWR
P	2.91	3.08	0.19	12.61	3.93	8@95

Lot 153 hails from a tremendously productive cow family that consistently produces. His past two brothers sold for \$6,000 and \$9,000 respectively. His fancy fronted maternal grandam had a beautiful udder, perfect feet and produced a stylish \$7,500 daughter and masculine \$6,000 son.

154 YARDLEY LAD J395

3/8 SM 5/8 AN BD 3/5/2021 ASA 3953207

SFG THE JUDGE
YARDLEY LAWMAN
MISS YARDLEY E10

YARDLEY SUMMIT

MISS YARDLEY F155

MISS YARDLEY U71

CCR COWBOY CUT
SFG QUEEN B01
S A V PATRON 4888
MISS YARDLEY C51
SINCLAIR MTN PASS
MISS YARDLEY Y179
YARDLEY BANDO
MISS YARDLEY S192

DATA	
BW	90
WW	601
YW	1081
CE	10.7
BW	2.4
WW	69
YW	113
MK	21.3
PAP	43

H/P/S	WDA	TG	RIB FAT	REA	% IMF	DWR
P	2.92	3.13	0.28	12.24	4.93	2@96

As a first calf heifer lot 154's maternal grandam produced our herd sire, Yardley Messenger. This was followed by a \$7,500 son and another \$8,500 son. She will be fourteen this year and is still in the herd.

155 YARDLEY LAD J270

5/8 SM 3/8 AN BD 1/24/2021 ASA 3953117

YARDLEY STANDOUT
YARDLEY STANDARD
MISS YARDLEY E220

YARDLEY GIB

MISS YARDLEY G105

MISS YARDLEY A157

THSF LOVER BOY
MISS YARDLEY C136
WS STEPPING STONE
MISS YARDLEY B130
GCC NICKELS N DIMES
MISS YARDLEY X192
SCC APACHE BRAVE
MISS YARDLEY R2

DATA	
BW	65
WW	575
YW	996
CE	15.5
BW	-2.7
WW	57.9
YW	86.5
MK	26.1
PAP	34

H/P/S	WDA	TG	RIB FAT	REA	% IMF	DWR
P	2.59	2.75	0.23	12.85	3.05	1@89

If you're looking for a calving ease heifer bull, lot 155 may spark your interest with only a 65% BW and CED in the top 20% and BW in the top 10% EPDs. His keen head and smooth shoulder lay add comforting reassurance of this. While there is no such thing as an unproven heifer bulls, lot 155 certainly seems to have all the credentials to be just that.

156 YARDLEY LAD J299

3/4 SM 1/4 AN BD 2/3/2021 ASA 3953137

THSF LOVER BOY
YARDLEY STANDOUT
MISS YARDLEY C136

LLSF ECLIPSE

MISS YARDLEY G125

GCC DIXIE ERICA 351Z

HTP/SVF DURACELL
RP/MP RIGHT TO LOVE
YARDLEY HIGH REGARD
MISS YARDLEY Y22
TKCC CLASSIFIED
LLSF URABABYDOLL
ZKCC CHOPPER
O C C DIXIE ERICA 876N

DATA	
BW	77
WW	589
YW	1141
CE	14.1
BW	-0.7
WW	68.7
YW	102
MK	24.5
PAP	36

H/P/S	WDA	TG	RIB FAT	REA	% IMF	DWR
P	2.89	3.58	0.1	14.26	2.58	1@89

Lot 156 had an impressive 14.26" REA. His productive, impressive, and profitable maternal grandam makes them nice every time with a 7@101 milking ratio. Her past three bulls have averaged over \$6,100.



The productive grandam of lot 157.



A big-ribbed maternal brother to lot 158.



Michelle's a grandma! Sam and MahLee Smith welcomed their new baby Ross Ira Smith on 11/11/21.

157 YARDLEY LAD J412

PB SM

BD 3/11/2021

ASA 3953221

THSF LOVER BOY
YARDLEY STANDOUT
MISS YARDLEY C136

YARDLEY TOP NOTCH

MISS YARDLEY F118

MISS YARDLEY X126

HTP/SVF DURACELL
RP/MP RIGHT TO LOVE
YARDLEY HIGH REGARD
MISS YARDLEY Y22
SANDEEN UPPER CLASS
HSF VICTORIA P30
SVF/HTP PRESSURE POINT
MISS YARDLEY S60

DATA	
BW	76
WW	593
YW	1014
CE	14.6
BW	-0.9
WW	62.6
YW	94.5
MK	26.1
PAP	34

H/P/S	WDA	TG	RIB FAT	REA	% IMF	DWR
P	2.76	2.73	0.19	13.71	3.7	2@96

Here's a nice brockle faced purebred in what appears to be a calving ease package with a mere 76# BW and a CED and BW in the top 10%.

-His gorgeous donor grandam has a perfect udder and teat attachment. She always stays fat and weans a big calf, averaging a whopping 705# average with a 9@107 nursing ratio, including last year's high selling \$14,000 red to Bill Carsten of Hotchkiss, CO and our leadoff lot one bull in '18, \$9,500 Clear Cut, purchased by our good friends the Kunzlers of Park Valley, UT.

158 YARDLEY LAD J384

3/4 SM 1/4 AN

BD 3/6/2021

ASA 3953198

SFG THE JUDGE
YARDLEY LAWMAN
MISS YARDLEY E10

YARDLEY MOUNTAINEER

MISS YARDLEY F196

MISS YARDLEY P195

CCR COWBOY CUT
SFG QUEEN B01
S A V PATRON 4888
MISS YARDLEY C51
Y1 WHIRL OF A DREAM
MISS YARDLEY Z93
BSF MR CORRECTOR H-800
MISS YARDLEY G41

DATA	
BW	75
WW	588
YW	992
CE	12.8
BW	-0.6
WW	62.5
YW	96.7
MK	17.5
PAP	32

H/P/S	WDA	TG	RIB FAT	REA	% IMF	DWR
P	2.71	2.63	0.25	11.51	4.57	2@92

The cow family backing this bull is loaded with longevity and functionality; both his maternal grandam and her cornerstone donor dam G41, weaned 15 calves. His maternal brother sold for \$6,500 to our good friend David Brown of Central, UT.

159 YARDLEY LAD J437

5/8 SM 3/8 AN

BD 3/24/2021

ASA 3953239

THSF LOVER BOY
YARDLEY STANDOUT
MISS YARDLEY C136

ZKCC CHOPPER

GCC DIXIE ERICA 351Z

O C C DIXIE ERICA 876N

HTP/SVF DURACELL
RP/MP RIGHT TO LOVE
YARDLEY HIGH REGARD
MISS YARDLEY Y22
SVF STEEL FORCE
MS MEYER 31S1 OF TH
O C C EMBLAZON
O C C DIXIE ERICA 945K

DATA	
BW	75
WW	581
YW	1092
CE	16.4
BW	-1.7
WW	62.2
YW	91.9
MK	24.3
PAP	41

H/P/S	WDA	TG	RIB FAT	REA	% IMF	DWR
P	3.12	3.29	0.2	13.01	3.15	7@101

Lot 159 had a mere 75# BW, ranked in the top 10% for CED and the top 20% for BW EPDS.

His productive, attractive, and profitable dam makes them nice every time with a 7@101 milking ratio. She has raised a masculine \$7,500 son selected by great customer Boyd Pallison of Manilla, UT a dandy \$7,000 son purchased by longtime repeat customer and friend Scott Miller of Manti, UT and a \$4,500 son selected by Spring Creek Ranch, Vernal, UT.

160 YARDLEY LAD J458

5/8 SM 3/8 AN BD 4/1/2021 ASA 3953255

		DATA
THSF LOVER BOY	HTP/SVF DURACELL	BW 82
YARDLEY STANDOUT	RP/MP RIGHT TO LOVE	WW 581
MISS YARDLEY C136	YARDLEY HIGH REGARD	YW 1092
	MISS YARDLEY Y22	CE 14.9
WLE POWER	WLE POWER STROKE	BW -1.6
MISS YARDLEYA192	TRIPLE C LOLA M640	WW 59.1
MISS YARDLEY X194	YARDLEYS ULTRA MEYER 734	YW 89.7
	MISS YARDLEY U220	MK 25.2
		PAP 33

H/P/S	WDA	TG	RIB FAT	REA	% IMF	DWR
S	3.12	3.29	0.2	14.04	3.34	7@96

Lot 160 comes mountain ready with a 33 PAP and an impressive 14.04" REA.



A performance-packed maternal brother to lot 161.

162 YARDLEY LAD J434

1/2 SM 1/2 AN BD 3/22/2021 ASA 3953237

		DATA
YARDLEY HIGH REGARD	YARDLEY IMPRESSIVE	BW 80
YARDLEY HILIGHT	MISS YARDLEY T68	WW 612
MISS YARDLEY Z28	S A V MUSTANG 9134	YW 1039
	MISS YARDLEY X155	CE 11.1
YARDLEY CHROME	STF SHOCKING DREAM	BW -0.8
MISS YARDLEY E179	Y1 MISS YARDLEY W151	WW 58.2
MISS YARDLEY Y222	DUFF NEW EDITION	YW 90
	EBAR V ANNIE 2349	MK 21.4
		PAP 34

H/P/S	WDA	TG	RIB FAT	REA	% IMF	DWR
P	2.96	2.77	0.21	11.38	3.32	3@95

Lot 162's fancy maternal sister was a leadoff in our '20 sale and sold for \$6,500 to our good friend Robert Hubbs of WV.

164 YARDLEY LAD J329

5/8 SM 3/8 AN BD 2/24/2021 ASA 3953159

		DATA
W/C BANCHOR 46D	CCR ANCHOR	BW 78
YARDLEY ABUNDANCE	WC MS WERNING 46B	WW 565
MISS YARDLEY E232	BUSHWACKER O'REILLY	YW 1061
	MISS YARDLEY B141	CE 14.1
SVF STEEL FORCE	CNS DREAM ON	BW -1.2
MISS YARDLEY A228	SVF SHEZA BEAUTY	WW 62.7
MISS YARDLEY M100	3C PASQUE K229 BZ	YW 92.6
	MISS YARDLEY H27	MK 22.6
		PAP 50

H/P/S	WDA	TG	RIB FAT	REA	% IMF	DWR
S	2.95	3.21	0.13	11.79	3.76	7@98.

Lot 164 hails from a cow family loaded with longevity, performance, fleshing ability, structural soundness and eye appeal. His dam is an own daughter of the impeccable donor, M100 who weaned 15@104 ratio. Several of her daughters are retained in our herd. A flush brother to lot 164's dam highlighted our sale selling for \$6,000.



A massive maternal brother to lot 160.

161 YARDLEY LAD J411

5/8 SM 3/8 AN BD 3/11/2021 ASA 3953220

		DATA
YARDLEY HIGH REGARD	YARDLEY IMPRESSIVE	BW 86
YARDLEY HILIGHT	MISS YARDLEY T68	WW 611
MISS YARDLEY Z28	S A V MUSTANG 9134	YW 1126
	MISS YARDLEY X155	CE 10.9
YARDLEY CHROME	STF SHOCKING DREAM	BW -0.6
MISS YARDLEY E145	Y1 MISS YARDLEY W151	WW 63.5
MISS YARDLEY Z77	GCC HARD AS STEEL	YW 96.5
	MISS YARDLEY U183	MK 19
		PAP 38

H/P/S	WDA	TG	RIB FAT	REA	% IMF	DWR
P	3.12	3.33	0.21	13.85	3.08	3@99

Lot 161's maternal brother sold for \$5,250 in last year's sale. His dam's two maternal brothers each sold for \$5,750, one in '15, one in '16.

163 YARDLEY LAD J475

1/2 SM 1/2 MA BD 4/12/2021 ASA 3953266

		DATA
SANDEEN UPPER CLASS	MR NLC UPGRADE	BW 86
YARDLEY TOP NOTCH	SANDEEN DONNA	WW 612
HSF VICTORIA P30	NICHOLS BLK DESTINY	YW 1000
	BTS 91X BIG SKY F632	CE 13.2
REBEL SOUL	BPF CLASSIC	BW 0.4
MISS YARDLEY B186	MISS CARNEY 88U	WW 50.5
MISS YARDLEY X156	BKRI TRENDSETTER	YW 78.3
	MISS YARDLEY T163	MK 16.3
		PAP 32

H/P/S	WDA	TG	RIB FAT	REA	% IMF	DWR
S	2.91	2.38	0.17	12.87	3.15	5@96

Lot 163's maternal brother was a stand out in our '19 sale was purchased for \$7,200 by our good friends, the Probst Family of Dillon, MT. His dam's impressive maternal brother sold for \$7,750 to our good friends the Hickeys of Lonetree, WY.



A fancy maternal brother to lot 164.

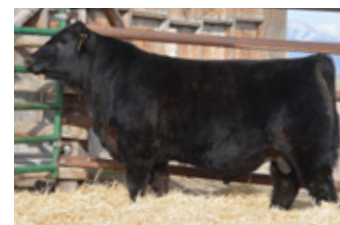

Yardley Masterpiece, a maternal brother to lot 163.

WORK IS THE MIRACLE BY WHICH TALENT IS BROUGHT TO THE SURFACE AND DREAMS BECOME REALITY. THERE IS SIMPLY NO SUBSTITUTE UNDER THE HEAVENS FOR PRODUCTIVE LABOR. IT IS THE PROCESS BY WHICH IDLE VISIONS BECOME DYNAMIC ACHIEVEMENTS. - GORDON B. HINCKLEY

YARDLEY SIRE LINEUP

Cattle Company

Three separate breeds, three individual herds of cattle, one common goal. Our focus in all three breeds is to produce cattle with rib shape, dimension, solid tops, easy fleshing, and be structurally sound and functional. We will continue to focus on solid cow families combined with powerful herd sires. Semen Available on all sires.

THSF LOVER BOY B33

POLLED PB SM BD 10/16/2014 ASA 2983443

SIRE: HTP/SVF Duracell T52 by Dream On

DAM: Built Right X 3C Macho by Meyer 734

CALVING EASE SIRE SUPREME. Lover Boy is one of the easiest calving purebred Simmentals in the breed. **Lover Boy sold more semen than any other Simmental bull for Cattle Visions in 2021!** We have had over 200 heifers and cows calve out of him, and we have never had to pull one. They are very stylish and correct and have good growth, performance, and eye appeal. Our cattle have to do a lot of walking so we are very fussy about good feet and legs. There is an epidemic of back curly toes and toeing out on the front legs in both Simmental and Angus. He is the most correct legged bull we saw in Denver. His dam was the Grand Champion Simmental female at the 2009 American Royal Show in Kansas City. You Need To Try Him. Hetero Black Homo Polled.

DATA	
BW	70
WW	876
YW	
CE	14.9
BW	-1.1
WW	82.5
YW	117.5
MK	18

SEMEN	
	\$40



YARDLEY STANDOUT E270

3/4 SM 1/4 AN BD 2/8/2017 ASA 3308871

SIRE: THSF LOVER BOY B33 BY HTP/SVF DURACELL

DAM: MISS YARDLEY C136 by Yardley High Regard

Standout's name says it all. Since he was a calf he always had a stylish look about him and leading performance. His two-year-old dam is very feminine fronted, deep bodied, easy fleshing and ideal uddered. Standout was her first calf with a birth weight of 72 pounds, weaning weight of 773 pounds without creep, and a yearling weight of 1338. His extended front end and smooth shoulder give him added eye appeal and increase calving ease. His beautiful dam, C136, has entered the donor pen at an early age join his grandam, Y22 who has been super productive. Consistency and **CALVING EASE** is coming from both sides of the pedigree here. Hetero Black, Homo Polled.

DATA	
BW	72
WW	759
YW	1326
CE	15.5
BW	-0.6
WW	80.1
YW	124.8
MK	23.8

SEMEN	
	\$30



Miss Yardley Y22 grandam of Standout.

W/C BANCHOR 46D

POLLED 3/4 SM 1/4 AN BD 2/12/2016 ASA 3182241

SIRE: CCR Anchor 9071B

DAM: W/C Miss Werning 46B

W/C Banchor 46D has been fun to see in our pastures all summer. He is loaded with depth of body, thickness and muscle, excellent feet quality, good haired, and a blazed face to top it all off. He stayed sound and fat all summer while doing a great job of getting the cows bred. He has a nice slope to his shoulder and a disposition that can't be beat. He is sired by CCR Anchor 9071B, whose progeny have highlighted many sales over the last year. They have proven themselves as sound, functional, real world cattle that just work. His dam Miss Werning 46B is a daughter of the great 715T donor cow and has had multiple full sisters sell for over \$10,000. The maternal backing behind Banchor gives us great confidence in the future of him and his offspring. He is a proven heifer bull. We have had 16 calves out of him this year and haven't had to touch one. He throws a lot of stylish calves. Owned with Chad Ruda of Nebraska. Homo black, Hetero polled.

DATA	
BW	86 ET
WW	846
YW	1300
CE	15.4
BW	-1.5
WW	72
YW	100.1
MK	25.2

SEMEN	
	\$30



CALVING EASE EXTRAORDINAIRE!

CALL FOR VOLUME
DISCOUNTS ON SEMEN.

YARDLEY ABUNDANCE G280

HOMO POLLED 31/2 SM 1/2 AN BD 2/1/19 ASA 3621542

SIRE: W/C Banchor

DAM: Miss Yardley E232 x Bushwacker

Abundance was the pick of our '19 calf crop to keep as an impressive herdsire. He is a soft made, stylish fronted, bull with ideal leg and foot structure. He has a very balanced EPD profile with many traits ranking in the top 15% of the breed. His excellent disposition has landed him a docility EPD in the top 1% of the breed. His deep-bodied dam has an impeccable udder with plenty of milk and the ability to breed back while working hard. Abundance's sire, Banchor, is making a huge impact on our herd with daughters that are moderate, deep-bodied, easy-fleshing, heavy milking, and extremely feminine. Abundance was used heavily in our herd this spring and we are anxiously awaiting his first calf crop, due spring of 2021. Homo black Homo polled.

DATA	
BW	82
WW	716
YW	1501
CE	13.3
BW	-0.7
WW	79.8
YW	129.4
MK	26.3

SEMEN	
	\$30



SFI ACHIEVEMENT F10B

PB SIMMENTAL BD 2/10/2018 ASA 3442359

SIRE: LLSF Pays to Believe by CNS Pays to Dream

DAM: SFI Miss Lacey by Hooks Shear Force 38K

A new and exciting addition to our bull battery, SFI Achievement F10B, the anchor bull in Schaae Farms pen of Five NWSS Pen of Five Champion Simmental Bulls! He's awesome footed, deep bellied, big topped, smooth jointed and nice fronted; one of the best, complete packages in the show with awesome performance and an intriguing set of numbers which is just icing on the cake! He had a large breeding group of cows and stayed fat while doing it. Achieve is an attractive, soft-made, purebred that will do great things. Homo black Hetero polled.

DATA	
BW	71
WW	764
YW	1373
CE	17.2
BW	-0.2
WW	76.2
YW	121.3
MK	24.3

SEMEN	
	\$30



The powerful dam of Achievement.

YARDLEY TOP NOTCH C371

POLLED PB SM BD3/8/2015 ASA 3080653

SIRE: Sandeen Upper Class 2386

DAM: HSF Victoria P30 by Nichols Blk Destiny

Top Notch is the exciting result of the \$55,000 Sandeen Upper Class crossed on HSF Victoria P30, who has had over \$500,000 in offspring sales and reigns as the leading donor for Heckfels of Minnesota, and the producer of another successful donor phenomena, HSF Baby Doll W959. Top Notch is loaded with exceptional mass and performance in a moderate made easy-keeping package. His width and massive rib shape afford him the ability to moderate cattle without moderating weaning weight. Top Notch is a breed changer. His first calf crop topped our 2018 bull sale averaging nearly \$7,200 including high-selling bull, going for \$15,000 Yardley Topline. Homo black Homo polled.

DATA	
BW	13.
WW	710
YW	1444
CE	15.1
BW	-0.1
WW	61.9
YW	87.5
MK	18

SEMEN	
	\$30



YARDLEY HILIGHT D413

POLLED 5/8 SM 5/16 AN 1/16 MX BD 3/7/2016 ASA 3220182

SIRE: Yardley High Regard by Yardley Impressive

DAM: Miss Yardley Z28 by SAV Mustang 9134

Highlight is everything that his name implies when it comes to performance, thickness, soundness, and eye appeal. His deep bodied dam has all the middle you can pack into one with a feminine front end and beautiful udder. She raises heavy calves and stays fat while doing it. Highlight is the best High Regard son we have ever seen. Hetero black, Homo polled.

DATA	
BW	82
WW	720
YW	1419
CE	9.7
BW	0.6
WW	69.4
YW	99.8
MK	26

SEMEN	
	N/A



YARDLEY MONEY MADE E392

POLLED **BD 3/06/2017** **ASA 3308960**

SIRE: GCC Nickels N Dimes by Steel Force

DAM: Miss Yardley U155 by Pressure Point

Yardley Money Made is a powerfully complete beef bull that blends length, width and dimension into a smooth, structurally correct package. He dominates the ground he walks on with an exceptional spread of 77# at birth to an impressive 700# weaning and a 1361# YW. His calves are proving to be deep-bodied and thick from behind with explosive growth and excellent structure. His moderate-made, easy-fleshing dam has done an exceptional job putting pounds in the right kind of package with an impressive ratio of 106 on twelve calves. His impressive grandam effectively raised ten calves, a testament to her longevity and productivity. Homo black, Homo polled.

DATA	
BW	77
WW	686
YW	1357
CE	11.3
BW	-.2
WW	63.7
YW	90.2
MK	24.1
PAP	38

SEMEN	
	\$25



YI INVESTOR F294

POLLED 5/8 SM 3/8 ANGUS **BD 2/7/2018** **ASA 3526311**

SIRE: W/C Banchor 46D by CCR Anchor

DAM: Miss Yardley D145 by W/C Lock n Load 6548

Investor is loaded with muscle, thickness, and performance. He is extremely wide-butted with big feet and bone to pack him around. His neat uddered young dam Miss Yardley D145, is leaving her mark on Yardley Cattle Company. Cow power is huge when selecting a bull to use and Investor is backed by a great one. For performance, thickness, and eye-appeal invest in Yardley Investor. Homo black, Homo polled.

DATA	
BW	82
WW	716
YW	1351
CE	15.6
BW	-0.5
WW	76.2
YW	117.3
MK	28.2

SEMEN	
	\$25



The stylish grandam of YI Investor.

YARDLEY STANDARD G269

POLLED **BD 1/25/2019** **ASA 3621534**

SIRE: Yardley Standout E270 by Lover Boy

DAM: Miss Yardley E220 by WS Stepping Stone B44

We are super excited with our first set of Yardley Standard sons! They are cookie cutter molds of one another and have a tremendous amount of red meat packed into a long spined, smooth shouldered package, with adequate depth and spring of rib. Yardley Standard was the high-selling bull from our 2020 sale. We used him AI on our heifers and had great results. They are born feather-light and hit the ground running. Standard's maternal line traces back to pathfinder Angus dam X138 whose weaning ratio has been 106 on 7 tremendous calves. Owned with Jacobsen Ranch of Watford City, ND. Homo black, Homo polled.

DATA	
BW	71
WW	714
YW	1311
CE	15.8
BW	-2.2
WW	67.2
YW	101.9
MK	31.1

SEMEN	
	\$30



WS STEPPING STONE B44

POLLED 3/4 SM 1/4 AN **BD 2/5/2014** **ASA 2937803**

SIRE: W/C Lock Down 206Z

DAM: WS Ms Upgrade Z15

This is one of the best purebred Simmental bulls I have ever seen. I am 86 years old and have seen as many bulls as anyone in the country. I am one of the fussiest bull buyers in America and a bull has to be about perfect for me to buy him. This fancy bull is so deep ribbed, square hipped, full of muscle and red meat. He is big topped, wide based, clean fronted, and clean sheathed. He is very sound on his feet and legs and carries himself well. He has a topnotch set of EPD's and is a HERD BULL SUPREME. Owned with Walsh Simmentals. Mike McDonald, Canadian Semen rights. Hetero black, Homo polled.

DATA	
BW	74
WW	786
YW	1379
CE	11.9
BW	0
WW	83
YW	134.4
MK	32.5

SEMEN	
	\$30



YARDLEY GIB C338

POLLED PB SIMMENTAL **BD 3/15/2015** **ASA 3045386**

SIRE: GCC Nickels N Dimes 124Z by SVF Steel Force

DAM: Miss Yardley X192 by Yardley Attraction U405

He's named after the legend himself, Gib. He has the look, the potential, and the pedigree and produces the show stopping kind. He is sound as a cat, big topped, big footed, with plenty of look. He adds extra pounds, bone, muscle, soundness, and style to spare. His beautiful dam, Miss Yardley X192, consistently brings home one of our top calves every year, and stays fat doing it. Search the Nation over, you just don't find purebreds this good! Owned with Otis Rinker, and Griswold Cattle Company. Homo black Homo Polled.

DATA	
BW	93
WW	776
YW	1328
CE	11.7
BW	1
WW	59.9
YW	73.8
MK	19.2

SEMEN	
	\$30



YARDLEY TOP GUN F379

POLLED 3/4 SM 1/4 ANGUS **BD 3/3/2018** **ASA 3526357**

SIRE: Yardley Top Notch by Sandeen Upper Class

DAM: Miss Yardley Y134 by OCC Missing Link

Top Gun was in our sights as a future herd sire prospect when only a couple months old and only got better from there. He shot out with extreme depth of body, thickness, and muscle, and is backed by one of the best cows on the ranch, Miss Yardley Y134. She has an ideal udder, abundant milk, is easy-fleshing, has great feet, and a very attractive front. Y134 has a weaning weight ratio of 115 on her 5 calves with only a 84 pound birth weight average. She is also the dam of Yardley Man O' War proving that she can do it time and again. There is cow power in this pedigree! Homo black Homo polled.

DATA	
BW	85
WW	713
YW	1326
CE	14.3
BW	0.3
WW	76.7
YW	109.2
MK	22.4

SEMEN	
	\$30



Miss Yardley Y134.

YARDLEY LAWMAN G282

POLLED 3/4 SM 1/4 AN **BD 2/1/19** **ASA 3621544**

SIRE: SFG The Judge

DAM: Miss Yardley E10 X SAV Patron

Lawman is a masculine stud that exemplifies the traits we are trying to infuse in our cattle. His shear length, width, and depth coupled with his impressive muscle and bone, led to an incredible performance record with scale mashing performance reflected in his 761# adj WW and an equally impressive 1,378# adj WW out of an impressive, heavy milking first calf heifer! He ranks in the top 10% of the breed for WW, YW, and CW. His maternal line traces back to T68, the profitable dam of \$30,000 Yardley High Regard. Lawman's maternal gran dam, Yardley Step Ahead was our '17 leadoff, \$14,000 bull selected by Griswold Cattle Company of Stillwater, OK. Homo black Homo polled.

DATA	
BW	94
WW	761
YW	1378
CE	8.8
BW	3.5
WW	88.3
YW	135.1
MK	22

SEMEN	
	\$20



The Judge

SAV CATALYST 6704

ANGUS **BD 2/3/2016** **AAA 18579117**

SIRE: SAV Resource 1441

DAM: SAV Emblynette 0491

SAV Catalyst 6704 is the result of combining the ever popular SAV Resource 1441 and the dam of SAV West River 2066, SAV Emblynette 0491. Catalyst is phenotypically outstanding and complete as you can build one: masculine, loaded with thickness, volume and expressive muscle shape in a perfect-structured package. His gentle disposition, superior feet quality and large scrotal are added features. He earned a 205-day weight of 905 lbs. for a weaning ratio of 105 in a very competitive herd. His dam, SAV Emblynette 0491, is an elite low-birth producer by Final Answer. She balances a birth ratio of 95 with a weaning ratio of 104 on three calves and served in the SAV embryo program along with her dam and 20-year-old Pathfinder granddam. Owned with Genex Cooperative Inc & Schaffs Angus Valley

DATA	
BW	70
WW	882
YW	1437
CE	6
BW	2.9
WW	65
YW	121
MK	24

SEMEN	
	\$30



Grandam of SAV Catalyst and dam of SAV Patron.

YARDLEY GRANDSTAND H358**3/4 SM****BD 02/29/2020****ASA 3785514****SIRE: Yardley Standout E270****DAM: Miss Yardley F132**

Grandstand has been an outlier from a young age. His square hip, long body, massive rib, and depth caught our eye from the beginning. Grandstand continued to impress through weaning and accelerated in the feedlot. His young, first calf heifer dam has a beautiful udder, is thick made, easy fleshing, square over the tailhead, and has an excellent disposition. She goes back to P199, an Angus cow that produced some of our prettiest half-blood Simmental cows. Maternal power runs deep here! Hetero black Homo polled.

DATA	
BW	84
WW	710
YW	1486
CE	14.7
BW	-.5
WW	64.4
YW	101.2
MK	21

SEMEN	
	\$30

**YARDLEY ACCELERATE H380****3/4 SM****BD 03/06/2020****ASA 3785533****SIRE: SFI Achievement F10B****DAM: Miss Yardley E88**

If you want to speed up the growth in your cattle then take a look at Accelerate. He stands on a big hoof and offers a tick more frame to help some of those more moderate cows wean a little bigger calf. His neat-uddered High Regard dam hits a home run every time. She gives plenty of milk and breeds back early every year. Her added dose of femininity, attractive front third, and rib shape are what everybody is looking for in a mother cow. We've been impressed with the calves by Achievement; with the proven cow family behind Accelerate he won't dissappoint. Homo black Hetero polled.

DATA	
BW	82
WW	720
YW	1490
CE	12.2
BW	-.3
WW	81.1
YW	134
MK	26.3

SEMEN	
	\$30

**YARDLEY ATTRIBUTE H293****PB SM****BD 02/16/2020****ASA 3785476****SIRE: SFI Achievement F10B****DAM: Yardley Fina F20**

Attribute is soft made, carries a smooth shoulder, and is super complete from any angle you look at him. His two-year old dam, was our prettiest heifer calf when she was weaned and continues to blossom. She is very feminine, has a beautiful udder, great feet and legs, and holds her flesh all while weaning a big calf. We used Attribute heavy on our heifers and are excited to see his progeny. Hetero black Homo polled.

DATA	
BW	77
WW	717
YW	1375
CE	14.7
BW	-1.6
WW	76.7
YW	118.4
MK	24.3

SEMEN	
	\$30

**YI CHALLENGER F286****ANGUS****BD 2/2/2018****AAA 19317381****SIRE: SAV Catalyst 6704 by SAV Resource 1441****DAM: Miss Yardley D88 by Yardley Royal Jet W251**

If you like depth, thickness, and style, you'll love Challenger. As his dam's first calf he has set the bar extremely high for those that follow. He has a keen head, clean front, with plenty of extension, a very strong topline, with a stout hind leg and rump. Challenger is a very balanced bull standing on excellent feet and a disposition that can't be beat. His young dam has a perfect udder with small teats and plenty of milk. A maternal sister to his dam, Miss Yardley Z69, has entered our donor program and will have several offspring in future sales. We look forward to the impact this young Catalyst son.

DATA	
BW	80
WW	718
YW	1310
CE	0
BW	2.9
WW	48
YW	91
MK	30

SEMEN	
	\$25



SAV 654X RAINMAKER 7133

PB ANGUS **BD 2/23/2017** **AAA 18911172**

SIRE: Coleman Charlo 0256 by OCC Paxton

DAM: SAV Black Cap May 5853 by SAV International

Rainmaker is the complete package: calving-ease, performance, eye appeal, and structurally correct. I was looking for a heifer bull at Schaff's and when I saw him I could see he did a lot of things right. He had a strong top, deep body, square rump with a level tail head, impeccable hoof structure, and an attractive front third. We've been very pleased with his first set of calves and are keeping a son and many daughters for future breeding pieces. He PAPed and impressive 36 as a two-year old, which is important for high altitudes. If you want calving-ease without sacrificing performance, Rainmaker is your guy!

DATA	
BW	77
WW	919
YW	1503
CE	6
BW	0.7
WW	48
YW	87
MK	26

SEMEN	
	\$20



YARDLEY CHARBROIL F260

PB ANGUS **BD 1/14/18** **AAA 19335781**

SIRE: Coleman Charlo

DAM: Miss Yardley D56 by SAV International

Check out Charbroil. He's one beefy dude loaded with power and performance. Charbroil has it all; a clean front and smooth shoulder, with abundant rib shape and dimension. He is perfectly sound and smooth through his hooks, pins, and tail head. From behind he is wide based, filled in across the tail and has massive width extending all the way down through his lower quarter.

His elite first calf heifer dam did an exceptional job. His phenomenal feminine maternal grandam is the picture of perfection with true Angus breed character. Charbroil's sire, Charlo has produced more high dollar offspring in the past couple of years than about any bull in the breed including \$750,000 SAV President and \$450,000 Coleman Bravo.

DATA	
BW	78
WW	743
YW	1329
CE	3
BW	2.2
WW	61
YW	103
MK	22



SAV PATRIOT 0942

PB ANGUS **BD 12/26/2019** **AAA 19851723**

SIRE: SAV President 6847

DAM: SAV Madame Pride 5809

Patriot is an ultra-thick, super stout, heavy-quartered, stock bull with incredible muscle, shape, and fault-free design. He's unique in the fact that he has such a small head and attractive front end with such a massive body. His extraordinary dam is a maternal sister to SAV America, that sold for \$1.51 million, and she serves as a sixth generation SAV headliner donor. She presents a stellar phenotype with ultra-femininity and impeccable udder and feet quality – one of the very best to ever walk SAV pastures. Owned with Allen Brothers Cattle of North Powder, OR and Schaff Angus Valley of St. Anthony, ND.

DATA	
BW	76
WW	948
YW	1465
CE	4
BW	2.8
WW	72
YW	116
MK	26

SEMEN	
	\$25



SAV Madame Pride 5809

YARDLEY CHUNK G261

PB ANGUS **BD 1/20/19** **AAA 19549971**

SIRE: Coleman Charlo 0256

DAM: Miss Yardley E49 X SAV Patron

Check out this meat wagon! He's been a standout and a ranch favorite from day one! He moves out on a powerful hip with exceptional depth of body, width and dimension in an attractive, well balanced package with an ideal leg set, a smooth level tail, and a strong top. His impressive first calf heifer dam did a tremendous job on this her first calf that ratioed 112 weaning with explosive growth from a mere 71# BW to an impressive 837# WW. His maternal line is as good as any on the ranch tracing back to cornerstone herd matrons Miss Yardley S19 and Miss Yardley C72.

DATA	
BW	71
WW	837
YW	1354
CE	9
BW	0.6
WW	60
YW	103
MK	34

SEMEN	
	\$20



Reference Sires



JSUL Something About Mary	CE	BW	WW	YW	MK
	11.8	2.6	77.9	116.8	18.5



GEFF County O 736E	CE	BW	WW	YW	MK
	5.3	3.5	85.1	129.8	20.7



TJSC Boone Pickens 46C	CE	BW	WW	YW	MK
	11.9	0.8	69.1	111.9	16.4



KBHR Sniper E036	CE	BW	WW	YW	MK
	18.6	-2	75.6	117.7	31.8



SVF Steel Force	CE	BW	WW	YW	MK
	13.3	1.5	69.7	99	11.5



Yardley Gib	CE	BW	WW	YW	MK
	13.1	.5	59.2	73.2	19.1



Coleman Ace 989	CE	BW	WW	YW	MK
	18	-1.3	56	99	34



SAV Resource 1441	CE	BW	WW	YW	MK
	2	4.1	69	132	17



Yardley Monsoon	CE	BW	WW	YW	MK
	1	1.7	58	107	34



Coleman Bravo 6313	CE	BW	WW	YW	MK
	15	-.6	54	102	24



GCC Gold Standard	CE	BW	WW	YW	MK
	15	-2	32	56	25



DNWZ Data Bank	CE	BW	WW	YW	MK
	14	-1.1	44	57	25

WITHOUT THE ASSISTANCE OF THE DIVINE BEING WHO EVER ATTENDED (WASHINGTON), I CANNOT SUCCEED. WITH THAT ASSISTANCE I CANNOT FAIL. TRUSTING IN HIM WHO CAN GO WITH ME, AND REMAIN WITH YOU AND BE EVERYWHERE FOR GOOD, LET US CONFIDENTLY HOPE THAT ALL WILL YET BE WELL. TO HIS CARE COMMENDING YOU, AS I HOPE IN YOUR PRAYERS YOU WILL COMMEND ME, I BID YOU AN AFFECTIONATE FAREWELL" -ABRAHAM LINCOLN

YARDLEY CATTLE COMPANY RECEIVES LEOPOLD CONSERVATION AWARD

Yardley Cattle Company of Beaver was selected as the recipient of the 2021 Utah Leopold Conservation Award®. The Yardley family was presented with \$10,000 and a crystal award at the Utah Farm Bureau Federation's Annual Meeting in Provo.

Given in honor of renowned conservationist Aldo Leopold, the prestigious award recognizes farmers, ranchers and forestland owners who inspire others with their dedication to land, water and wildlife habitat management on private, working land.

In Utah the award is presented annually by Sand County Foundation, American Farmland Trust, Utah Farm Bureau Federation, Western AgCredit and Utah Cattlemen's Association.

"The Yardley family truly demonstrates a commitment to the land in their care. As dedicated conservationists, they understand the importance of preserving and protecting natural resources so they can thrive for generations to come. They are a great example of land owners that have made conservation a way of life, and we congratulate them on this well-deserved recognition," said David Brown, President of Western AgCredit.

"Recipients of this award are real life examples of conservation-minded agriculture," said Kevin McAleese, Sand County Foundation President and Chief Executive Officer. "These hard-working families are essential to our environment, food system and rural economy.

"Earlier this year, Utah landowners were encouraged to apply (or be nominated) for the award. Applications were reviewed by an independent panel of agricultural and conservation leaders. Among the many outstanding Utah landowners nominated for the award were finalists: Lewis Farms of Monticello in San Juan County, and Myrin Ranch of Altamont in Duchesne County.

ABOUT YARDLEY CATTLE COMPANY

"Treat the range like a lady," is just one piece of advice Gilbert Yardley gave his son Steven.

For five generations the Yardleys have embraced a sacred stewardship for the land their livelihood depended on.

Best known for selling high quality beef cattle, the Yardleys know good livestock production begins with conservation practices that benefit the forage upon which their cattle rely.

"If we take care of the range, it will take care of us,"

Gilbert said of grasses and shrubs that grow on their fragile desert range. Gilbert, 87, is the patriarch of the family behind the Yardley Cattle Company, which oversees, assists in, and coordinates in the management of more than 60,000 acres of private and rental property, and adjacent federal land. Just as they do on their own land, the Yardleys work to maintain a thriving ecological balance with range conservationists from Utah State Trust lands, the federal Bureau of Land Management, and U.S. Forest Service.

Their holistic and sustainable approach to range management, also applies to raising cattle and customer relations. In addition to a cow-calf operation, they sell high quality purebred Black Angus, Simmental and Maine Anjou cattle from coast to coast.

As a former state FFA officer who now serves as the Western Rangelands Conservation Association's vice president, Steven aims to set a high example of what agricultural conservation and animal husbandry can achieve, despite what agriculture's vocal critics say.

Steven can trace his roots back to when his great-greatgrandfather began raising cattle outside of Beaver in 1856, but he takes the most satisfaction in looking forward.

He thinks the most important work that takes place at Yardley Cattle Company is teaching children about God, his creations, and their sacred stewardship over them. It's his way of passing along his family's deep, abiding love for the land they ranch on, the water they manage, and their Western way of life.

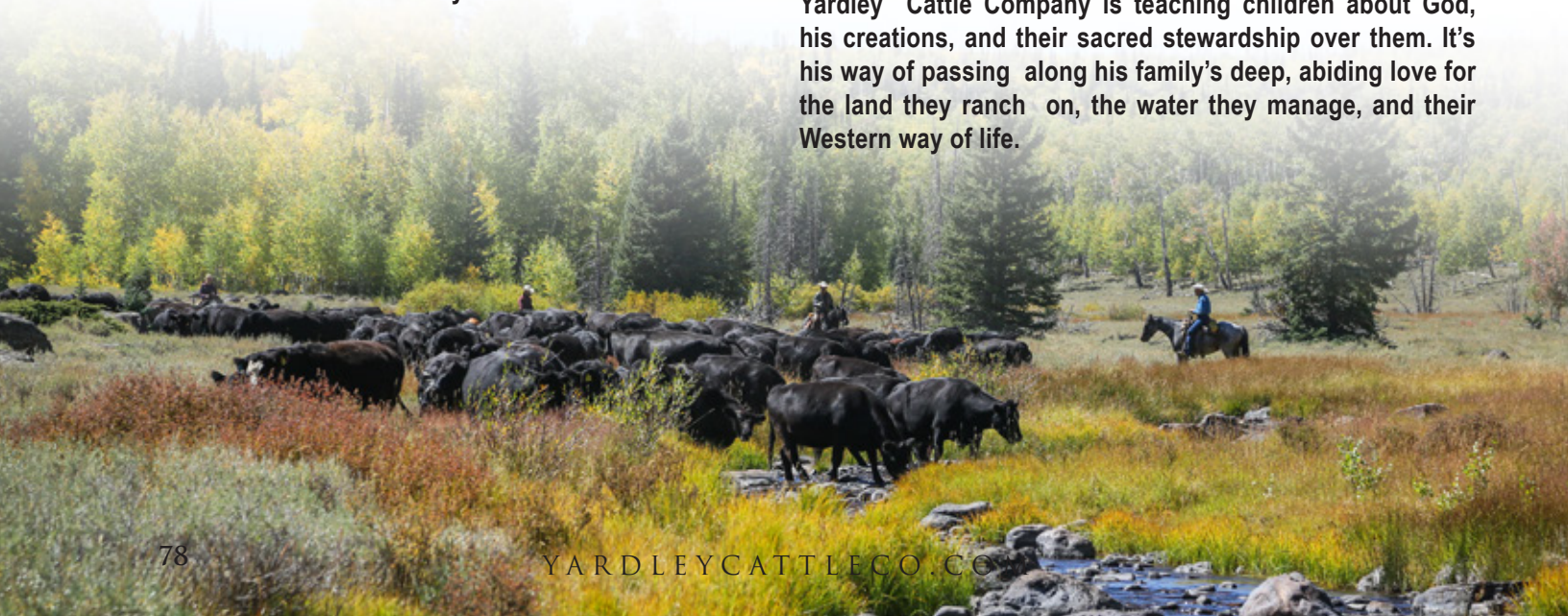

WORTH IT ALL

The cowboy sits quiet on the top of the fence;
Overlooking the landscape, the sage thick and dense.
His mind wonders how the world could change so
When his heart still feels as it did long ago.

He must have been born many years too late.
Was he really destined to this time and fate?
He thinks of the day when men looked you in the eye
with nothing to conceal,
When a man worked an honest day for
his family's meals,
When a man's word meant everything, and you still
talked face to face.
What has become of this great cowboy race?

He looks 'round about him at the beauty God made,
And wipes his brow slowly as a cloud brings a shade.
As the cloud passes quickly, he thinks of his life,
"What have I to show for this toil and strife?"
His eyes and his face are so easy to read.
They ask, "Did I do all I should; fill everyone's needs?"

He sees only the empty spots and sometimes regrets.
They swell in his eyes and tighten his chest.
But those about him see the wonderful joy;
He brings to all who know this cowboy.

He missed seeing the heritage he passed to me,
To be friendly, straight-forward, kind-hearted, and free.
These are the traits that are worth all the strife.
These are the products of his precious life.

As the cowboy climbs from the rail of the fence,
And finally comes out of his deep, thoughtful trance,
I look at him through my mind's eyes,
The distance between us is too many miles.

But the part of his life that he's given me,
Will live on in my heart for all to see.
And when I feel the world is spinning too fast,
I'll stick to my raisin' cause that's what will last.

Thank you, dear cowboy, for giving to me,
A gift of a lifetime,
A heritage so sweet.

This poem was written by Kathy Perkins for her father
and reminded her husband, Jerry Perkins, of our dad,
Gib Yardley. Thank you Jerry and Kathy for sharing this
wonderful poem with us.



Gib Yardley Family

P.O. Box 288
Beaver UT 84713
(435) 310-0041

First Class

DO NOT DELAY - TIME DATED MATERIAL
ADDRESS SERVICE REQUESTED



YARDLEY
Cattle Company