



# YARDLEY *Cattle Company*

*Focus* ON THE *Female*

SATURDAY, 21ST OF NOVEMBER 2020  
1:00 (MST) at the ranch in beautiful Beaver, Utah



# Welcome

Dear Friends, Fellow Cattlemen, and Valued Customers:

Welcome to our 43rd Annual Focus On The Female bred cow and heifer sale. From the beautiful mountains of Southern Utah our family sends greetings to all of you.

We have something for everyone in this sale and the quality is as good as you will find any place in America. Our cattle have worked for thousands of other buyers and THEY WILL WORK FOR YOU! Last year we had cattle go to 21 states from Pennsylvania to California, Texas to South Dakota. Our cattle are backed by many generations of highly productive cow families THAT HAVE STOOD THE TEST OF TIME. Our objective is the production of cattle that have a lasting economic significance and make a profit for our customers. THESE ARE NOT ORDINARY CATTLE. IF YOU WANT THE BEST WE HAVE THEM IN VOLUME.

I am 87 years old and have spent my life raising a wonderful and loving family and breeding and selecting cattle for PERFORMANCE, MATERNAL TRAITS AND EYE APPEALING GOOD LOOKS that you always enjoy seeing and will top the market. Fifty three years of AI'ing and using the best bulls we can find or raise has produced one of America's greatest cow herds.

It is the mother cow that is the most important part of any operation. NO MACHINE CAN BEGIN TO COMPETE IN EFFICIENCY OR THE COST OF OPERATION WITH A GRAZING COW. Our cows are run on a grass and forage based range the year around. They calve unassisted on desert winter range and summer in the high mountains. Fleshing ability is a function of body type and not an EPD or any other number. OUR cows are deep bodied, thick, square butted, big topped, heavy muscled, gentle, fertile and structurally correct.

These traits can best be analyzed by visual appraisal from the eyes of a stockman and assessed along with performance data. We analyze EPD'S but the main selection tool we have always used is individual performance, birth weights, weaning weights, yearling weights plus eye appealing good looks and structurally correct conformation.

THIS IS A FAMILY OPERATION. I am very grateful for the love, hard work, help and interest of my wonderful wife and family.

We are also very grateful for the hard work and dedication of our wonderful herdsmen Josue Garcia and Jose Guzman. They have been with us for many years, know how to do things right, and put in many long hours.

WE LOVE THIS GREAT COUNTRY OF AMERICA and all the blessings we have had by living here. I was named after my uncle Gib, James Gilbert Yardley who died in the 1st World War in France defending FREEDOM. This is the price my family paid for FREEDOM.

This has been a different year for all of us full of fears and uncertainties. We see the need more and more for grounded Christian principles in our lives, homes, families, communities and nation. Many divisive groups are trying to tear our Country and unity apart. Christ taught us to love and serve one another; ALL LIVES MATTER, they matter to God and they should matter to us. We need to stand up for Christianity and the vitally important freedoms which we enjoy in this great land of America. We need God in our lives and in our country now more than ever.

"Our nation was founded on prayer, it was preserved by prayer, and we need prayer again...I plead with you...to pray for this country, for our leaders, for our people and for the families that live in this great nation founded by God." —M. Russell Ballard

We also raise some very fancy paint & quarter horses. They are hardworking ranch horses that we love and are about like part of our family. I have had the same family of paints for 75 years.

We'd like to extend our gratitude to all our customers and friends. We really appreciate your friendship and business. We are grateful for your confidence in our cattle, our program and family.

We look forward to seeing you at the sale and talking with you on the phone. GOD BLESS YOU AND GOD BLESS AMERICA!

Yours for a better cattle business,

*The Gib Yardley Family*

PO Box 288  
Beaver, UT 84713  
Gib Home 435-438-2424 Cell 435-310-0041  
Steven 435-310-1725  
Rodney 801-824-8851







## Sale INFORMATION

### AUCTIONEER & STAFF

Steve Bonham, Auctioneer.....405-823-2972  
New Castle, OK  
Logan Ipsen.....916-947-2392  
Western Livestock Journal  
Craig Talkington, .....785-623-1789  
Hays, KS

### RANCH SALE CONTACTS

Gib Yardley..... 435-310-0041  
Steven Yardley.....435-310-1725  
Rodney Teichert.....801-824-8851  
Jeannie Yardley Griswold..... 435-421-1200  
jeannieyardley@yahoo.com

#### Consultants:

John Griswold Stillwater, OK.....405-780-3300

### SALE AND RANCH STAFF

*Herd Records:* Michelle Smith, Minersville, UT  
*Sales Clerk:* Steve Barton, Paragonah, UT  
*Ranch Staff:* Josue Garcia, Jose Guzman,  
Steven and Leslie Yardley, Rodney and Tawnya Teichert  
*Veterinarian:* Dr. Evan Yardley, Beaver, UT  
*Ultrasounding:* Dr. Phillip Firth, Garland, UT  
*Brand Inspector:* Thane Marshall  
*Pay Clerk:* Michelle Smith, Lori Hoffman, Emily Maxfield  
*AI Technician:* Zane Yardley  
*Catalog Design:* Chris Petersen, Cedar City, UT  
*Lunch:* Darren Oberg Family, Genola, UT

### TRANSPORTATION

Beaver is 200 miles away from Salt Lake City or Las Vegas, NV, on I-15. From Salt Lake, Sky West Airline commuter (The Delta Connection) serves Cedar City, which is 50 miles south of Beaver. United, Delta, and American Airlines, serve St. George Ut, which is 100 miles South of Beaver on I-15. Beaver has many excellent motels and restaurants, and an airstrip for private planes. You must call us to meet your plane as there is no taxi service.

### TRUCKING & DELIVERY

Please leave detailed information with the sales clerk about your trucking needs and arrangements. We will work with you to help find the best and most efficient means for hauling. We will guarantee to have your animals delivered to a central location within 200 miles of your home anyplace in the United States for no more than \$300/head. **This guaranteed delivery price does not apply to cattle that have not been fully paid for within ten days of the sale date.** Last year we got a full truckload delivered to Zanesville, OH for \$150/head.

### ACCOMMODATIONS:

Request the Yardley Cattle Company special room rate. Please try to reserve rooms as far in advance as possible to guarantee room rate.

Days Inn .....435-438-7800

North Interchange

Butch Cassidy Inn.....435-438-2438

Downtown limited trailer parking

Quality Inn.....435-438-5426

South Interchange

Comfort Inn.....435-438-6283

South Interchange

### RANCH AND SALE LOCATION

Once you arrive in Beaver, go to the only traffic light in town on the corner of Main and Center Streets. Take Milford Highway 21, go West on Center 1 & 1/2 miles to the Yardley Black Cow/Calf sign, turn right and proceed North and West across the field to our sale barn. You will pass our house 1/4 mile North of the highway, but continue one more mile to the barn.

**UPON Leaving Hwy 21, traveling North on the gravel road, except for our house and lot, the horses, cattle and land do not belong to us until you cross the cattle guard just below our sale barn.**





## TERMS & CONDITIONS

**TERMS:** No cattle will leave sale yards until full settlement has been made immediately after the sale. Payment terms are cash or a good check. All "returned" or insufficient checks will be immediately turned over to the District Attorney for immediate prosecution. This is a felony and charges will be filed.

**BIDDING:** All animals will sell to the highest bidder. Any disputes or challenges regarding bids will be settled by the auctioneer whose decision will be final.

**RISK:** All animals are at the owner's risk prior to their sale and become the property of the buyer as soon as the animal is declared sold by the auctioneer at which time the buyer assumes all risk.

**ANNOUNCEMENTS:** Announcements from the auction block will take precedence over any printed matter.

**BREEDING DATES:** Heifers will start calving February 1st and cows February 20th. Most of the cows will calve in March with some April and a few into May. These cows have been pregnancy tested by a reproduction veterinarian to determine estimated calving date. **We cannot guarantee they will calve on this date.**

**HEALTH:** Every animal in this sale, to the best of our knowledge, is healthy and eligible for interstate shipment. Cows were vaccinated last spring for IBR, P13, BVD, BRSV, Vibrio, 5-way lepto and trichomoniasis. The heifer calves have been fully vaccinated and boosted. All cows that have had calves are vaccinated in January with Scour Guard 4 and 8 Way. They just need a booster and the bred heifers should get two shots, three weeks apart before they calve. All Cattle have had Dectomax, and given OneShot Ultra 8. Calves have had two shots Bova Shield Gold, Somnus, and OneShot Ultra 8.

**BREEDING GUARANTEE:** All females sold under the conditions "safe in calf" have been pregnancy checked, and sell with no further guarantee. No guarantee is given that bred females will deliver a live calf.

All heifer calves are guaranteed breeders. If the heifer failed to breed, we require a statement from the veterinarian who checked her, stating the problem and that the problem was not due to negligence or improper management, which will void the guarantee. This guarantee may be void if 1) a female is highly obese, has been shown extensively past July 1st and has not steadily been attempted to be bred and 2) if she is flushed at any time in the first year after the date of the sale 3) or if she is in poor body condition. These three exemptions do not apply if the female is examined by our vet to have an underdeveloped reproductive tract that would have

been present at the time she was sold. Infections or other enlargement do not constitute "undeveloped."

100% of the purchase price less salvage value on heifer calves will be credited to the next sale. No other expenses occurred in the female will be reimbursed to the buyer. In cases where the animal is subject to hormonal or surgical reproduction techniques or damage caused by foreign bodies after the sale, this contract is null and void. The seller is not responsible for sickness not apparent at time of sale. It is useless to breed more than two heat cycles, artificially. If they haven't settled artificially then, they must be put with a fertile bull for the summer. In no event will the seller be responsible for more than the purchase price, less salvage value.

**AI CERTIFICATE:** The purchase of A.I. certificates is the responsibility of the buyer, as well as, the registration of all calves born after sale day.

**REGISTRATION CERTIFICATES:** Supplied on eligible animals upon request on the sales slip at time of settlement or within 20 days. Leave the name and address to which you would like purchases transferred on your sales slip.

**CONTRACT:** The above Terms and Conditions of this sale shall constitute a contract between buyer and seller and be equally binding on both. Animals that are resold following the sale shall constitute a separate transaction and the rights and obligations of the two parties connected there to are not covered by these Terms and Conditions.

**TRUCKING:** All trucking, pricing and trucking fees are the responsibility of the buyer, but we will help you all we can with coordinating loads.

**LIABILITIES:** Although accidents at livestock sales seldom occur, everyone attending this sale does so at their own risk. We try to keep the most accurate records possible and have bull tight fences, but once in a while on a rare occasion, accidents of breeding occur that we are not aware of or cannot control. We will do everything we can to determine the correct parentage, but cannot guarantee it. The owners and employees of Yardley Cattle Co. assume no liability, legal or otherwise in the event of an accident, bodily injury, theft, error or omissions in catalogs or parentage verification.

Cattle are kept in their own individual breeding groups until the first to mid July. Due to size and layout of the Forest permit it is necessary to mix breeding groups at that time. Only our own personal herd sires are taken on the mountain. Select groups of cattle will stay with one sire all summer long, but on the majority of late calving cows we cannot guarantee sire parentage unless a parentage identification test is ran either by pulling 30 switch tail hairs or a blood test. IGENITY labs runs this procedure for around \$30.

## VIEW THE AUCTION LIVE

Bid online...you're ringside right at your own desk!

# DVAuction

Visit our website...

[www.DVAuction.com](http://www.DVAuction.com)

For more information contact DV Auction at **402-316-5460**.

Before you can be approved you will need to provide a letter of reference from your lending institute. It must include the lenders letterhead, phone, address, contact person at the institution and a monetary range that can be used for purchases.



## ABSENTEE BIDDING

If you are unable to attend the sale but would like to bid on the lots offered we encourage you to call prior to sale day. There are two ways to participate in the bidding if you are unable to attend the sale.

### 1-Work with one of us to fill your order...

Due to the size of the offering it is impossible to picture every cow. There are many quality females that may not be highlighted that will fit your program. Feel free to call anytime PRIOR to the sale. Sale days are crazy!! It is much easier for yourselves and for us if you are able to visit with us prior to the sale about certain lots. Gib: 435-310-0041, Steven: 435-310-1725, Rodney: 801-824-8851.

### 2-Bidding via DVAuctions....

Bid via [www.DVAuction.com](http://www.DVAuction.com). For more information contact DV Auction at 402-316-5460.

### 3-Sale Day Phones.

These phones are only for bidding and we HIGHLY RECOMMEND PRIOR ARRANGEMENTS AS THE LINES MAY BE BUSY AND YOU MAY NOT BE ABLE TO GET THROUGH. If prior arrangements have been made we will accommodate you to the best of our ability.

Steven Yardley.....(435) 310-1725  
Rodney Teichert.....(801)-824-8851  
Jeannie.....(435) 421-1200  
Emily.....(435) 310-0038  
Angela.....(435) 310-1147  
John Griswold.....(405) 780-3300

### PRE-SALE REGISTRATION FOR ATTENDING BIDDERS AND ABSENTEE BIDDERS.

If you would like to register as an absentee bidder please call Michelle at the office at 435-438-2424. You will be required to list your bank telephone number and your drivers license number. All absentee buyers must be pre-registered. Any lots purchased by absentee bidders must be paid for in full via wire-transfer on the Monday, following the sale, prior to load-out or delivery unless prior arrangements have been made. We appreciate your cooperation

## PICTURED COWS!

**There are a lot of cows that are not pictured that are just as beautiful and productive as those pictured. We simply ran out of time!**

We take great pride in our "clean up" bulls, we call them our herd sires. Many of them come from top herds across the Nation or are hand selected from our bull calves each year. We know their lineage for generations, we know how their mothers milk, what their body condition score is, what type of feet and udder quality they have, and we only use the best. OUR BULLS IN THE PASTURE ARE OF EQUAL OR HIGHER QUALITY AS THOSE IN THE TANK and we take pride in their genetic merit. Don't hesitate to buy a female that is pasture bred!

## STAY UNTIL THE END OF THE SALE!

ALL BUYERS WILL BE ENTERED  
INTO A DRAWING FOR CASH PRIZES.  
MUST BE PRESENT TO WIN!  
\$300 FIRST \$200 SECOND.



# YARDLEY

## *Family Update*

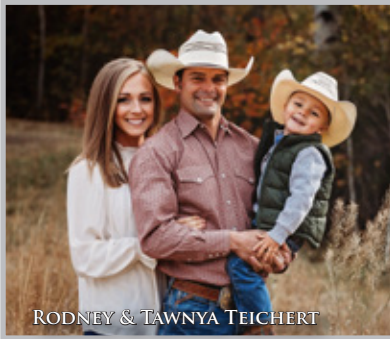

We now have 35 grandchildren



JESSICA AND RAMON'S WEDDING 2019

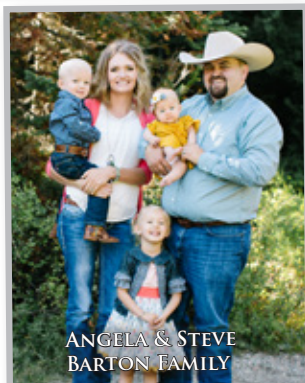

"Love is the very essence of life. It is the pot of gold at the end of the rainbow. Yet it is not found only at the end of the rainbow. Love is at the beginning also, and from it springs the beauty that arches across the sky on a stormy day."

~ Gordon B. Hinckley





## GIB YARDLEY FAMILY



JUST MARRIED! CONGRATULATIONS TO OUR GRANDSON, CLAYTON SMITH AND HIS BEAUTIFUL BRIDE, JESSICA. WE ARE SO HAPPY FOR THEM. 3/27/2020



NICOLE FINLINSON'S GRADUATION



HAYZEN WITH GIB



MAGGIE, PAYNE COUNTY FAIR 2020



KADE'S GRAND CHAMPION STEER. CEDAR, 2020

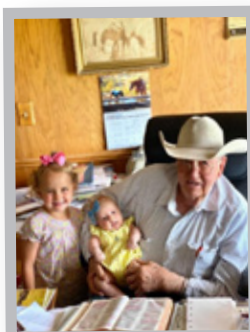

ASAY AND GOLDIE WITH GRANDPA



ELSIE ANN YARDLEY



WESTON AND GOLDIE



BRIDGER, OAKLEY, RHETT, AND WHITLEY HOFFMAN. HALOWEEN 2020

There is no need in any land for conflict between diverse groups of any kind. Let there be taught in the homes of people that we are all children of God, our Eternal Father, and that as surely as there is fatherhood, there can and must be brotherhood. Let there be taught respect for womanhood and manhood. Let every husband speak with respect, kindness, and appreciation for his wife. Let every wife look for and speak of the virtues of her husband.

—Gordon B. Hinckley



For this year's sale catalog we felt it would be neat to share with you some of our intimate stories and experiences that brought us closer to one another and to our Heavenly Father. Our prayers have not always been answered when we wanted or how we wanted, yet we have had too many experiences otherwise, to say they have not been answered, they have. We hold these experiences sacred and treasure them and hope you will to.

## A PRAYER IN A FIELD

It's interesting how God in his infinite wisdom uses different settings and experiences to teach us lessons that stick with us for a lifetime, such was my first experience with receiving a direct and personal answer to my prayers. It happened in a hayfield, a long time ago. When I was about eight years old I went with my dad down to a meadow near the small town of Greenville to "help" bale hay. Something happened with the baler that caused it to make too long of bales, and it had made quite a few before we realized it. So my dad sent me back with his treasured pocket knife that he had had since high school to cut the twine and scatter the bales so he could rebale the hay. Well after I got done I couldn't find my dad's knife high nor low. I searched that field front and back and went along each bale I had cut to try to find it for well over an hour, not wanting to tell my dad that I had lost his treasured knife.

After I had been wandering the field for quite some time my dad came to see what had happened and what was taking me so long. When I told him I had lost his knife he shut down the tractor and searched with me for the elusive knife for a while as well, but try as we may the knife was nowhere to be found. There was no getting around it: the knife was lost.

Upon coming to this conclusion my dad said, "Perhaps we should say a prayer, and Heavenly Father will help

us to find that knife." So we humbly knelt down in the field, father and son, and said a simple meaningful prayer asking Heavenly Father to please help us find the missing knife. When we finished and I opened my eyes, I was amazed, there sticking in the stubble right between my knees was the knife we had so desperately been searching for. Even now I get cold chills writing about it.

Now you can say it was just coincidence or mere circumstance that that knife happened to be in that exact location, and I cannot prove you wrong. But I know and feel that God answered that heart felt prayer given so many years ago by a boy and his dad looking for an obscure knife, in a small field, in a remote location that in the eternal scheme of things probably meant nothing at all. But on that day, in that field, in my mind it meant an awful lot, and God in his tender mercies heard and answered my prayer; from this experience I know and can testify that God can and will answer the heartfelt prayers of the earnest in heart on much weightier matters of life, and when we lose much greater things, of much greater value and of much more worth than a little knife, the God of Heaven and Earth and Father of us all knows us, loves us, and is anxious to bless us, if we will but ask.

*-Steven Yardley*

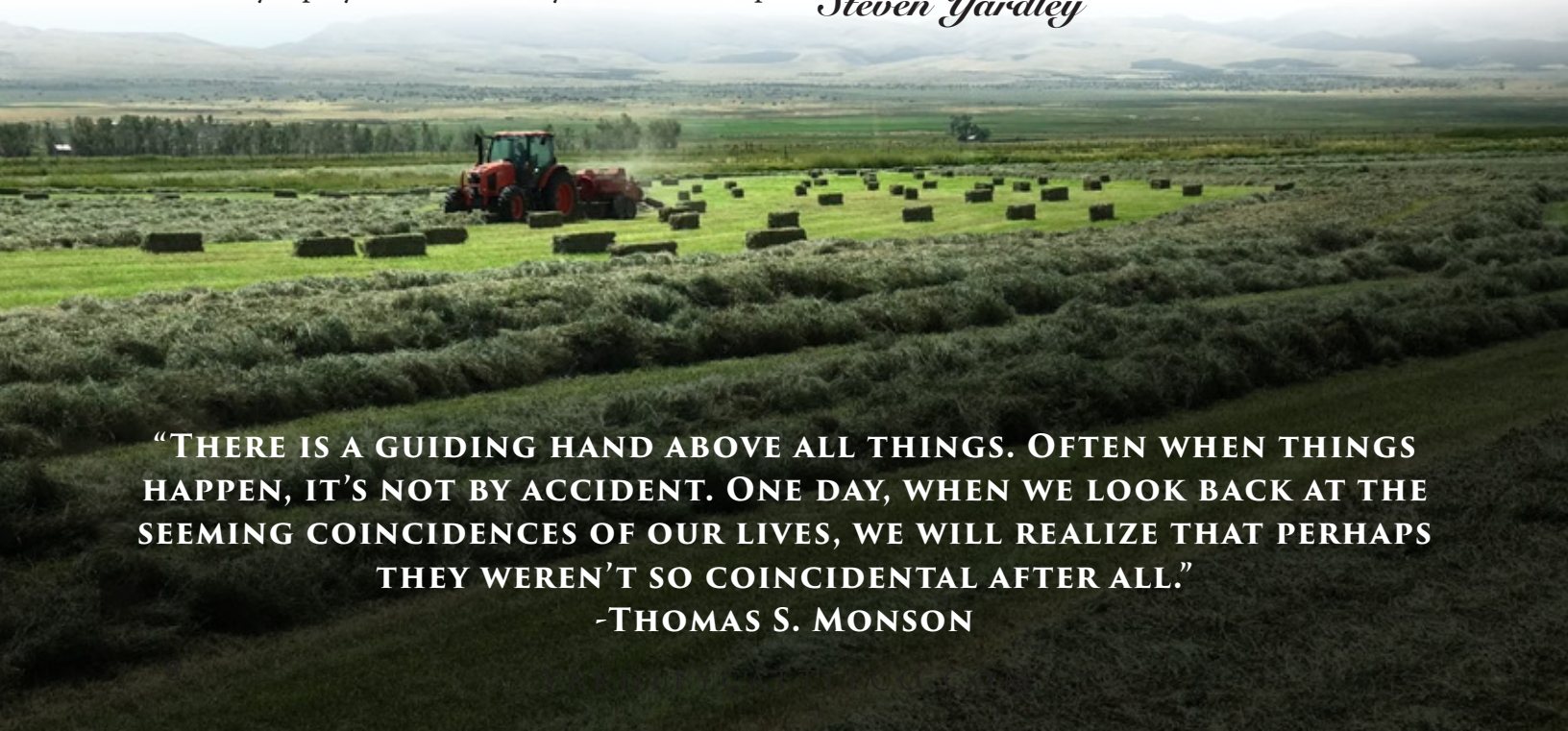
A wide-angle photograph of a rural landscape. In the foreground, a red tractor is positioned in a green field, surrounded by numerous rectangular hay bales. The tractor appears to be in the process of baling or moving hay. The field is lush and green, with some areas showing darker, possibly wet or shaded ground. In the background, a range of rolling hills or mountains stretches across the horizon under a clear sky. The overall scene is peaceful and depicts a typical agricultural setting.

**"THERE IS A GUIDING HAND ABOVE ALL THINGS. OFTEN WHEN THINGS HAPPEN, IT'S NOT BY ACCIDENT. ONE DAY, WHEN WE LOOK BACK AT THE SEEMING COINCIDENCES OF OUR LIVES, WE WILL REALIZE THAT PERHAPS THEY WEREN'T SO COINCIDENTAL AFTER ALL."**

**-THOMAS S. MONSON**



## LESSONS FROM A TRAIN WRECK

24 years ago my mom was hustling us out the door to piano lessons. The phone rang and she impatiently told us to, "let it ring and get to the car!" Someone didn't get the memo or chose not to listen and picked up the phone. It was someone calling from the hospital letting her know my dad had been in an accident. They didn't give any of the details and so we waited and waited and waited. I hate waiting. The more time that went on the more serious we realized it must be. Finally she called to tell us my dad had been hit by a train and they were life fighting him to LDS Hospital in Salt Lake City. That night Michelle drove us to Salt Lake and we got to go in and see him. At this time he was responsive and talked to us. There were staples all around the top of his head holding his scalp on and he was really banged up. We were just glad he could talk to us. Little did we know that would be the last time he talked to us for weeks. In the middle of the night he took a turn for the worse. After the wreck one of the cows he was hauling hooked him and stepped on his throat. The trauma from the cow caused his throat to swell shut and they had to do an emergency tracheotomy. His body went into a comma and he was in that state for weeks. We slept at my grandma's house and drove in everyday to see him and my mom. Christmas morning my dad's sweet sisters and my mom's family made sure we all had something to unwrap. Jeannie and I bought a few things for "the little girls" as we lovingly called them 'til they

started graduating from high school. None of us cared about the presents we just wanted our dad to be ok and as kind as everyone was I was extremely homesick. Little by little my dad healed and we got our miracle. There were so many tender mercies and acts of love and kindness shown to our family. It was by far the hardest Christmas of my life but the one we loved each other the most. While gifts wrapped in pretty paper are nice their newness will wear off, they will break, and likely be forgotten, but, the gift of loving someone and raising their spirits is never forgotten.

*-Lori Ann Hoffman*



"Gib" Yardley appears to be in much better shape than his truck (pictured above) after a December 19 crash with a Union Pacific freight train. Although he is still listed as "critical" in an intensive care unit at LDS

## THIS LIFE WE CALL RANCHING

Every child should see the wonder of new life, a calf the first time it shakes its head and gets up on those wobbly legs. They should be able to stand next to their dad as his big, strong, calloused hands gently help a new calf to nurse. The range of emotion of a winter storm that comes through in the middle of calving, the joy, and the heartache. The realization that as a steward you have done all you could do but that you always wish you could do more. The pride that comes when you gate cut a tricky one down the alley and your dad tells you "good cut." The feel of dirt, grit, manure, and sweat at the end of the day and the feeling of accomplishment that comes with it. The humbleness of kneeling in prayer with your family around and humbly praying for the rain that has not come, the sale on a sick cow market, or to get through a tough calving season. The sunset on a hay field, the water through a just

jerked head gate, and the smell of your mare as you pull that wet saddle blanket after a long days ride. Everyone should know the feeling of riding back to the trailer after a long day under a sky full of stars. The feel of a horse cutting a cow out of the group and taking her to the corral, and smell fall as you ride up for the last gather through the quakin aspen lined cow trail. It's long days, long nights, meager living, betting on a better year next year and a hell of a way to raise a family. If we could share this life we call ranching with the world we could heal the hurt. If every man, woman, and child could feel the accomplishment of a stretch of fence built, a meadow all baled, and cows turned out for the first time in the spring we would heal this country.

*-Jeannie Yardley Griswold*





**Lot 1***Pick of the Heifers...*

This is a once in a lifetime opportunity to pick a female from all the replacement heifers. Many heifers that we've previously sold have gone on to win major shows, enter donor pens, and raise excellent calves that have done the same. Our "Focus on the Female" because at the end of the day when calves are weaned and sold that's what we're left with. These genetics are proven with power generations deep and cow families that have stood the test of time. We feel that this calf crop is our best to date leaving you many choices and opportunities with 200 heifers to choose from. Use this as an opportunity to catapult your program forward and add another phenomenal female to your herd!

*Kate Roberts*



**2***Miss Yardley G164***5/8 SM 3/8 AN****BD 3/5/2019****ASA 3621461**

THSF LOVER BOY

HTP/SVF DURACELL

**YARDLEY STANDOUT**

RP/MP RIGHT TO LOVE

MISS YARDLEY C136

YARDLEY HIGH REGARD

YARDLEY CLEAR VISION

MISS YARDLEY Y22

**MISS YARDLEY E191**

STF SHOCKING DREAM

MISS YARDLEY B16

MISS YARDLEY A80

SCHEIFELBEIN EFFECTIVE

MISS YARDLEY Z94

**PE: 5/15/20 W/C BANCHOR, EXP CALVING: LATE MARCH**

**DONOR QUALITY!** This stylish show heifer is as broody and bold as they come. Her beautifully smooth, sweeping design extends from her keen head, kind eye, and zipper tight neck, through her smooth shoulder, back to her incredibly deep, broody belly and strong top to her nice hip and ideal leg set. She moves out with a calm confidence and a nice quiet disposition that you can't help but appreciate. G164 is more than just a pretty package, she's a female to build a herd around.

**GREAT THINGS NEVER COME  
FROM COMFORT ZONES.**

DATA
<b>POLLED</b>
<b>CE:16.3</b>
<b>BW:-0.7</b>
<b>WW:69.1</b>
<b>YW:106.3</b>
<b>MK:22.2</b>



Miss Yardley B16, the productive grandam of G164.



Yardley Standout E270 sire of G164





3

*Miss Yardley G47*

5/8 SM 3/8 AN

BD 2/16/2019

ASA 3621386

THSF LOVER BOY

HTP/SVF DURACELL

**YARDLEY STANDOUT**

RP/MP RIGHT TO LOVE

MISS YARDLEY C136

YARDLEY HIGH REGARD

YARDLEY ENSIGN

MISS YARDLEY Y22

**MISS YARDLEY E179**

STF SHOCKING DREAM

MISS YARDLEY C139

MISS YARDLEY W151

YARDLEY PINNACLE

MISS YARDLEY Y222

**PE: 5/15/20 W/C BANCHOR EXP CALVING: FEB 4TH**

DATA
<b>POLLED</b>
<b>CE:15</b>
<b>BW:-0.7</b>
<b>WW:63.7</b>
<b>YW:100.2</b>
<b>MK:22.5</b>

You'll search long and hard to find this fancy of a blaze faced heifer; depth, width, and body coupled with eye appeal and dimension make her a front pasture female. With her whole life ahead of her she's the kind to build a whole herd around. She should have a fancy baldy calf out of Banchor; they're some of our favorites!



Miss Yardley E179, the beautiful dam of G47.

One of the jobs I hated the very most growing up was cleaning ditches. They seemed endless and if the wind came it just filled the ditches with more hay to be cleaned out again. The only good part was I got to drive the four wheeler. Clayton and I were given the job to clean ditches and after cleaning them in the "Big Meadow" we decided to go drive around on the four wheeler. We went all over in the Big Meadow seeing what tricks we could do and then hurried to the Northfield as we saw dust rising on the road from my dad's truck. As we got off to start cleaning ditches again, I realized I still had my handle but the forks had fallen off the pitchfork. My stomach sank. We pretended to work until my dad left and then went back to look for the forks in the biggest hay field we owned, covered in hay. We felt like we were looking for a needle in a hay stack. We looked for what seemed forever, but to no avail. So we promised to not say anything in hopes my dad wouldn't find out. The next day when my dad came in yelling I knew exactly why. We got a long, LOUD talking to about what would happen to the equipment if they picked up the pitchfork and not to come home again until it was found. He didn't realize our tracks were not easily retraced and he didn't care that we had already looked the day before. Finding the pitchfork was the only option, but after trying once more to find it, that didn't seem possible. Finally, we decided we'd tried everything we could do and we decided to pray. We got done and decided to push on the gas and let the four wheeler drive itself. To add to the climatic effect we closed our eyes (it was actually quite suspenseful seeing how fast and long we could go without steering or watching where we were going). Within a few minutes we hit a bump and as we opened our eyes and turned around there was the end of the pitchfork, tines down luckily. I knew that day no matter how silly my prayer sounded Heavenly Father was there, waiting for me to pray to Him so he could direct me on the correct path. - Angela.



**Lot 4**

Stylish maternal brother to the dam of G32.



SFI Achievement, bred to G32 &amp; G35.

**4***Miss Yardley G32***5/8 SM 3/8 AN****BD 2/4/2019****ASA 3621372**

CCR ANCHOR  
**W/C BANCHOR**  
 W/C MISS WERNING 46B

CCR COWBOY CUT  
 CCR MS BARB 2120Z  
 REMINGTON LOCKNLOAD  
 MISS WERNING 715T  
 HTP/SVF DURACELL  
 RIGHT TO LOVE 015U  
 YARDLEY ROYAL JET  
 MISS YARDLEY W84

THSF LOVER BOY  
**MISS YARDLEY E4**  
 MISS YARDLEY C147

DATA
<b>POLLED</b>
<b>CE:16.4</b>
<b>BW:-2.6</b>
<b>WW:66</b>
<b>YW:94.7</b>
<b>MK:22.4</b>

**PE: 5/15/20 SFI ACHIEVEMENT, EXP CALVING: LATE MAR - 1ST APRIL**

Circle and put a star next to G32. Every time you look at her you like her more and you wish you had 100 more. She is loaded with depth and dimension, full of femininity with style to burn and a fancy front. She moves out in a mild manner with the confidence of a queen. This heifer has the credentials to work in the most rigorous and elite donor program and the sensible design to thrive in a variety of environments.

**5***Miss Yardley G35***1/4 SM 3/4 AN****BD 2/5/2019****ASA 3621374**

GCC TOTAL RECALL  
**GCC GOLD STANDARD**  
 O C C JUANADA 925R

MR HOC BROKER  
**GCC MS BROKER 7225E**  
 5A

OCC MISSING LINK  
 OCC JUANADA 741K  
 OCC NITRO  
 OCC JUANADA  
 SVF STEEL FORCE  
 JM BF H25  
 N/A  
 N/A

DATA
<b>POLLED</b>
<b>CE:15.5</b>
<b>BW:-1.4</b>
<b>WW:53.3</b>
<b>YW:84.6</b>
<b>MK:16.8</b>

**PE: 5/15/20 SFI ACHIEVEMENT, EXP CALVING: MID - LATE MARCH**

This stylish designed female comes straight from the heart of the Griswold program; combining two of the most pivotal bulls in their program: GCC Gold Standard and HOC Broker. The Gold Standard daughters are beautiful, they are the right kind of cattle. There are countless stories of the first calf daughters sired by Gold Standard paying for their dams, selling for as high as \$25,000.



GCC 225E, the neat-uddered dam of G35.



GCC Gold Standard X615. Sire of G35.

**Lot 5**



6

*Miss Yardley G20*

3/4 SM 1/4 AN

BD 1/29/2019

ASA 3621364

TRIPLE C SINGLETARY  
**CCR COWBOY CUT**

CCR MS 4045 TIME 7322T

YARDLEY HIGH ROLLER

**MISS YARDLEY E112**

MISS YARDLEY C90

HOOKS SHEAR FORCE

LUCAS JOSIE 19K

HTP SVF IN DEW TIME

CCR MS PRETTY 4045P

YARDLEY HIGH REGARD

T164

ZEIS REAL STEEL

MISS YARDLEY A215

DATA
<b>POLLED</b>
<b>CE:12.1</b>
<b>BW:2</b>
<b>WW:82.5</b>
<b>YW:124.5</b>
<b>MK:27</b>

**PE: 5/15/20 SFI ACHIEVEMENT, EXP CALVING: 4/18/2021**

From her nice front and smooth shoulder, extending through her smooth made, sleek design and extending into a powerful hip you're going to love the look of this fine female. She moves out with confidence and finesse on an excellent set of legs and feet with an ideal leg set and ample flex.

G20's sire, CCR Cowboy Cut, was the breed's #1 sire for registrations. Genex reports: "Cowboy Cut continues to be the go-to sire for calves with tremendous look and breed-leading numbers. Sons continue to top sales across the country, and daughters are admired for their feminine, yet broody, appearance."



CCR Cowboy Cut, the popular sire of G20.

7

*Miss Yardley G155*

3/4 SM 1/4 AN

BD 3/7/2019

ASA 3621454

HTP/SVF DURACELL  
**THSF LOVER BOY**

RIGHT TO LOVE 015U

MR NLC UPGRADE

**STCC MOON GRADE 1062**

EXAR LASSIE 3211

CNS DREAM ON

HTP SVF HONEYDEW

SVF/NJC BUILT RIGHT

QUEENS VALENTINE

ELLINGSON LEGACY

MS NLC MOJO

TC MOONSHINE

JACS LASSIE 8063

DATA
<b>POLLED</b>
<b>CE:15.9</b>
<b>BW:-0.9</b>
<b>WW:77.7</b>
<b>YW:113.4</b>
<b>MK:23.9</b>

**PE: 6/1/20 Y1 CHALLENGER, EXP CALVING: 4/23/2021**

G155 has volume, capacity, length and depth coupled with power and performance. There is so much to love and appreciate about this docile powerhouse! You'll admire her massive hind quarter, smooth shoulder lay, depth of body and rib extending from her heart girth to her flank. Her powerfully complete donor dam has done a tremendous job averaging 715# on eight offspring. Her first bull, a sale favorite, sold for \$7,500 to Beaver Creek Cattle Company, Waldon, CO. Her next, Yardley New Attraction, was an \$18,000 high seller in our '15 sale to Greg Shawcroft of La Jara, CO. Her last bull to sell, Yardley Giver, was our second leadoff bull selling for \$7,500 to the Kunzlers of Park Valley, UT.



The prolific donor dam of G155. \$18,000 maternal brother to G155.

8

*Miss Yardley G236*

3/4 SM 1/4 AN

BD 3/26/2019

ASA 3621512

PAYS TO BELIEVE  
**SCHOOLEY CANYON**

SCHOOLEY MISS 062

PARTISOVER PARTIGIRL122K

**MISS YARDLEY T169**

MISS YARDLEY M127

CNS PAYS TO DREAM

LLSF URABABYDOLL

MEYER RANCH 734

JAUER EMBLAZON

MEYER RANCH 734

550 ANGUS COW

3C JIGGER

MISS YARDLEY K83

DATA
<b>POLLED</b>
<b>CE:5.4</b>
<b>BW:3.8</b>
<b>WW:59.6</b>
<b>YW:82.7</b>
<b>MK:22.5</b>

**AI: 05/02/20 GCC GOLD STANDARD, EXP CALVING: 2/9/2021**

Check out the fancy front, smooth shoulder, added rib and impressive hip of this nice brock! Her long lived, heavy milking dam always stayed fat and brought home a nice calf in the Fall. She weaned eleven calves averaging a powerful 685# ratioing at 105, including two fancy \$5,000 sons. **This heifer is a little flighty.** G236 sells with an early pregnancy to GCC Gold Standard, Griswold's top calving ease bull.



GCC Gold Standard, bred to G236.



9

*Miss Yardley G607*

PB SM

CCR ANCHOR

**W/C BANCHOR**

W/C MISS WERNING 46B

YARDLEY PROWLERPINON

**MISS YARDLEY T68**

MISS YARDLEY M211

BD 2/16/2019

CCR COWBOY CUT

CCR MS BARB 2120Z

REMINGTON LOCKNLOAD

MISS WERNING 715T

PROWLER

MISS YARDLEY B78

WLE BANDWAGON

MISS YARDLEY J24

ASA 3622924

**DATA****POLLED****CE:11.7****BW:-0.3****WW:64.8****YW:91.6****MK:24.3****PE: 5/11/20 Y1 CHUNK, EXP CALVING: 4/18/2021**

DONOR QUALITY! It is rare to find a standout maternal sister to a breed icon like High Regard for sale. His daughters have caught the eyes and won the hearts of astute cattlemen across the nation as they have commanded top dollar and won purple ribbons everywhere they go. Combine this with the exceptional phenotype of Banchor and you have a home run! G607 is massive ribbed, has exceptional length of body, a long sweeping undercarriage, a massive, powerful hip, and ties it all together in excellent fashion.

-Considering the exceptional job her cornerstone donor dam has done for us with \$30,000 Yardley High Regard, \$14,000 Yardley Red Hawk, another \$7,000 son and a daughter who produced our '17 leadoff and high selling bull, \$14,000 Yardley Step Above; G607 has as much potential as any female in the offering in terms of notoriety, phenotype, genetic potential, and sheer profitability!



Yardley High Regard W242, the high-selling bull from the 2010 sale and maternal brother to G607.

10

*Miss Yardley G175*

PB SM

RGRS SRG TWO STEP

**LAH SIXTEEN STEP**

WLE MISSY U409

SS GOLDMINE

**MISS YARDLEY R82**

MISS YARDLEY L38

BD 3/9/2019

WS A STEP UP

WLTR LYDIA 39U ET

CNS DREAM ON

SHAWNEE MISS

WLE POWER STROKE

GW MISS LUCKY

YARDLEY PINION

MISS YARDLEY J155

ASA 3621469

**DATA****POLLED****CE:9.7****BW:1.9****WW:69.9****YW:86.6****MK:22.3****AI: 04/23/20 Y1 STANDARD, EXP CALVING: 1/31/2021**

G175 is a big bodied, performance packed, powerful female. With a 694# adj WW and a dam whose ten calves have averaged 667# and a WW ratio of 103. G175 is sure to send those precious pounds of performance down the line to her offspring. You'll appreciate this come weaning time. The three of her maternal brothers have averaged \$5,000 in our bull sale.



Y1 Standard G269 Bred to G175

11

*Miss Yardley G163*

3/4 SM 1/4 AN

CCR ANCHOR

**W/C BANCHOR**

W/C MISS WERNING 46B

W/C BULLSEYE

**MISS YARDLEY E57**

MISS YARDLEY M100

BD 3/4/2019

CCR COWBOY CUT

CCR MS BARB 2120Z

REMINGTON LOCKNLOAD

MISS WERNING 715T

REMINGTON LOCKNLOAD

MISS WERNING KP

3C PASQUE

MISS YARDLEY H27

ASA 3621460

**DATA****POLLED****CE:14.6****BW:-2.4****WW:61****YW:81.8****MK:20.1****AI: 04/25/20 LOVERBOY, EXP CALVING: EARLY FEB**

Cow families are the cash crop of a productive seed stock operation and essential in creating consistency and quality; this fancy female with her zipper front end and showy look comes from one of the best. Both her maternal grandam and great grandam have been sterling breed pieces in our donor program, producing functional deep sided, easy keeping offspring with the ideal look and design. Maternal siblings to G163's dam have been standout sale pieces; one impressive bull sold for \$8,000 to Cris Swan, another Yardley Jealous Girlfriend was a \$6,200 stylish show heifer of our '07 sale.



Stout maternal brother to the dam of G163.



12

*Miss Yardley G106*

3/4 SM 1/8 MA

BD 2/27/2019

ASA 3621424

SANDEEN UPPER CLASS

MR NLC UPGRADE

**YARDLEY TOP NOTCH**

SANDEEN DONNA

HSF VICTORIA P30

NICHOLS BLK DESTINY

Y1 WHIRL OF A DREAM

BTS BIG SKY F632

**MISS YARDLEY D90**

CNS DREAM ON

MISS YARDLEY U205

MISS YARDLEY B75

HOT PICK

MISS YARDLEY R38

**PE: 7/1/20 W/C BANCHOR, EXP CALVING: EARLY MAY**

Anyone looking for a blaze faced beauty, look no further! G106 is long as a freight train, deep as the ocean, strong topped and good hiped! Her dam produced \$7,000 Yardley Keep Dreamin selected by Rodney Wood of Gazelle, CA.



Maternal brother to the dam of G106.

13

*Miss Yardley G27*

3/4 SM 3/16 AN 1/16 MA

BD 2/2/2019

ASA 3621367

CCR COWBOY CUT

TRIPLE C SINGLETARY

**SFG THE JUDGE**

CCR MS 4045 TIME 7322T

SFG QUEEN B01

MCM TOP GRADE

YARDLEY ENSIGN

SFG QUEEN Z11

**MISS YARDLEY E166**

STF SHOCKING DREAM

MISS YARDLEY Z154

MISS YARDLEY W151

GCC WHIZARD

MISS YARDLEY S203

**PE: 7/1/20 Y1 CHUNK, EXP CALVING: 5/25/2021**

This big baldy female of mammoth proportions, is built rock solid with tremendous cow power backing her. Her profitable, maternal grandam had superior performance averaging over 700# on seven calves, including two \$6,500 sons.



Miss Yardley E166, the powerful dam of G27.

14

*Miss Yardley G128*

PB SM

BD 3/2/2019

ASA 3621439

PROFIT

WS PILGRIM

**VCL LKC DAGGER**

WAGR PANARAMA 204Z

BF MISS CRYSTEEL TANGO

SVF STEEL FORCE

CNS DREAM ON

LLSF TANGO T194

**MISS YARDLEY X146**

NICHOLS LEGACY

MISS YARDLEY K52

CNS SHEEZA DREAM

BSF MR CORRECTOR

MISS YARDLEY H172

**PE: 5/15/20 Y1 CHUNK, EXP CALVING: END MARCH-1ST APRIL**

G128's dam has a great track record of nine calves ratioing at 102. Her sire, Dagger was the second high seller in Vogler's 2017 Spring Bull Sale and was also a member of their 2017 NWSS Reserve Champion Pen of Bulls. She sells with an early pregnancy to one of \$450,000 Coleman Bravo's sons, Coleman Bravo 989! This heifer is a little flighty.



Outstanding maternal brother to G128.

15

*Miss Yardley G141*

PB SM

BD 3/5/2019

ASA 3621446

REMINGTON LOCKNLOAD

REMINGTON TARGET

**W/C BULLET PROOF**

BAR15 MISS KNIGHT

MISS WERNING KP

WAGR DREAM CATCHER

MR HOC BROKER

MISS WERNING 534R

**STCC MS SERENITY**

SVF STEEL FORCE

HF SERENA

JM BF H25

MR NLC UPGRADE

MISS KNOCKOUT 74T

**PE: 5/11/20 SFI ACHIEVEMENT, EXP CALVING: 4/8/2021**

Serenity 74Y has been the flagship donor for our good friends the Trennepohls of Indiana. Arguably her best daughter in terms of show ring style and appeal is a beautiful Broker daughter, Serenity 001C. She was Reserve Champion Simmental of the '16 Tulsa State Fair, 13th Overall Purebred of the AJSA National Classic.



Famous donor dam of G141.



16

*Miss Yardley G199*

3/4 SM 1/4 AN

BD 3/18/2019

ASA 3621486

SANDEEN UPPER CLASS

MR NLC UPGRADE

**YARDLEY TOP NOTCH**

SANDEEN DONNA

HSF VICTORIA P30

NICHOLS BLK DESTINY

YARDLEY WAH WAH

BTS BIG SKY F632

**MISS YARDLEY B58**

GCF BILLY THE KID

MISS YARDLEY Z33

MISS YARDLEY U154

COLEMAN TRAVELER 8169

GCC MIRABELLE W111

DATA
<b>POLLED</b>
<b>CE:13.7</b>
<b>BW:0.6</b>
<b>WW:63</b>
<b>YW:90.5</b>
<b>MK:15</b>

**PE: 5/15/20 SFI ACHIEVEMENT, EXP CALVING: EARLY MARCH**

If you are looking for a moderate made, stylish heifer check out this fancy female. She's built right from the ground up, with exceptional depth, capacity and muscle tone with a powerful hip and big top.

-Her beautiful uddered donor dam B58, is our favorite Wah Wah daughter. Her three impeccable calves have averaged 650#. She produced a full sister to G199 that was arguably the most complete and prettiest heifer of her crop. B58's broody maternal granddam did an awesome job on performance, raising three calves that have averaged nearly 660#! Her first powerful bull calf sold for \$5,750 and her second for \$7,000. G199 sells with an early pregnancy to our up and coming herd sire Achieve.



The productive donor dam of G199.

17

*Miss Yardley G99*

3/4 SM 1/4 AN

BD 3/2/2019

ASA 3621420

SANDEEN UPPER CLASS

MR NLC UPGRADE

**YARDLEY TOP NOTCH**

SANDEEN DONNA

HSF VICTORIA P30

NICHOLS BLK DESTINY

SVF STEEL FORCE

BTS BIG SKY F632

**GCC STEEL FORCE 199X**

CNS DREAM ON

OCC MISS IMPACT

SVF SHEZA BEAUTY

O C C IMPACT 806

O C C MISS 365M

DATA
<b>POLLED</b>
<b>CE:14</b>
<b>BW:-0.2</b>
<b>WW:58.6</b>
<b>YW:85</b>
<b>MK:19.5</b>

**PE: 5/15/20 W/C BANCHOR, EXP CALVING: END MARCH-1ST APRIL**

G99 is out of our most profitable and prolific daughter of Steel Force. 199X is a sterling donor on our ranch. She has a bullet proof resume that has produced eight of her own calves averaging a hefty 692# at weaning. G99's impeccable flush mate brothers, \$12,500 Yardley Top Mark selected by the renowned Wheatland Cattle Company of SK Canada, and \$10,000 Yardley Top Cut chosen by longtime customer and friend Dick Wheeler of Casper, WY were leadoff bulls and sale day favorites of our '19 sale. Their picture perfect dam is the mother of our herd sire, Yardley North Force, a sale stopping, feature show heifer, \$16,500, Y1 Blitz purchased by Brent White of IA.



Yardley Blitz B83, a stylish maternal sister to G99.

18

*Miss Yardley G610*

PB SM

BD 2/22/2019

ASA 3622929

CNS PAYS TO DREAM

CNS DREAM ON

**SC PAY THE PRICE**

MLF BL JESSIE K336

LLSF URABABYDOLL

GWS EBONYS TRADEMARK

FLYING B CUT ABOVE

JBS ROCKIN ROBIN

**MISS STAR ABOVE**

FB PRIME CUT

MISS STAR BRIGHT

DILLONS PRETTY WOMAN

SVF STAR POWER S802

7004

DATA
<b>POLLED</b>
<b>CE:8.4</b>
<b>BW:2.9</b>
<b>WW:73.7</b>
<b>YW:113.1</b>
<b>MK:21.4</b>

**PE: 7/1/20 W/C BANCHOR, EXP CALVING: 4/12/2021**

G610 is the result mating of two of the most elite and recognized individuals in the Simmental Breed: Pay the Price and Miss Star. Pay the Price needs no introduction as the back to back NWSS Champion and a full brother to another NWSS Champion Pays to Believe. We thought these were both two of the finest phenotype bulls we have encountered. Miss Star is the flagship donor of our good friends at Tree Lane Farms and she produced \$300,000 TL Bottomline! He went on to be named the Grand Champion purebred Simmental Bull at the '16 American Royal. So when Ryan Schlipf approached us about purchasing a flush out of this fine female we were all in! We kept G610's flush brother as a potential herd sire and are excited to offer this fancy female to you.



TL Bottomline, a \$300,000 maternal brother to G610.





19

*Miss Yardley G171*

ANGUS

BD 03/07/19

AAA 19536640

YOUNG DALE BELIEVE 46B

YOUNG DALE XCALIBER

FREYS BELIEVER

YOUNG DALE GRACE

F A R PRINCESS 250A

BARSTOW CASH

S/C STOCKMAN 365

F A R PRINCESS 214W

MISS YARDLEY S192

TC STOCKMAN 365

E BAR V BLKBD 0501

SUMMITCREST ERICA 0F16

LEACHMAN OUTBACK

E BAR V LASSIE BLACKBIRD 786

## DATA

ANGUS

CE:6

BW:0.1

WW:40

YW:69

MK:18

AI: 5/11/20 YI CHUNK, PE: N/A N/A, EXP CALVING: 2/18/2021

What a way to start the Angus heifers! G171 is a deep bodied, zipper fronted, stylish female with an awesome, mouthwatering design. She is sure to make some purple ribbon quality offspring. Her dam was a broody made, moderate momma that weaned eleven classy calves including a \$7,000 standout bull selected by Jon Gabel of Culver Cattle Company and two more \$6,500 stud sons. G171 sells with an exciting early pregnancy to our pick of our '19 crop, Yardley Chunk!

## THE KEY TO THE PUZZLE = BALANCE

IT'S THE HARDEST THING TO KEEP IN THE FRONT OF OUR MINDS. WE ALWAYS WANT TO THINK THAT BIGGER IS BETTER, OR WE BUY BULLS BASED ON SPREAD EPD'S OR WE CHOOSE A BULL BECAUSE HE HAS ONE TRAIT THAT REALLY STANDS OUT. WE'VE ALL BEEN GUILTY OF IT, BUT THE REAL KEY IS "BALANCE," THE ONES THAT DO ALL THINGS WELL. I REALLY BELIEVE THAT THIS IS ONE OF THE HARDEST, IF NOT THE HARDEST, HURDLE IN BREEDING CATTLE. IF WE CAN STAY FOCUSED ON THIS, IT WILL MAKE US MORE PROFITABLE AND BETTER CATTLE BREEDERS.



Yardley Chunk G261, bred to G171.



Yardley Lad C320, a capacious maternal brother to G171.





Massive bodied dam of G13.

**20***Miss Yardley G13***ANGUS****BD 01/24/19****AAA 19536633**

COLEMAN CHARLO 0256  
**SAV RAINMAKER**  
 S A V BLACKCAP MAY 5853

OCC PAXTON 730P  
 BOHI ABIGALE 6014  
 SAV INTERNATIONAL  
 SAV BLACKCAP MAY 5530  
 SAV FINAL ANSWER  
 PRIDES PITA OF CONANGA 8821  
 SAV RESOURCE  
 K A V BLACKCAP BESSIE 4023

DATA
<b>ANGUS</b>
<b>CE:8</b>
<b>BW:0.4</b>
<b>WW:46</b>
<b>YW:84</b>
<b>MK:22</b>

CONNEALY CAPITALIST 028  
**MISS YARDLEY E19**  
 MISS YARDLEY C177

**AI: 4/23/20 SAV CATALYST, EXP CALVING: 1/31/2021**

You'll love the depth and dimension of this broody, moderate made female. She is perhaps the broodiest, biggest ribbed female in our offering. You'll be amazed at her length, depth and capacity. Her dam had the look of an ideal brood cow; extremely deep in the rib, big topped, and a nice tail set. G13's blood runs rich with some of Schaff's best breeding; she sells with an early pregnancy to Catalyst!



Maternal brother to G122.



Yardley Chunk G261, bred to G122.

**21***Miss Yardley G122***ANGUS****BD 03/02/19****AAA 19536735**

YOUNG DALE BELIEVE 46B  
**FREYS BELIEVER**  
 F A R PRINCESS 250A

SINCLAIR MOUNTAIN PASS 4P138  
**MISS YARDLEY C12**  
 MISS YARDLEY A16

**PE: 7/1/2020 Y1 CHUNK, EXP CALVING: 4/18/2021**

YOUNG DALE XCALIBER  
 YOUNG DALE GRACE  
 BARSTOW CASH  
 F A R PRINCESS 214W  
 N BAR PRIME TIME  
 N BAR KINCHTRY BEAUTY  
 CONNEALY THUNDER  
 MISS YARDLEY Y3

DATA
<b>ANGUS</b>
<b>CE:-2</b>
<b>BW:3.1</b>
<b>WW:60</b>
<b>YW:106</b>
<b>MK:24</b>

G122 is possibly the best daughter of Frey's Believer. You'll love her abundant depth of body and broodiness. Her easy keeping, beautiful uddered dam produced a handsome \$7,500 son, selected by great customer Joe Shulties of CO.

**Lot 21**



22

*Miss Yardley G57*

ANGUS

BD 02/16/19

AAA 19544322

SAV CUTTING EDGE

SAV HARVESTOR

SAV CUT ABOVE

SAV BLACKCAP MAY 5530

S A V EMBLYNETTE 8259

SAV 004 DENSITY 4336

SAV PIONEER 7301

S A V EMBLYNETTE 3325

MISS YARDLEY X14

SAV FINAL ANSWER

MISS YARDLEY U51

S A V BLACKBIRD 5297

YARDLEY BANDO S235

MISS YARDLEY S45

DATA
ANGUS
CE:5
BW:3.4
WW:55
YW:94
MK:28

PE: 5/15/2020 Y1 CHUNK, EXP CALVING: END MARCH-EARLY APRIL

You'll love the ample amount of depth, and abundant thickness coupled with the femininity and broodiness of this fine female. Her tremendous, heavy milking dam is our favorite easy fleshing SAV Pioneer daughter. She is loaded with true Angus breed character; her nine outstanding calves have averaged a powerful 708# and ratioed at 108! An outstanding son sold for \$10,000 to Kunzler Ranch of Park Valley, UT and another tremendous bull sold for \$9,500 to 3D Cattle Company of Anderson, CA.



Powerful sire of G57.

Y1 Chunk G261, bred to G57.

23

*Miss Yardley G603*

ANGUS

BD 02/16/19

AAA 19546636

SAV HARVESTOR

SAV HERITAGE

SAV CUTTING EDGE

SAV EMBLYNETTE 7749

SAV BLACKCAP MAY 5530

BCC BUSHWACKER

RITO 707 OF IDEAL

S A V MAY 7238

SAV BLACKCAP MAY 1442

R R RITO 707

S A V BLACKCAP MAY 4136

IDEAL 3407 OF 1418 076

SAV 8180 TRAVELER 004

S A V MAY 2397

DATA
ANGUS
CE:1
BW:3.9
WW:61
YW:104
MK:20

PE: 7/1/2020 Y1 CHUNK, EXP CALVING: 4/18/2020

G603's dam produced \$100,000 SAV Privilege 3030, selected by Vermillion Ranches of MT and is an own daughter of the all-time high revenue producer in the Angus breed, SAV Blackcap May 1436. She produced over \$10 million in progeny sales and was the mother of breed icons: Resource, Renown, and Sensation just to name a few. G603's dam is also a full sister to Resource and Renown.



Perfect-uddered dam of G603. \$100k maternal brother to G603.

24

*Miss Yardley G123*

ANGUS

BD 03/02/19

AAA 19546846

COLEMAN CHARLO 0256

OCC PAXTON 730P

SAV PRESIDENT

BOHI ABIGALE 6014

S A V BLACKCAP MAY 4136

SAV 8180 TRAVELER 004

SAV FINAL ANSWER

S A V MAY 2397

MISS YARDLEY Y64

SITZ TRAVELER 8180

MISS YARDLEY S19

SAV EMULOUS 8145

LCC NEW STANDARD

MISS YARDLEY P197

DATA
ANGUS
CE:6
BW:3.1
WW:77
YW:131
MK:18

PE: 5/15/2020 Y1 CHALLENGER, EXP CALVING: END MARCH-EARLY APRIL

G123's easy fleshing donor consistently produces pounds of profit while staying hog fat. She passes down a tremendous amount of thickness and ideal phenotype, averaging an impressive 690# WW and a WR of 103 on seven natural calves, including a \$10,500 bull calf selected by Allen Brothers Cattle. As a calf she weaned at 864# act, 784# adj WW; the heaviest weaning heifer of her crop! - Her outstanding donor dam has several beautiful daughters in production in our herd. One daughter weaned our highest weaning calf last year at 840# and produced another \$8,500 son. Another had the lead off bull in last year's sale and brags a 108 weaning ratio on 7 calves with a scale crunching 724# average.



Y1 Stalone G469, a stellar maternal brother to G123.



25

*Miss Yardley G251*

ANGUS

BD 04/15/19

AAA 19575607

COLEMAN CHARLO 0256

OCC PAXTON 730P

SAV RAINMAKER

BOHI ABIGALE 6014

S A V BLACKCAP MAY 5853

SAV INTERNATIONAL

C&amp;M STERLING PRECISION

SAV BLACKCAP MAY 5530

MISS YARDLEY S88

TWIN VALLEY PRECISION E161

E BAR V C A TRAVELER 7325

ELM VIEW STERLING LADY 5098

CALIFORNIA TRAVELER

E BAR V ENCHANTRESS 638

DATA
ANGUS
CE:4
BW:1
WW:38
YW:70
MK:25

PE: 5/15/2020 SFI ACHIEVEMENT, EXP CALVING: END MARCH-EARLY APRIL

This heifer's long lived, profit driven dam has raised eleven calves. She produced a \$10,500 highlight in the bull sale of '12 and \$9,000 feature, Yardley Make Believe, in the same year's female sale, purchased by Laurie Kenny of Schaler, IA. Most recently she produced an impressive \$6,500 purchased by Decky Spillar of the renowned Silver Spur Ranch in Encampment, WY.



Phenomenal maternal sister to G251.

26

*Miss Yardley G134*

ANGUS

BD 03/05/19

AAA 19536611

SAV HARVESTOR

SAV HERITAGE

SAV SYNERGY

SAV EMBLYNETTE 7749

S A V BLACKCAP MAY 0024

SAV BISMARCK

VIN-MAR O'REILLY FACTOR

S A V BLACKCAP MAY 8962

MISS YARDLEY C24

SAV FINAL ANSWER

MISS YARDLEY P159

VIN-MAR EDELLA 2827

R A F XPLORER K 760

MISS YARDLEY G73

DATA
ANGUS
CE:5
BW:2
WW:51
YW:95
MK:22

PE: 5/15/2020 Y1 CHUNK, EXP CALVING: EARLY MARCH

G134 is bred to our stylish, and powerful, docile son of Coleman Charlo, Yardley Chunk!



Massive maternal brother to G134.

27

*Miss Yardley G73*

ANGUS

BD 02/20/19

AAA 19536630

COLEMAN CHARLO 0256

OCC PAXTON 730P

SAV RAINMAKER

BOHI ABIGALE 6014

S A V BLACKCAP MAY 5853

SAV INTERNATIONAL

MUSGRAVE SKY HIGH 1535

SAV BLACKCAP MAY 5530

MISS YARDLEY E135

MUSGRAVE BIG SKY

DUFF STM 001 DIXIEERICA 1153

FLAG QUEEN W 00649

DUFF STIMULUS 856

DCC DIXIE ERICA 001

DATA
ANGUS
CE:8
BW:0.5
WW:45
YW:84
MK:22

PE: 5/15/2020 Y1 CHALLENGER, EXP CALVING: MID-END MARCH

This deep bodied heifer's \$6,000 maternal brother highlighted our '16 sale selected by our good friends Paul and Gary Morgan of Circle Valley Ranch in Circleville, UT. Their maternal granddam was a beautifully moderate made Duff Angus cow that we fell in love with and purchased from Griswold Cattle Company's Classic sale.



Huge-middled maternal brother to G73.

28

*Miss Yardley G62*

ANGUS

BD 02/25/19

AAA 19536657

YOUNG DALE BELIEVE 46B

YOUNG DALE XCALIBER

FREYS BELIEVER

YOUNG DALE GRACE

F A R PRINCESS 250A

BARSTOW CASH

YARDLEY ROYAL JET

F A R PRINCESS 214W

MISS YARDLEY D54

OCC JET STREAM

MISS YARDLEY Y93

MISS YARDLEY R192

CONNEALY FINAL PRODUCT

MISS YARDLEY U203

DATA
ANGUS
CE:6
BW:0
WW:53
YW:89
MK:24

PE: 5/15/2020 Y1 CHUNK, EXP CALVING: 4/2/2021

G62 had an impressive 642# WW. She sells bred to the pick of our '19 Angus bull crop, Yardley Chunk, an ultra-complete, long bodied, stout hipped, deep ribbed, individual with an ideal front and amazing disposition.



Capacious maternal brother to the dam of G62.





29

*Miss Yardley F128*

5/8 SM 3/8 AN

CNS DREAM ON

**Y1 WHIRL OF A DREAM**

MISS YARDLEY B75

OHL NEXT TO HEAVEN

**MISS YARDLEY C225**

MISS YARDLEY X41

BD 3/1/2018

NICHOLS LEGACY

CNS SHEEZA DREAM

YARDLEY WHIRLAWAY

MISS YARDLEY S46

PLAINVIEW LUTTON

O H L ANGEL 7171

WAGR DREAM CATCHER

MISS YARDLEY U155

ASA 3545997

**DATA****POLLED****CE:11.6****BW:1.8****WW:57.4****YW:78.6****MK:13.4**

A flush sister to the dam of F128 and dam of Sandeen Upper Class.



Donna 73T, the phenomenal dam of F128.



Sandeen Upper Class, out of a flush sister to the dam of F128.

**PE: 5/14/20 Y1 HILIGHT, EXP CALVING: END MARCH-1ST APRIL**

When we had the chance to buy an embryo package out of a flush mate to Sandeens' 7386, the \$140,000 record seller at Sandeens' and dam to \$55,000 Upper Class, we jumped at the opportunity! We couldn't have been more pleased when we got this fancy female with a pretty blaze. She's beautiful in her design with a long clean neck, smooth shoulder, long sweeping undercarriage, loaded with rib shape and dimension. She sells safe in calf to our favorite son of Yardley High Regard, Yardley Highlight.

"YOU ARE GOOD. BUT IT IS NOT ENOUGH TO BE GOOD. YOU MUST BE GOOD FOR SOMETHING. YOU MUST CONTRIBUTE GOOD TO THE WORLD. THE WORLD MUST BE A BETTER PLACE FOR YOU PRESENCE. AND THE GOOD THAT IS IN YOU MUST BE SPREAD TO OTHERS." - GORDON B. HINCKLEY



**30***Miss Yardley F63***3/4 SM 1/4 AN**

CCR ANCHOR

**W/C BANCHOR**

W/C MISS WERNING 46B

WS A STEP UP

**MISS YARDLEY D91**

MISS YARDLEY R20

**BD 3/19/2018**

CCR COWBOY CUT

CCR MS BARB 2120Z

REMINGTON LOCKLOAD

MISS WERNING 715T

SS EBONY'S GRANDMASTER

WS MS MACHO

PINE CREEK RIGHTTIME

MISS YARDLEY N187

**ASA 3526179****DATA****SCURRED****CE:13.1****BW:-1.1****WW:64.1****YW:90****MK:21.8****PE: 7/1/20 Y1 TOP GUN, EXP CALVING: EARLY MAY**

This moderate made, broody momma with an exceptional udder and amazing fleshing ability just weaned a 757# powerful bull calf with no creep; quite a feat for a first calf heifer! She's the right type and kind to throw them stylish and has already proven she can produce. She's a front pasture female that you will be excited to show off to your friends!



Yardley Top Gun F379, bred to F63!



WC Bancher 46D, the stellar sire of F63.

"THE HAPPY LIFE IS NOT USHERED IN AT ANY AGE TO THE SOUND OF DRUMS AND TRUMPETS. IT GROWS UPON US YEAR BY YEAR, LITTLE BY LITTLE, UNTIL AT LAST WE REALIZE THAT WE HAVE IT. IT IS ACHIEVED BY A BODY OF WORK DONE SO WELL THAT WE CAN LIFT OUR HEADS WITH ASSURANCE AND LOOK THE WORLD IN THE EYE."

THOMAS S. MONSON





Powerful maternal brother to F200.



Yardley Top Gun F379, bred to F200.

**31***Miss Yardley F200***1/2 SM 1/2 AN****BD 3/28/2018****ASA 3526269**

GCC NICKELS N DIMES

SVF STEEL FORCE

**YARDLEY GIB**

ANT JOYS ELEGANCE

MISS YARDLEY X192

YARDLEY ATTRACTION

SINCLAIR MTN PASS

MISS YARDLEY T185

**MISS YARDLEY Z93**

N BAR PRIME TIME

MISS YARDLEY T187

KINCHTRY BEAUTY

YARDLEY PINECREEK TIME

MISS YARDLEY P145

**AI: 05/28/20 Y1 TOP GUN, EXP CALVING: 3/7/2021**

If you're looking for a fancy blazed faced beauty check out this beautifully fronted, big topped, deep bodied female with added rib and increased dimension. The SimAngus hybrids are on fire, females like this explain why. Her dam produced our herd sire Yardley Mountaineer, and is a beautiful Sinclair Mountain Pass daughter. This profitable female has produced seven calves that have averaged an impressive 715#!



Yardley Eye Candy E72, out of a maternal sister to E161.



TJSC Boone Pickens 46C, bred to E161!

**32***Miss Yardley E161***3/4 SM 1/4 AN****BD 3/8/2017****ASA 3308796**

SVF STEEL FORCE

CNS DREAM ON

**ZEIS REAL STEEL**

SVF SHEZA BEAUTY

BF GCC 5918

OCC LEGEND 616L

TRIPLE C POSITIVE PWR

N/A

**MISS YARDLEY S33**

HC POWER DRIVE 88H

MISS YARDLEY P107

TRIPLE C GO GIRL

U 2

MISS YARDLEY K114

**AI: 05/15/20 TJSC BOONE PICKINS, EXP CALVING: MID-LATE FEB**

Check out the extreme length of body, powerful hip, and complete balance of this impressive female. Her maternal line traces back to cornerstone herd matron and donor, K114. K114 weaned fifteen exceptional calves and was our favorite daughter of another great herd donor, E119. E119 had our first \$10,000 bull and ultimately produced and weaned 15 calves. Proven longevity, backed by powerful genetics!

**Lot 32**



**Lot 33**

Yardley Top Gun, bred to F64.

**33***Miss Yardley F64***5/8 SM 3/8 AN****BD 3/22/2018****ASA 3526180**

CCR ANCHOR  
**W/C BANCHOR**  
 W/C MISS WERNING 46B

CCR COWBOY CUT  
 CCR MS BARB 2120Z  
 REMINGTON LOCKNLOAD  
 MISS WERNING 715T  
 YARDLEY ZION  
 MISS YARDLEY X117  
 WLE POWER  
 MISS YARDLEY U164

YARDLEY BRIGHTLIGHT  
**MISS YARDLEY D170**  
 MISS YARDLEY A131

**PE: 5/19/20 Y1 TOP GUN, EXP CALVING: LATE FEB**

F64 is a good one; built right from the ground up! She's as deep as you can make one, Has added width, beautiful balance and volume that extends through her strong top and massive middle and carries down to her deep flank, nice udder, and powerful hind quarter. She is supported on a perfect structure with a big hoof, ideal bone and leg set with a cool calm disposition.

**34***Miss Yardley E84***3/4 SM 1/8 AN****BD 2/28/2017****ASA 3308735**

PAYS TO BELIEVE  
**SCHOOLEY CANYON**  
 SCHOOLEY MISS 062

SVF STEEL FORCE  
**MISS YARDLEY A228**  
 MISS YARDLEY M100

**PE: 5/18/20 SAV RAINMAKER, EXP CALVING: LATE FEB-EARLY MARCH**

CNS PAYS TO DREAM  
 LLSF URABABYDOLL  
 MEYER RANCH 734  
 JAUER EMBLAZON  
 CNS DREAM ON  
 SVF SHEZA BEAUTY  
 3C PASQUE  
 MISS YARDLEY H27

DATA
<b>POLLED</b>
<b>CE:10.7</b>
<b>BW:0</b>
<b>WW:62.9</b>
<b>YW:85</b>
<b>MK:21.3</b>

Cow families are the cash crop of a productive seed stock operation. They are essential in creating consistency and quality. E84 comes from one of the best! Both her maternal grandam and great grandam have been sterling breed pieces in our donor program, producing functional deep sided, easy keeping offspring with the ideal look and design. Full siblings to her dam have sold for \$8,000 and \$5,600, another maternal sibling was, Yardley Jealous Girlfriend, a featured \$6,200 show heifer of our '07 Focus On The Female Sale.



SAV Rainmaker 7133, bred to E84.



Stout-hipped maternal brother to E84.

**Lot 34**

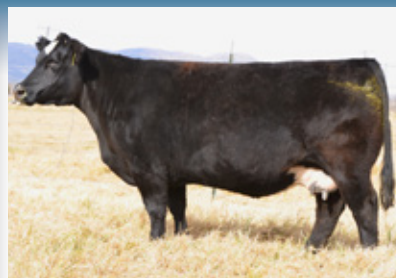

**Lot 35**

Prolific donor grandam of F32.



Maternal brother to the dam of F32.

**35***Miss Yardley F32***3/4 SM 1/4 AN****BD 2/8/2018****ASA 3526470**

HTP/SVF DURACELL  
**THSF LOVER BOY**  
 RIGHT TO LOVE 015U

CNS DREAM ON  
 HTP SVF HONEYDEW  
 SVF/NJC BUILT RIGHT  
 QUEENS VALENTINE  
 KCC1 PINNACLE  
 MISS YARDLEY Y134  
 KNC YOPLAIT  
 MISS YARDLEY W8

DATA
<b>POLLED</b>
<b>CE:12.7</b>
<b>BW:0.8</b>
<b>WW:74.3</b>
<b>YW:106.4</b>
<b>MK:21.6</b>

YARDLEY MAN OF WAR  
**MISS YARDLEY D100**  
 MISS YARDLEY Y25

**PE: 5/19/20 Y1 TOP GUN, EXP CALVING: MID-END MARCH**

This deep bodied, soft made, stylish female hails from a tremendous cow family. Her cornerstone donor maternal grandam was a top of the line producer and a stylish, feminine fronted beautiful herd matron. She produced what was to be our lead off, lot 1 bull, Yardley Game Plan of our '15 sale and a fancy \$9,000 lead off bull in our '16 sale, Yardley North Slope. She has had several elite, productive daughters contributing superior genetics to our herd.

**36***Miss Yardley F66***3/8 SM 5/8 AN****BD 3/25/2018****ASA 3526182**

SAV RESOURCE  
**SAV CATALYST 6704**  
 SAV EMBLYNETTE 0491

RITO 707 OF IDEAL  
 S A V BLACKCAP MAY  
 SAV FINAL ANSWER  
 SAV EMBLYNETTE  
 W/C LOCK DOWN  
 WS MS UPGRADE  
 MAX YARDLEY CHEROKEE  
 MISS YARDLEY J200

DATA
<b>POLLED</b>
<b>CE:9.5</b>
<b>BW:2.6</b>
<b>WW:74.1</b>
<b>YW:119.4</b>
<b>MK:21.2</b>

WS STEPPING STONE  
**MISS YARDLEY D33**  
 Y1 MISS YARDLEY W154

**PE: 5/19/20 Y1 TOP GUN, EXP CALVING: MID MARCH**

We have really liked our SAV Catalyst daughters. From PB Angus to really fancy % Simmentals, they are massive bodied, loaded with rib, wide based, big butted females with exceptional lower quarter and ideal leg sets. A maternal sister to F66's dam, Yardley Sapphire caught the eye and the winning bid of astute cattleman Craig Pollington of MI. Their \$5,000 maternal brother was selected by astute cattleman Jon Gable of Culver Cattle Co in CO. This cow has bigger teats.



Yardley Top Gun, bred to F66.



Maternal sister to the dam of F66.

**Lot 36**





Yardley Lad B291, a huge-middled maternal brother to E166.



Yardley Standout E270, bred to E166.

37

*Miss Yardley E166*

5/8 SM 1/4 AN 1/8 MA

BD 3/10/2017

ASA 3308801

STF SHOCKING DREAM  
**YARDLEY ENSIGN**

MISS YARDLEY W151

GCC WHIZARD

**MISS YARDLEY Z154**

MISS YARDLEY S203

CNS DREAM ON

STF MISS J0114

3D

MISS YARDLEY S175

SVF STEEL FORCE

MISS CHILL 1829

PARTISOVER PARTIGIRL122K

MISS YARDLEY J59

**DATA****POLLED****CE:10.4****BW:0.4****WW:58.2****YW:83.8****MK:16.3****PE: 5/18/20 Y1 STANDOUT, EXP CALVING: LATE FEB-EARLY MARCH**

This beautiful brock puts all the right pieces in all the right places. Her dam has been one of our heaviest milking, most profitable cows, with a weaning average of 709# on seven calves including three bull calves that have averaged over \$6,000. Simply put, these are the kind of cows that make you money year in and year out!

38

*Miss Yardley F206*

1/4 SM 3/4 AN

BD 3/26/2018

ASA 3526275

Y1 WHIRL OF A DREAM  
**YARDLEY MOUNTAINEER**

MISS YARDLEY Z93

YARDLEY BOLD BRAVE

**MISS YARDLEY C5**

MISS YARDLEY A226

CNS DREAM ON

MISS YARDLEY B75

SINCLAIR MTN PASS

MISS YARDLEY T187

SCC APACHE BRAVE

MISS YARDLEY P176

OCC MISSING LINK

MISS YARDLEY E13

**DATA****POLLED****CE:11****BW:1.3****WW:72****YW:120.6****MK:25.2****AI: 05/29/20 BNWZ DATA BANK, EXP CALVING: 3/8/2021**

This young cow hails from a proven producer that has a bulletproof track record. Three calves have averaged a whopping 731#, ratioing at 112! Included in this trio is a hefty \$5,750 sale day favorite purchased by Leonard Farms of Olathe, CO. Her dam, has raised six solid calves that have averaged 665# at weaning. C5's maternal grandam, E13, was sold as a 12 year old donor prospect and was one of the most powerful built matrons we have raised!



Thick-made maternal brother to F206.



DNWZ Data Bank, bred to F206.



Lot 38



39

*Miss Yardley F117*

PB SM

BD 2/28/2018

ASA 3526214

SANDEEN UPPER CLASS

MR NLC UPGRADE

**YARDLEY TOP NOTCH**

SANDEEN DONNA

HSF VICTORIA P30

NICHOLS BLK DESTINY

YARDLEY ENSIGN

BTS BIG SKY F632

**MISS YARDLEY B167**

STF SHOCKING DREAM

MISS YARDLEY S7

MISS YARDLEY W151

CNS DREAM ON

MISS YARDLEY P35

**PE: 7/1/20 YI LAWMAN, EXP CALVING: 4/18/2021**

F117 hails from a tremendous cow family. Her productive, heavy milking dam has averaged an impressive 674# on five calves including '17 featured show heifer, Yardley Elusive. HER MATERNAL GRANDAM HAS AVERAGED AN ASTOUNDING 748# ON THIRTEEN CALVES, AND SHE'S STILL IN OUR HERD! Included in her offspring dam FLIGHTY His big bodied, stellar, long lived donor maternal grandam has been one of our best producers with an unparalleled track record; averaging 748# on 13 calves for a weaning ratio of 112; a true test of longevity, profitability and performance! Past sons include Yardley Step Ahead, an \$11,000 leadoff, '17 sale day favorite selected by Mark Beitelspacher of SD and an impressive \$8,500 son in this year's sale selected by Derrell Shawcroft of La Jara CO. **This cow is a little flighty.**



Yardley Elusive E125,  
a classy maternal sister to F117.

40

*Miss Yardley D130*

3/8 SM 5/8 AN

BD 3/4/2016

ASA 3218637

GCF BILLY THE KID

MCC CUPID 414

**YARDLEY WAH WAH**

GCF MS REFLECTION

MISS YARDLEY U154

SAND RANCH HAND

TOTAL RECALL

MISS YARDLEY R81

**MISS YARDLEY Z61**

OCC MISSING LINK

MISS YARDLEY X160

OCC JUANADA

YARDLEY SKIPPER

MISS YARDLEY P38

**PE: 5/18/20 Y1 STANDOUT, EXP CALVING: EARLY MARCH**

Cows like D130 explain why the SimAngus hybrid has taken fire! Combining the best of both breeds you get the hip, bone, and width of the Simmental breed coupled with depth of body, fleshing ability, added maternal, and nice front that has made the Angus breed such an icon.



Yardley Lad F275,  
a masculine son of D130.

41

*Miss Yardley E238*

3/8 SM 5/8 AN

BD 4/10/2017

ASA 3308850

STF SHOCKING DREAM

CNS DREAM ON

**YARDLEY ENSIGN**

STF MISS J0114

MISS YARDLEY W151

3D

GVC LIBERTY

MISS YARDLEY S175

**MISS YARDLEY Z140**

GVC SPECIAL DELIVERY

MISS YARDLEY P199

MISS GREEN VALLEY

OCC 387L

OCC J440

**PE: 5/14/20 Y1 HILIGHT, EXP CALVING: LATE FEB-EARLY MARCH**

E238's maternal grandam and donor P199, comes straight from the heart of the OCC herd in Kansas. We nearly lost her in a bog on the mountain, and miraculously there happened to be an excavator nearby that day and we got her out. We sure were thankful, her daughters have been some of our finest females and best producers.



Feminine dam of E238.





42

*Miss Yardley A227*

1/2 SM 1/2 AN

BD 3/6/2013

ASA 3167158

YARDLEY IMPRESSIVE

BOOTPRINT DINERO

**YARDLEY HIGH REGARD**

MISS YARDLEY P101

MISS YARDLEY T68

YARDLEY PROWLERPINON

MISS YARDLEY M211

DUFF NEW EDITION

OCC GENESIS

**MISS YARDLEY W172**

OCC DIXIE ERICA

MISS YARDLEY G69

KRUGERRAND 490

YARDLEY PRIMROSE C197

DATA
<b>POLLED</b>
<b>CE:1.4</b>
<b>BW:3.5</b>
<b>WW:75.8</b>
<b>YW:119.3</b>
<b>MK:24.5</b>

**AI: 05/22/20 HOC BROKER PE: 5/25/20 Y1 INVESTOR**  
**EXP CALVING: LATE FEB-EARLY MARCH**

DONOR QUALITY! A227 is a proven producer of quality calves with a notable weaning ratio of 5@103! This includes the highlight and high selling \$24,000 heifer of our '16 offering, Yardley Doll Face selected by Greg Kroupa of SD. She sells with a full-sib mating by super stud, HOC Broker, to this phenomenal female. -A227's cornerstone donor dam played a pivotal role at our ranch in producing quality, sale topping genetics. Her two, featured daughters were high selling leadoff breds at \$20,000 and \$16,500, both maternal sisters to A227! In '15 another crowd favorite was selected by Ronnie Smith of Denton, TX for \$7,500!



Miss Yardley W172, the prolific donor dam of A227.



Yardley Jury Duty G279, a \$12,000 grandson of A227



The '16 \$24,000 High Selling daughter of A227.



Yardley Praiseworthy G501, a deep-bodied maternal brother to A227.

One story from Asay Creek that I have is this one-time Steven came over and we were sorting cows all day. We were either sticking them on the bench or back into the pasture, I can't remember. Anyways, it got dark and we kept riding and changing water all throughout the ranch and we ended up in the top by the little spring. It was pitch black and Steven told me to stop and wait while he rode off in the dark and changed a headgate. After what felt like an eternity of seeing bears and mountain lion shadows, Steven came back, and we headed back down. The top of the ranch has a lot of springs in it and I knew for sure that me and that dang horse were gonna end up in the bottom of one. But Steven knew his way through the meadow so I just followed him as good as I could. Low and behold we made it back to the cabin without sinking in a spring or hitting a fence. I learned that it's important to follow someone who knows the way. Following someone who knows the way will keep you safe from the unseen dangers out there in the dark.

- Matthew Finlinson



43

*Miss Yardley C60*

3/4 SM 1/4 AN

BD 2/27/2015

ASA 3021129

CNS DREAM ON

NICHOLS LEGACY

**Y1 WHIRL OF A DREAM**

MISS YARDLEY B75

CNS SHEEZA DREAM

YARDLEY WHIRLAWAY

MISS YARDLEY S46

YARDLEY ROYAL JET

OCC JET STREAM

MISS YARDLEY R192

**MISS YARDLEY Y214**

MISS YARDLEY T185

WSS MCCALLISTER

MISS YARDLEY K187

DATA
<b>POLLED</b>
<b>CE:10.6</b>
<b>BW:2.3</b>
<b>WW:62.5</b>
<b>YW:88.6</b>
<b>MK:16.9</b>

**PE: 5/18/20 SAV RAINMAKER, EXP CALVING: MID-LATE MARCH**

Here's a long-bodied herd matron that weaned at an impressive 740#. Her dam has been one of our most prolific and profitable cows; making mouthwatering females and powerful sons. Included is Yardley Beauty Queen who sold for \$16,000 to Traynham Ranches and went on to win many banners and purple ribbons, including the Oregon State Fair.



\$16,000 maternal sister to C60. Yardley Beauty Queen B96.

44

*Miss Yardley F176*

3/4 SM 1/4 AN

BD 3/16/2018

ASA 3526257

REMINGTON LOCKNLOAD

REMINGTON TARGET

**W/C LOADED UP**

AUBREYS BLACK BLAZE

BAR15 MISS KNIGHT

3C MACHO

BLAZE IV 1P

MR NLC UPGRADE

ELLINGSON LEGACY

MS NLC MOJO

TC MOONSHINE

**STCC MOON GRADE 1062**

EXAR LASSIE 3211

JACS LASSIE 8063

DATA
<b>POLLED</b>
<b>CE:13.9</b>
<b>BW:1</b>
<b>WW:82</b>
<b>YW:124.6</b>
<b>MK:26.2</b>

**PE: 5/19/20 Y1 TOP GUN, EXP CALVING: EARLY MARCH**

F176 has volume, capacity, length and depth; a multidimensional female to work in every facet of the industry. Her powerfully complete donor dam has done a tremendous job averaging 715# on eight calves. Her first bull, a sale favorite, sold for \$7,500 to Beaver Creek Cattle Company, Waldon, CO. Her next, Yardley New Attraction, was an \$18,000 high seller in our '15 sale to Greg Shawcroft of La Jara, CO. Her last bull to sell, Yardley Giver, was our second leadoff bull selling for \$7,500 to the Kunzlers of Park Valley, UT.



Yardley Attraction B400, a \$18,000 maternal brother to F176.

45

*Miss Yardley D125*

PB SM

BD 3/3/2016

ASA 3218633

R&amp;R WAREHOUSE

WHF DESPERADO

**DJ SALUTION**

MISS JONG F117

R&amp;R MISS IRISH

MEYER RANCH 734

MISS JONG Y119

YARDLEY SUNDANCE

YARDLEY TREASURE

MISS YARDLEY P15

SVJ POWERHOUSE

MISS YARDLEY N138

**MISS YARDLEY Z195**

MISS YARDLEY T182

DATA
<b>POLLED</b>
<b>CE:11.8</b>
<b>BW:-0.2</b>
<b>WW:67.4</b>
<b>YW:96.8</b>
<b>MK:26.6</b>

**PE: 7/1/20 Y1 INVESTOR, EXP CALVING: MID MAY**

D125 is the result of a proven mating that produced \$8,500 sale day feature selected by our good friend Kay Baumgardner of CO; hoping for the same result we bred her dam back the same way and we are excited to get this fancy female in return.

-Her dam has been a surefire producer of quality calves with a weaning ratio of 102 on seven head and three sons averaging \$7,250! Her maternal line traces back to N138, a cornerstone herd matriarch and a producer of many productive herd matrons, including dam of \$20,000 high seller, Yardley Overhaul.



Yardley Lad B276, a stylish full brother to D125.

**"GOD IS ANXIOUSLY WAITING FOR THE CHANCE TO ANSWER YOUR PRAYERS AND FULFILL YOUR DREAMS, JUST AS HE ALWAYS HAS. BUT HE CAN'T IF YOU DON'T PRAY, AND HE CAN'T IF YOU DON'T DREAM. IN SHORT HE CAN'T, IF YOU DON'T BELIEVE."**

**- JEFFREY R. HOLLAND**



46

*Miss Yardley F112*

3/4 SM 1/4 AN

BD 2/26/2018

ASA 3526209

SANDEEN UPPER CLASS

**YARDLEY TOP NOTCH**

HSF VICTORIA P30

GCF BILLY THE KID

**MISS YARDLEY A114**

Y1 MISS YARDLEY W164

MR NLC UPGRADE

SANDEEN DONNA

NICHOLS BLK DESTINY

BTS BIG SKY F632

MCC CUPID 414

GCF MS REFLECTION

YARDLEY SUNDANCE

MISS YARDLEY P135

DATA
<b>POLLED</b>
<b>CE:14.3</b>
<b>BW:-0.5</b>
<b>WW:61.8</b>
<b>YW:85.9</b>
<b>MK:10.7</b>

**PE: 5/19/20 Y1 LAWMAN, EXP CALVING: LATE FEB-EARLY MARCH**

This long bodied, smooth shouldered, strong topped, structurally correct, Top Notch daughter exemplifies so many of the characteristics that have made her sire such a home run. She sells with an early pregnancy to our up and coming, performance packed sire, Yardley Lawman. **This cow is flighty and will work better in a range type situation.**



Miss Yardley A114, the stunning dam of F112.

47

*Miss Yardley B198*

PB SM

BD 3/24/2014

ASA 2941369

JF AMERICAN PRIDE

**LMJJ IMPARTIAL**

KSR 52T

YARDLEY SUNDANCE

**MISS YARDLEY Z98**

MISS YARDLEY U17

MR NLC UPGRADE

WLE CRUISIN SUSAN T26

CNS DREAM ON

KSR 77K

YARDLEY TREASURE

MISS YARDLEY P15

PVF PREFERRED EDGE

MISS YARDLEY S7

DATA
<b>POLLED</b>
<b>CE:11.4</b>
<b>BW:2.1</b>
<b>WW:70.1</b>
<b>YW:101.8</b>
<b>MK:9.9</b>

**PE: 7/1/20 Y1 HIGHLIGHT, EXP CALVING: 4/12/2021**

A picture is worth a thousand words... this one tells it all; B198 is a long-spined female with added rib shape and dimension extending from her fore rib to her flank, a powerful hip, and a nice front! Her five calves have averaged an impressive 642# at weaning.



Yardley Lad E419, a stylish son of B198.

48

*Miss Yardley E150*

3/8 SM 5/8 AN

BD 3/8/2017

ASA 3308787

OCC JET STREAM

**YARDLEY ROYAL JET**

MISS YARDLEY R192

OCC JETFECK 133N

**MISS YARDLEY A64**

MISS YARDLEY W185

OCC EMBLAZON

O C C JUANADA 968G

S/C STOCKMAN 365

MISS YARDLEY G65

OCC JET STREAM

MISS ARNOLD

MEYER RANCH 734

MISS YARDLEY H27

DATA
<b>POLLED</b>
<b>CE:12.8</b>
<b>BW:-0.8</b>
<b>WW:58.2</b>
<b>YW:86.9</b>
<b>MK:20.3</b>

**PE: 5/18/20 Y1 STANDOUT, EXP CALVING: LATE FEB-EARLY MARCH**

E150's dam is a powerful, proportioned daughter of OCC Jet Fleck. Her gandan is out of breed legend, Meyer 734! E150's maternal line traces back to our easy keeping, hefty donor, H27 who also produced long lived donor, M100. A maternal brother to her dam sold for \$7,000 to a good friend, Scott Miller of Manti, UT.



A powerful maternal brother to the dam of E150.

49

*Miss Yardley E191*

3/8 SM 5/8 AN

BD 3/17/2017

ASA 3308812

STF SHOCKING DREAM

**YARDLEY CLEAR VISION**

MISS YARDLEY A80

SCHIEFELBEIN EFFECTIVE

**MISS YARDLEY B16**

MISS YARDLEY Z94

CNS DREAM ON

STF MISS J0114

YARDLEY CHROME

MISS YARDLEY X46

CAR EFFICIENT

FROSTY ANSWER

YARDLEY SKIPPER

82

DATA
<b>POLLED</b>
<b>CE:12.9</b>
<b>BW:0.5</b>
<b>WW:71.3</b>
<b>YW:108.1</b>
<b>MK:18.7</b>

**PE: 5/20/20 Y1 LAWMAN, EXP CALVING: MID-END MARCH**

You'll love the massive rib shape and extreme length of body of this impressive young matron. She sells with an early calf to Yardley Lawman, our exciting new herd sire by The Judge. Her daughter is lot 2 in this sale.





50

*Miss Yardley D169*

PB SM

BD 3/14/2016

ASA 3218661

YARDLEY IMPRESSIVE

BOOTPRINT DINERO

**YARDLEY HIGH REGARD**

MISS YARDLEY P101

MISS YARDLEY T68

YARDLEY PROWLERPINON

MISS YARDLEY M211

GCF MR AMIGO

CNS DREAM ON

**MISS YARDLEY A13**

GCF MISS MT-ZEL

MISS YARDLEY Y25

KNC YOPLAIT

MISS YARDLEY W8

**PE: 7/1/20 Y1 INVESTOR, EXP CALVING: EARLY MAY**

This black baldy's beautiful dam was Angela's pick of our entire heifer crop. Her donor dam was a moderate made, stylish fronted, stout hipped female that consistently produced some of our best. D169 has continued the tradition of excellence in her family line producing a \$10,000 son purchased by Stan Smith of Lehi, UT. Notably her three calves have averaged a scale mashing 711#!

DATA
<b>POLLED</b>
<b>CE:5.9</b>
<b>BW:3.1</b>
<b>WW:73.9</b>
<b>YW:107.3</b>
<b>MK:22.3</b>



Yardley Impression F288, a 19' Bull Sale Highlight and son of D169.

51

*Miss Yardley F136*

1/2 SM 1/2 AN

BD 3/3/2018

ASA 3526230

SANDEEN UPPER CLASS

MR NLC UPGRADE

**YARDLEY TOP NOTCH**

SANDEEN DONNA

HSF VICTORIA P30

NICHOLS BLK DESTINY

S/C STOCKMAN 365

BTS BIG SKY F632

**MISS YARDLEY S192**

TC STOCKMAN 365

EBAR V LASSIE O501

SUMMITCREST ERICA

LEACHMAN OUTBACK

EBAR V BLACKBIRD

**PE: 5/30/20 Y1 CHALLENGER, EXP CALVING: 5/20/2021**

F136 is the broody made, stylish, feminine, angular, big-bodied result of mating two elite individuals. Her dam S192 is a deep bodied, easy keeping, ground sow. This beautifully uddered female produced a \$6,500 son purchased by Hayworth Cattle Co of Granbury, TX. Also a \$6,500 bull calf in '13 purchased by good friend Dennis Stefanoff of Delta, UT and a \$7,000 bull in '12. Her sire, Top Notch, needs no introduction as the "go to sire" for producing stout made sons and quality daughters.

DATA
<b>POLLED</b>
<b>CE:18.3</b>
<b>BW:-3.1</b>
<b>WW:45.8</b>
<b>YW:71.3</b>
<b>MK:17.6</b>



Capacious maternal brother to F136.

52

*Miss Yardley E169*

PB SM

BD 3/10/2017

ASA 3308804

SVF STEEL FORCE

CNS DREAM ON

**GCC NICKELS N DIMES**

SVF SHEZA BEAUTY

ANT JOYS ELEGANCE

3C MACHO

YARDLEY HIGH REGARD

ANTOINETTES JOY

**MISS YARDLEY Z110**

YARDLEY IMPRESSIVE

MISS YARDLEY G41

MISS YARDLEY T68

MR ARAPAHOE

MISS YARDLEY C5

**PE: 7/1/20 Y1 CHUNK, EXP CALVING: 5/25/2021**

Strong, sound, and shapely, E169 is a versatile baldy that combines show ring appearance with real world proven pedigree. Her dam is a fancy fronted Hi Regard daughter that produced a \$20,000 crowd favorite as a first calf heifer, selected by Greg Shawcroft of Lahara, CO. Her maternal grandam and donor, G41 was a perfect built female that did not miss. Her udder quality was second to none and she was loaded with fleshing ability and femininity with a clean extended front. We had her until she was fifteen.

DATA
<b>POLLED</b>
<b>CE:14.3</b>
<b>BW:-1.7</b>
<b>WW:51.8</b>
<b>YW:73.4</b>
<b>MK:24.6</b>



\$20,000 maternal brother to E169.



53

*Miss Yardley F109*

1/2 SM 1/2 AN

BD 3/1/2018

ASA 3526206

STCC LONG HAUL

STF SHOCKING DREAM

**YARDLEY LAD A440**

MISS FANCY YARDLEY T85

MISS YARDLEY W105

SVF/HTP PRESSURE POINT

MISS YARDLEY N138

SAV PIONEER 7301

SAV FINAL ANSWER

**MISS YARDLEY X14**

SAV BLACKBIRD

MISS YARDLEY U51

YARDLEY BANDO S235

MISS YARDLEY S45

DATA
<b>POLLED</b>
<b>CE:11.3</b>
<b>BW:0.9</b>
<b>WW:77.1</b>
<b>YW:118.7</b>
<b>MK:25.3</b>

**PE: 5/19/20 Y1 LAWMAN, EXP CALVING: MID-END MARCH**

F109 is sired by our \$20,000 high seller, Yardley Overhaul, purchased by the renowned Wheatland Cattle Company. Her nine outstanding calves have averaged a powerful 708# and ratioed at 108! One of her outstanding sons sold for \$10,000 to Kunzler Ranch of Park Valley, UT. Another tremendous bull sold for \$9,500 to 3D Cattle Company of Anderson, CA. **F109's flighty and will work better in a range type situation.**



Yardley Lad C333, a deep-bodied maternal brother to F109.

54

*Miss Yardley Z61*

1/2 SM 1/2 AN

BD 2/26/2012

ASA 2690343

OCC JET STREAM

OCC EMBLAZON

**YARDLEY ROYAL JET**

O C C JUANADA 968G

MISS YARDLEY R192

S/C STOCKMAN 365

MISS YARDLEY G65

WSS MCCALLISTER

TE MCCALLISTER

**MISS YARDLEY T124**

WSS BLKMAN MISS

MISS YARDLEY P124

SS GOLDMINE

MISS YARDLEY E54

DATA
<b>POLLED</b>
<b>CE:11.7</b>
<b>BW:0.5</b>
<b>WW:51.4</b>
<b>YW:76.6</b>
<b>MK:20.6</b>

**PE: 7/1/20 Y1 MONEYMADE, EXP CALVING: MID MAY**

This proven herd matron has weaned six calves at 650#. Her dam in turn weaned eleven calves averaging an astounding 724#; her last three bull calves averaged \$6,000; a true testament of longevity, productivity, and profitability!



A performance-driven maternal brother to Z61.

55

*Miss Yardley C5*

COMMERCIAL

BD 1/31/2015

SCC APACHE BRAVE

OCC LEGEND

**YARDLEY BOLD BRAVE**

Y ANNIE COED 928

MISS YARDLEY P176

S/C STOCKMAN 365

MISS YARDLEY L206

OCC MISSING LINK

OCC HEADLINER

**MISS YARDLEY A226**

OCC DIXIE ERICA

MISS YARDLEY E13

BS FRANCHISE

MISS YARDLEY B112

DATA
<b>POLLED</b>
<b>CE:N/A</b>
<b>BW:N/A</b>
<b>WW:N/A</b>
<b>YW:N/A</b>
<b>MK:N/A</b>

**PE: 7/1/20 Y1 TOP NOTCH, EXP CALVING: 4/23/2021**

This proven producer has a bulletproof track record with three calves averaging a whopping 731# ratioing at 112! Included in this trio is a hefty \$5,750 sale day favorite purchased by Leonard Farms of Olathe CO. Her dam, has raised six solid calves that have averaged 665# at weaning.



Yardley Lad G473, a capacious son of C5.

56

*Miss Yardley C64*

PB SM

BD 2/27/2015

ASA 3307601

WAGR DRIVER

CNS DREAM ON

**KCC1 PINNACLE**

3C MELODY M668

CNS TIARA P405

RCC HEADLINER

TIARAS BLACK LASH

SVF STEEL FORCE

CNS DREAM ON

**TUELL MS. STEEL 1018Y**

SVF SHEZA BEAUTY

PRTY PCC WHITNEY 876T

GWS EBONY'S TRADEMARK

876

DATA
<b>POLLED</b>
<b>CE:10.8</b>
<b>BW:2.5</b>
<b>WW:70.3</b>
<b>YW:104.1</b>
<b>MK:16.7</b>

**PE: 5/18/20 Y1 TOP NOTCH, EXP CALVING: MID-LATE MARCH**

Check out this impressive purebred Simmental with a proven performance track record. Her four calves have ratioed at 100 averaging 645#; bred to Top Notch she'll have another purebred this spring.



Capacious dam of C64.



57

*Miss Yardley B153*

5/8 SM 3/8 AN

BD 3/12/2014

ASA 2941337

MCC CUPID 414

OCC LEGEND 616L

**GCF BILLY THE KID**

MCC MISS PRIDE EVER 213

GCF MS REFLECTION

CNS DREAM ON

PARTISOVER PARTIGIRL 122K

SS MISS BREAK

**MISS YARDLEY T94**

MEYER RANCH 734

MISS YARDLEY J27

550 ANGUS COW

LRS BIG COUNTRY 37E

MISS YARDLEY G18

DATA
<b>POLLED</b>
<b>CE:9.5</b>
<b>BW:1.9</b>
<b>WW:65.7</b>
<b>YW:99.2</b>
<b>MK:7.2</b>

**PE: 6/5/20 YI MONEY MADE, EXP CALVING: END MARCH-EARLY APRIL**

This long-spined, strong hiped, big topped Billy the Kid daughter exemplifies many of the characteristics that have made him such a home run sire. A top of the line maternal sister was an \$8,200 feature purchased by great customer Ron Shivers of IA.



58

*Miss Yardley D38*

1/2 SM 5/16 AN

BD 2/17/2016

ASA 3218578

SVF STEEL FORCE

CNS DREAM ON

**GCC NICKELS N DIMES**

SVF SHEZA BEAUTY

ANT JOYS ELEGANCE

3C MACHO

ANTOINETTES JOY

TIM BURKE COMMERCIAL

COMMERCIAL

**R597**

COMMERCIAL

TIM BURKE COMMERCIAL

COMMERCIAL

COMMERCIAL

DATA
<b>POLLED</b>
<b>CE:11.9</b>
<b>BW:2.2</b>
<b>WW:69.8</b>
<b>YW:103.6</b>
<b>MK:33.4</b>

**PE: 6/5/20 Y1 INVESTOR, EXP CALVING: 4/12/2021**

This productive and profitable cow's calves have averaged a whopping 740#! As a first calf heifer she weaned a masculine bull calf that sold for \$7,000 to Stan Smith of Lehi, UT. When Tim Burke had his first show heifer sale we were excited to pick a fancy Simmental heifer; D38's dam. She did a tremendous job for us producing twelve powerful, masculine sons and feminine and attractive daughters that ratioed at 108 and averaged a hefty 709#!



A high-performing son of D38.

59

*Miss Yardley E235*

3/4 SM 1/4 AN

BD 4/3/2017

ASA 3308847

GCF BILLY THE KID

MCC CUPID 414

**YARDLEY WAH WAH**

GCF MISS REFLECTION

MISS YARDLEY U154

SAND RANCH HAND

MISS YARDLEY R81

YARDLEY CHROME

FLYING B CUT ABOVE

**MISS YARDLEY B139**

MISS YARDLEY W122

MISS YARDLEY R20

PINE CREEK RIGHTTIME

MISS YARDLEY N187

DATA
<b>SCURRED</b>
<b>CE:8.5</b>
<b>BW:2.5</b>
<b>WW:65</b>
<b>YW:91.1</b>
<b>MK:17.5</b>

**PE: 5/18/20 Y1 STANDOUT, EXP CALVING: 4/8/2021**

Everyone loves a good red head, but there's a lot more to like about E235 than just her color. This productive female weighed in at 713# at weaning, can we say "HELGA!" She weaned a hefty heifer that weighed 659#! The color, the performance, the pedigree, the phenotype: she's got it all!



Miss Yardley G42, a daughter of E235 from last year we kept for a replacement.

60

*Miss Yardley F14*

3/4 SM 5/32 AN 3/32 MA

BD 1/27/2018

ASA 3526145

HTP/SVF DURACELL

CNS DREAM ON

**THSF LOVER BOY**

HTP SVF HONEYDEW

RIGHT TO LOVE 015U

SVF/NJC BUILT RIGHT

QUEENS VALENTINE

GCC NICKELS N DIMES

SVF STEEL FORCE

**MISS YARDLEY D156**

ANT JOYS ELEGANCE

MISS YARDLEY Y40

OCC JET FLECK

MISS YARDLEY S42

DATA
<b>POLLED</b>
<b>CE:17.8</b>
<b>BW:-2.6</b>
<b>WW:61.3</b>
<b>YW:88.1</b>
<b>MK:22.5</b>

**PE: 5/19/20 YI CHARBROIL, EXP CALVING: EARLY MARCH**

We have absolutely loved our Loverboy daughters! They are low maintenance cattle with excellent feet and legs, good udders, exceptional mothering ability, great fleshing ability and tremendous dispositions!





61

*Miss Yardley A226*

COMMERCIAL

BD 3/4/2013

OCC HEADLINER

OCC EMBLAZON

**OCC MISSING LINK**

OCC JUANADA

OCC DIXIE ERICA

OCC GLORY

YARDLEY WHIRLAWAY

OCC DIXIE ERICA

N/A

BS FRANCHISE

**MISS YARDLEY E13**

MISS YARDLEY S112

DATA
<b>POLLED</b>
<b>CE:N/A</b>
<b>BW:N/A</b>
<b>WW:N/A</b>
<b>YW:N/A</b>
<b>MK:N/A</b>

**PE: 6/10/20 Y1 MONEY MADE, EXP CALVING: END MARCH-EARLY APRIL**

To this day OCC Missing Link is one of our favorite bulls for making mouthwatering half-bloods. His daughters are broody made, easy fleshing females loaded with structural soundness and exceptional udders. They give adequate milk, wean big calves, and are stylishly correct; however, this is only half of the story on this fine female. Her dam, E13 was sold as a 12 year old donor prospect and was one of the most powerfully built matrons we have raised. A226 has effectively raised six solid calves averaging 665# at weaning!



Yardley Money Made E392,  
bred to A226..

62

*G66 Erica Lassie 204Z*

1/2 SM 1/2 AN

BD 2/25/2012

ASA 2839218

CNS DREAM ON

NICHOLS LEGACY

**SVF STEEL FORCE**

CNS SHEEZA DREAM

SVF SHEZA BEAUTY

PVF-BF BLACK JOKER

SVF SHEZA LADY J900

GEST MAURITS

FINTALEX NORMAN

**OCC ERICA LASSIE**

GEST MAURITSA

OCC ERICA LASSIE

OCC ANCHOR

ERICA LASSIE 7265

DATA
<b>POLLED</b>
<b>CE:10.5</b>
<b>BW:0.5</b>
<b>WW:49.9</b>
<b>YW:66.6</b>
<b>MK:12.3</b>

**PE: 5/18/20 Y1 STANDOUT, EXP CALVING: MID-END MARCH**

204Z carries the G- brand on her ribs and comes straight from the heart of Griswold's program. She recently raised a \$6,000 bull.

-204Z's sire, Steel Force, has had as much impact on the breed and industry as any bull in history. The power of this great sire is evident in the fact that after twelve years on the market, he is still a go-to sire in our program and many others. He has daughters that have won every major show in the Nation, and there are herd sires and donor cows that wear his name at the top of his pedigree all across the country.



Outstanding son of 204Z.

63

*Miss Yardley E178*

3/4 SM 1/4 AN

BD 3/15/2017

ASA 3396247

REMINGTON LOCKNLOAD

REMINGTON TARGET

**W/C LOCK N LOAD**

BAR15 MISS KNIGHT

MISS WERNING 654S

AAR REALLY WINDY

MISS WERNING 434P

YARDLEY SUNDANCE

YARDLEY TREASURE

**MISS YARDLEY Z195**

MISS YARDLEY P15

MISS YARDLEY T182

SVJ POWERHOUSE

MISS YARDLEY N138

DATA
<b>POLLED</b>
<b>CE:9.9</b>
<b>BW:2</b>
<b>WW:74.6</b>
<b>YW:122.3</b>
<b>MK:22.8</b>

**PE: 6/5/20 Y1 INVESTOR, EXP CALVING: 4/18/2021**

If you're looking for a long bodied, stylish fronted baldy with a powerful hip, and exceptional bone and leg dimension, check out E178. With a hefty 686# average on her two calves and a dam that has averaged an impressive 680# WW on seven calves, including an \$8,500 sale day feature selected by our good friend Kay Baumgardner of CO, and three sons averaging \$7,250! Her maternal line traces back to N138, a cornerstone herd matriarch and a producer of many productive herd matrons including the dam of \$20,000 high seller, Yardley Overhaul.



Stunning maternal brother to E178.



64

*Miss Yardley E162*

3/4 SM 1/4 AN

BD 3/8/2017

ASA 3308797

YARDLEY IMPRESSIVE

BOOTPRINT DINERO

**YARDLEY HIGH REGARD**

MISS YARDLEY P101

MISS YARDLEY T68

YARDLEY PROWLERPINON

3D

MISS YARDLEY M211

**MISS YARDLEY W151**

MEYER RANCH 734

MISS YARDLEY S175

135\_

YARDLEY TREASURE

MISS YARDLEY N130

**AI: 05/18/20 Y1 ABUNDANCE, EXP CALVING: 2/25/2021**

E162 combines two of the finest individuals ever produced at Yardley Cattle Company: her sire, Yardley High Regard, and her dam, Miss Yardley W151. Her sire, Yardley High Regard, needs no introduction as the breed legend that has produced as many fancy show heifers as about any bull out there. W151 has a proven, production packed track record that boasts of power and performance. Weaning off one of our heaviest heifers at 790#, W151 continually passed performance to her offspring with an in herd WW ratio of 111 averaging at 713#. Included in her offspring is our herd sire Yardley Ensign, who has sired several show heifers and high dollar bull calves.



Miss Yardley W151, the beautiful donor dam of E162 and Yardley Ensign.



65

*Miss Yardley F30*

3/4 SM 1/4 AN

BD 2/6/2018

ASA 3526156

HTP/SVF DURACELL

CNS DREAM ON

**THSF LOVER BOY**

HTP SVF HONEYDEW

RIGHT TO LOVE 015U

SVF/NJC BUILT RIGHT

GCF BILLY THE KID

QUEENS VALENTINE

**MISS YARDLEY D96**

MCC CUPID 414

MISS YARDLEY Z106

GCF MS REFLECTION

TJSC OPTIMUS PRIME

MISS YARDLEY S5

**PE: 5/19/20 Y1 TOP GUN, EXP CALVING: 4/18/2021**

F30 was bred for greatness. She's structurally sound, deep sided, big butted, and fancy fronted in an easy keeping, well-balanced package. Her sire, Loverboy was the 2016 Supreme Champion Simmental Bull at the National Western. Her maternal line traces back to our grand herd matriarch P50, who produced \$21,000 Yardley Sugar Doll, purchased by renowned showmen Randy Jones of renowned Jones Show Cattle and Brent Tulle.



Miss Yardley D96 the powerful dam of F30.



66

*Miss Yardley E153*

1/2 SM 1/2 AN

BD 3/5/2017

ASA 3308789

SVF STEEL FORCE

CNS DREAM ON

**GCC NICKELS N DIMES**

SVF SHEZA BEAUTY

ANT JOYS ELEGANCE

3C MACHO

YARDLEY BANDO S235

ANTOINETTES JOY

**MISS YARDLEY U71**

SAV 5175 BANDO 1024

MISS YARDLEY S192

MISS YARDLEY P136

S/C STOCKMAN 365

E BAR V BLKBD 0501

**PE: 5/18/20 Y1 TOP NOTCH, EXP CALVING: LATE FEB-EARLY MARCH**

Check out this fancy fronted, stout hipped, nice uddered female! The SimAngus cross is a magical mating and E153's perfect uddered, profit driven dam has exceeded all expectations producing Yardley herd sire Messenger, an \$8,500 full brother, The Hulk a \$6,000 standout, another \$7,500 son in '12, and a \$6,000 son this year.

-Her maternal grandam is a moderate made tank with tons of rib shape who always stays hog fat having effectively weaned eleven stylish calves. She sold a \$7,000 son in '12 a \$6,500 son in '13 and another \$6,500 son in '16.



Performance-driven maternal brother to E153.





67

*Miss Yardley D200*

3/4 SM 1/4 AN

BD 3/19/2016

ASA 3218682

YARDLEY ZION

SCC APACHE BRAVE

**YARDLEY BRIGHTLIGHT**

MISS YARDLEY S504

MISS YARDLEY X117

YARDLEY PROWLERPINON

REMINGTON LOCKNLOAD

MISS YARDLEY N138

**MISS YARDLEY Z30**

REMINGTON TARGET

MISS YARDLEY T170

BAR15 MISS KNIGHT

CNS DREAM ON

MISS YARDLEY L21

DATA
<b>POLLED</b>
<b>CE:11.6</b>
<b>BW:0.4</b>
<b>WW:61.8</b>
<b>YW:88.5</b>
<b>MK:16.8</b>

**PE: 5/14/20 Y1 HIGHLIGHT, EXP CALVING: LATE FEB-EARLY MARCH**

This long spined lady's pedigree is loaded with greatness. She's out of an own daughter of Lock n' Load who is a maternal sister to the Simmental breed sensation, Yardley Utah. He has perfect phenotype every place you look at him. Their dam is perfect built and moderate sized. Utah has sired several calves selling for over \$30,000. W/C Relentless, a son of Utah brought the hammer price of \$87,500 and has went down as one of the most consistent and sought after bulls in the industry.



Stellar son of D200.



68

*Miss Yardley E107*

5/8 SM 3/8 AN

BD 3/2/2017

ASA 3308753

REMINGTON LOCKNLOAD

REMINGTON TARGET

**W/C LOCK N LOAD**

BAR15 MISS KNIGHT

MISS WERNING 654S

AAR REALLY WINDY

SVF STEEL FORCE

MISS WERNING 434P

**GCC ERICA LASSIE 204Z**

CNS DREAM ON

OCC ERICA LASSIE

SVF SHEZA BEAUTY

GEST MAURITS

OCC ERICA LASSIE

DATA
<b>POLLED</b>
<b>CE:11.9</b>
<b>BW:0.4</b>
<b>WW:66</b>
<b>YW:102.1</b>
<b>MK:21.9</b>

**PE: 7/1/20 Y1 HILIGHT, EXP CALVING: 5/25/2021**

This fancy young maiden has done a tremendous job in her short career, two scale mashing calves that averaged 720#! As a first calf heifer she produced a \$7,000 son selected by our friends, the Kunzlers, of Park Valley, UT. E107's full brother sold and was selected by Allen Sweat of Heber City UT. Their dam, 204Z is a blazed faced beauty that carries the G- brand on her ribs and comes straight from the heart of Griswold's program.

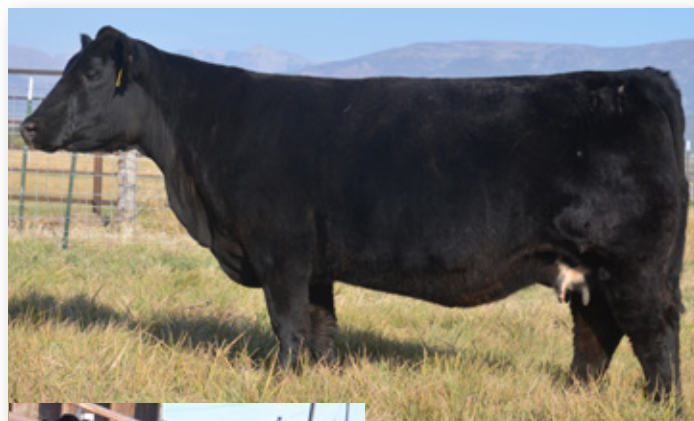

Impressive full brother to E107.



69

*Miss Yardley E241*

1/2 SM 1/2 AN

BD 4/15/2017

ASA 3308852

KAPPES NORTHERN OCTANE

WHEATLAND HIGH OCTANE

**YARDLEY NORTH FORCE**

KAPPES SADIE T635

GCC STEEL FORCE 199X

SVF STEEL FORCE

OCC MISS IMPACT

GCC HARD AS STEEL

SVF STEEL FORCE

**MISS YARDLEY B215**

OCC JUANADA

MISS YARDLEY Y5

OCC JUST RIGHT

MISS YARDLEY W93

DATA
<b>POLLED</b>
<b>CE:11.5</b>
<b>BW:1.6</b>
<b>WW:61.9</b>
<b>YW:93.4</b>
<b>MK:18.6</b>

**PE: 6/5/20 Y1 MONEY MADE, EXP CALVING: END MARCH-1ST APRIL**

E241 sells with an early pregnancy to Money Made, our \$14,000 favorite son of Nickels & Dimes selected by our good friend Kent Probst of Midway, UT. Yardley Money Made is a powerfully complete beef bull that blends length, width and dimension into a smooth, structurally correct package. He dominates the ground he walks on with an exceptional spread of 77# at birth to an impressive 700# weaning and a 1361# YW. His full brother was a crowd favorite, highlighting our '15 sale for \$11,000 to great cattleman and friend, Dick Wheeler of Wyoming.



Long-bodied son of E241.







70

*Miss Yardley E43*

ANGUS

BD 02/26/17

AAA 19121500

OCC JET STREAM  
**YARDLEY ROYAL JET**  
 MISS YARDLEY R192

OCC EMBLAZON  
 O C C JUANADA 968G  
 S/C STOCKMAN 365  
 MISS YARDLEY G65  
 OCC JET STREAM  
 O C C DIXIE ERICA 805G  
 KRUGERRAND 490  
 MISS YARDLEY F63

O C C RISING SUN 739R  
**MISS YARDLEY X196**  
 MISS YARDLEY H96

DATA
ANGUS
CE:2
BW:2.9
WW:42
YW:81
MK:19

PE: 5/18/2020 SAV RAINMAKER, EXP CALVING: EARLY MARCH

This big bodied female hails from one of our favorite cow families. As a first calf heifer she produced a fancy 656# bull calf that went on to sell to our good friend Reggie Peterson of Penrose, UT.

Her maternal grandam was a cornerstone herd matron and an own Krugerrand granddaughter, one of my favorite old time Angus bulls. She produced females that played a pivotal role in genetic progression and profitability at our ranch.

"THE BEST WAY TO HONOR OUR PIONEER LEGACY IS BY YOU BECOMING A PERSON WORTHY OF THAT STORY. . . HOW YOU CARRY YOURSELF, HOW YOU SHOW WHO YOU ARE TO THE WORLD IS A REFLECTION OF YOUR HERITAGE. SO, BUILD THE HERITAGE THAT YOU WANT THE GENERATIONS AFTER YOU TO HAVE, KNOWING THAT YOUR HERITAGE IS BUILT ON THE GENERATIONS THAT CAME BEFORE."

- FLORENCE SMITH JACOBSEN



Yardley Ole' G290, a super stylish son of E43.



Yardley Lad B360, a soggy maternal brother to E43.

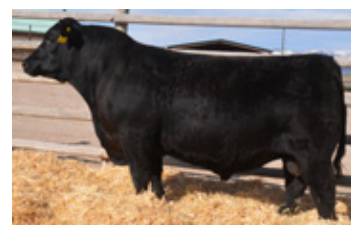

SAV Rainmaker 7133, bred to E43 for a 2021 bell ringer!





Miss Yardley Y179, the productive dam of F56.

Maternal  
F56.brother to  
bred to F56.**71***Miss Yardley F56***ANGUS****BD 03/06/18****AAA 19362237**

RITO 707 OF IDEAL  
**SAV RESOURCE**  
 S A V BLACKCAP MAY 4136

R R RITO 707  
 IDEAL 3407 OF 1418 076  
 SAV 8180 TRAVELER 004  
 S A V MAY 2397  
 CONNEALY FOREFRONT  
 T C RUBY 9095  
 DUFF NEW EDITION  
 E BAR V ENCHANTRESS L431

DATA
ANGUS
<b>CE:2</b>
<b>BW:4.1</b>
<b>WW:58</b>
<b>YW:106</b>
<b>MK:20</b>

TC FREEDOM 104  
**MISS YARDLEY Y179**  
 MISS YARDLEY U94

**PE: 7/1/2020 YI CHARBROIL, EXP CALVING: EARLY MAY**

You'll love the fancy front, extreme volume and capacity coupled with the excellent udder, ideal leg set and calm disposition of this nearly flawless female. Her dam was a cornerstone herd matron that produced our herd sire Yardley Summit and featured show heifer, \$5,750 Yardley Cashmere, selected by our good friends Rick and Derek Dunson of Ohio. Her maternal granddam continues strong in production and is an exceptional Duff New Edition daughter.

**72***Miss Yardley F198***ANGUS****BD 03/26/18****AAA 19333915**

SINCLAIR MOUNTAIN PASS  
**YARDLEY SUMMIT**  
 MISS YARDLEY Y179

N BAR PRIME TIME  
 N BAR KINCHTRY BEAUTY  
 TC FREEDOM 104  
 MISS YARDLEY U94  
 BC 7022 RAVEN 7965  
 PAF TRIDGE 5768  
 PAPA OPTIMA TRAVELER 411  
 E BAR V MISS ANNIE 302

LIMESTONE DARKHORSE U322  
**Y1 SWEET TEMPTATION X65**  
 E BAR V MISS ANNIE 209

DATA
ANGUS
<b>CE:4</b>
<b>BW:1.9</b>
<b>WW:41</b>
<b>YW:75</b>
<b>MK:17</b>

**PE: 7/1/2020 YI MONSOON, EXP CALVING: EARLY MAY**

If you like OCC type Angus cattle you will really appreciate F198. She is a moderate, deep-bodied, easy fleshing model of efficiency. With ever increasing feed prices, cattle that can thrive on roughage alone are becoming essential to the profitability of commercial cattlemen. Simply put, low inputs mean higher profit. Angus breed character cows like F198 fit this ticket, with a philosophy and a phenotype that never goes out of style. Her maternal sister produced the impressive \$8,000 herd sire, Yardley Accelerator selected by our good friend Bill Carsten of Hotchkiss, CO.



Yardley Accelerator G283, out of a full sister to F198.



Miss Yardley X65, the feminine dam of F198.

**Lot 72**





**Lot 73**



Stunning maternal brother to F82.



Maternal brother to F82.

**73**

*Miss Yardley F82*

ANGUS

BD 2/20/2018

AAA 19333910

SINCLAIR MOUNTAIN PASS  
**YARDLEY SUMMIT**  
MISS YARDLEY Y179

N BAR PRIME TIME  
N BAR KINOCOTRY BEAUTY  
TC FREEDOM 104  
MISS YARDLEY U94  
N BAR PRIME TIME  
N BAR KINOCOTRY BEAUTY  
YARDLEY GUNSMOKE P234  
MISS YARDLEY S37

DATA
ANGUS
CE:2
BW:2.8
WW:47
YW:88
MK:23

SINCLAIR MTN PASS  
**MISS YARDLEY Z55**  
MISS YARDLEY P4

PE: 5/19/20 YI LAWMAN, EXP CALVING: LATE FEB-EARLY MARCH

This soft-made, moderate female is a beauty. Her easy demeanor and femininity make her a joy to be around. Her dam, Miss Yardley Z55, is a herd favorite and consistent producer cranking out sale highlights every year. A maternal brother to F82, Yardley Nickel Mountain, was a '17 Bull Sale highlight selected by Mike Larson of Ephraim, UT. Another maternal brother to F82, Yardley Devoted G419, was a crowd favorite in our '20 Bull Sale and went home with Paul Sweat of Heber City, UT. F82 is safe to Yardley Lawman, our pick of the '19 calf crop, for a 2021 bell ringer.

**74**

*Miss Yardley F189*

ANGUS

BD 03/19/18

AAA 19336003

CONNEALY EARNAN 076E  
**BROOKING BANK NOTE**  
E A ROSE 918

CONNEALY CONSENSUS  
BRAZILA OF CONANGA  
SAV FINAL ANSWER  
E A ROSE 738  
PINE CREEK RIGHT TIME 1147  
MISS YARDLEY G69  
OCC LEGEND 616L  
MISS YARDLEY G65

DATA
ANGUS
CE:3
BW:2.1
WW:63
YW:106
MK:17

YARDLEY PINECREEK TIME  
**MISS YARDLEY T187**  
MISS YARDLEY P145

PE: 5/19/2020 YI CHARBROIL, EXP CALVING: EARLY MARCH

F189 is a perfect uddered, moderate framed, easy doing, high volume and very complete made female. Her sire, Brooking Bank Note 4040, is the \$125,000 Canadian phenomenon. He is deep ribbed, heavy muscled, masculine, proud fronted and has ideal hoof shape. Bank Note is #1 sire for registrations in Canada. He is the performance bull that is stacked with maternal strength to increase value in both his sons and daughters. His dam is an ideal Angus female that is impossible to fault. Bank Note also produced \$95,000 Firebrand.



High-performing maternal brother to F189.



Yardley Mountaineer D332, out of a maternal sister to F189.



**Lot 74**



75

*Miss Yardley E103*

ANGUS

BD 03/02/17

AAA 19121506

OCC JET STREAM  
**YARDLEY ROYAL JET**  
 MISS YARDLEY R192

OCC EMBLAZON  
 O C C JUANADA 968G  
 S/C STOCKMAN 365  
 MISS YARDLEY G65  
 N BAR PRIME TIME  
 N BAR KINCHTRY BEAUTY  
 YARDLEY GUNSMOKE P234  
 MISS YARDLEY P4

DATA
ANGUS
CE:5
BW:1.7
WW:39
YW:73
MK:22

SINCLAIR MOUNTAIN PASS 4P138

**MISS YARDLEY Z55**

MISS YARDLEY S37

**PE: 5/18/2020 SAV RAINMAKER, EXP CALVING: MID-LATE MAY**

You've seen her in the ads; you'll love her in person. She comes loaded with fleshing ability and maternal traits so vitally important to profitability and crucial for any successful cattle operation. She is a good producer; her bull calf sold this year for \$6,500 to long time repeat customer Mike Robertson of Santaquin, UT. -Her dam is a deep bodied, easy keeping, moderate made, beautifully uddered female that combines style with substance; with a weaning ratio of 104 on seven calves including an \$8,250 leadoff bull selected by longtime friend and customer Mike Larson of Ephraim UT.



Yardley Rainstorm G270, a phenomenal son of E103.

Stout maternal brother to E103.

76

*Miss Yardley D32*

ANGUS

BD 02/14/16

AAA 18697088

SAV HARVESTOR  
**SAV INTERNATIONAL**  
 S A V EMBLYNETTE 5483

SAV HERITAGE  
 SAV EMBLYNETTE 7749  
 SAV 8180 TRAVELER 004  
 S A V EMBLYNETTE 7260  
 O C C KANGA 886K  
 O C C DIXIE ERICA 867K  
 OCC EMBLAZON  
 O C C JUANADA 709Z

DATA
ANGUS
CE:5
BW:2.3
WW:50
YW:79
MK:19

O C C PROTOTYPE 847P

**GCC JUANADA W615**

OCC JUANADA 741K

**PE: 5/25/2020 YI MONSOON, EXP CALVING: MID-LATE MAY**

This deep bodied, easy fleshing female embodies an ideal Angus momma cow. She brings together two superstar studs from two of the elite Angus breeders in the Nation, SAV International and OCC Prototype. Her dam was a moderate made powerhouse that we bought from Griswolds. She did us a tremendous job producing an impressive \$9,000 son followed by a fancy \$6,000 son.



YI Lad F305, a huge-middled son of D32.

77

*Miss Yardley E254*

ANGUS

BD 05/16/17

AAA 19129127

OCC JET STREAM  
**YARDLEY ROYAL JET**  
 MISS YARDLEY R192

OCC EMBLAZON  
 O C C JUANADA 968G  
 S/C STOCKMAN 365  
 MISS YARDLEY G65  
 OCC GENESIS  
 OCC DIXIE ERICA  
 KRUGERRAND 490  
 YARDLEY PRIMROSE C197

DATA
ANGUS
CE:-7
BW:4.3
WW:52
YW:94
MK:20

DUFF NEW EDITION

**MISS YARDLEY W172**

MISS YARDLEY G69

**PE: 5/25/2020 YI MONSOON, EXP CALVING: 4/28/2021**

E254 is a highly productive and profitable herd matron whose two calves have mashed the scales averaging 710#. Her dam was our favorite cornerstone donor and daughter of Duff New Edition and a sure-fire home run hitter. She was a flawlessly designed, feminine fronted, angular female that produced a \$20,000 sale favorite and another \$16,500 highlight in '14. She is also the maternal grandam to '16 Focus on the Female Sale topper, \$24,000 Yardley Bring It, selected by longtime customer Greg Kroupa of SD.



A massive-bodied son of E254.



78

*Miss Yardley C22*

ANGUS

BD 02/14/15

AAA 18237402

SAV FINAL ANSWER  
**VIN-MAR O'REILLY FACTOR**  
 VIN-MAR EDELLA 2827

SITZ TRAVELER 8180  
 SAV EMULOUS 8145  
 CIRCLE A 216 LTD 9374  
 R R EDELLA PURSUIT 5827  
 OCC JET STREAM  
 O C C DIXIE ERICA 805G  
 SAV 8180 TRAVELER 004  
 KAV MARIAH 3002

DATA
ANGUS
CE:6
BW:1.4
WW:47
YW:92
MK:25

O C C RISING SUN 739R

**MISS YARDLEY X168**

MISS YARDLEY S505

**PE: 7/1/2020 YI MONSOON, EXP CALVING: END MAY-1ST JUNE**

C22 stems from one of our favorite cow families; for multiple generations these deep bodied, moderate made, excellent uddered profitable females have graced our ranch with tremendous calves that have weaned heavy, and sold well. C22 produced a leadoff Angus in '19, Yardley Foundation selected by our good friend Shane Matthews of Panaca NV. Her dam produced fancy, \$6,250 featured heifer Yardley Poppy in our '16 sale. When Angela was presented with picking a cow from our herd C22's cornerstone maternal grandam was her selection.



Yardley Foundation F415, a soggy son of C22.



79

*Miss Yardley C189*

ANGUS

BD 03/21/15

AAA 18217372

OCC JET STREAM  
**YARDLEY ROYAL JET**  
 MISS YARDLEY R192

OCC EMBLAZON  
 O C C JUANADA 968G  
 S/C STOCKMAN 365  
 MISS YARDLEY G65  
 LAZY J B SANTANA 610  
 LAZY JB KUJOES STACY 299  
 R A F XPLORER K 760  
 E BAR V ANNIE 188

DATA
ANGUS
CE:5
BW:1.4
WW:34
YW:62
MK:26

LAZY JB SANTANA'S REAL DEAL

**MISS YARDLEY T117**

MISS YARDLEY P200

**PE: 5/19/2020 YI CHARBROIL, EXP CALVING: MID-END MARCH**

Royal Jet's daughters have earned their keep and made their mark at Yardley Cattle Company. They are productive females with nice udders, tons of volume and capacity with added rib shape and dimension that look as good on the move as they do standing still.



Yardley Charbroil F260, bred to C189!



80

*Miss Yardley F80*

ANGUS

BD 02/19/18

AAA 19338616

RITO 707 OF IDEAL  
**SAV RESOURCE**  
 S A V BLACKCAP MAY 4136

R R RITO 707  
 IDEAL 3407 OF 1418 076  
 SAV 8180 TRAVELER 004  
 S A V MAY 2397  
 OCC EMBLAZON  
 O C C BLACKBIRD 632J  
 HBR PRIMESTOCK 8240  
 MISS YARDLEY F56

DATA
ANGUS
CE:8
BW:0.6
WW:56
YW:95
MK:17

OCC LEGEND 616L

**MISS YARDLEY S87**

MISS YARDLEY K166

**PE: 5/19/2020 YI CHARBROIL, EXP CALVING: 4/18/2021**

F80's long-lived dam has effectively weaned 13 calves including a \$5,000 son selected by our good friend Boyd Palleson of Manila, UT. Her sire SAV Resource, is one of our favorite sons of the most profitable cow in the Angus breed, SAV Blackcap May 4136, whose offspring has totaled over \$10 million in progeny sales. Resource's greatest legacy will be his daughters who are writing their own page in Angus history. They are appreciated by astute cattlemen worldwide for their abundant body capacity, fleshing ability, foot quality and temperament. He ranked in the top 10 for USA Angus sire registrations the past four years.



SAV Resource 1441, the proven and popular sire of F80.





81

*Miss Yardley F74*

ANGUS

BD 02/16/18

AAA 19335982

RITO 707 OF IDEAL

R R RITO 707

SAV RENOWN

IDEAL 3407 OF 1418 076

S A V BLACKCAP MAY 4136

SAV 8180 TRAVELER 004

YARDLEY ROYAL JET

S A V MAY 2397

MISS YARDLEY Y24

OCC JET STREAM

Y1 MISS YARDLEY W39

MISS YARDLEY R192

YARDLEY DOC SKIPPER T361

MISS YARDLEY T20

DATA
ANGUS
CE:3
BW:1.6
WW:54
YW:93
MK:23

PE: 5/19/2020 YI CHARERCIL, EXP CALVING: LATE MAY-1ST JUNE

F74's pathfinder dam has done a tremendous job thus far in her up and coming career with four calves averaging a notable 681#, ratioing at 104, including a fancy \$7,500 son to Rayne Bagley of Greenwich, UT. Her sire, SAV Renown was the \$175,000 feature of the 2014 Schaff sale and was later leased to Genex. Renown has been appreciated by many for his near flawless phenotype. He shows exceptional thickness, muscling, and capacity in a structurally sound package. Renown is passing on that easy fleshing ability, thickness, and uniformity to all of his calves.



Performance-driven maternal brother to F74.

82

*Miss Yardley D143*

ANGUS

BD 03/07/16

AAA 18679028

SAV HARVESTOR

SAV HERITAGE

SAV SYNERGY

SAV EMBLYNETTE 7749

S A V BLACKCAP MAY 0024

SAV BISMARCK

HF RANGER SMITH 185X

S A V BLACKCAP MAY 8962

MISS YARDLEY Z183

HF KODIAK 5R

MISS YARDLEY X202

HF ANNIE 53R

SCC APACHE BRAVE

MISS YARDLEY P151

DATA
ANGUS
CE:1
BW:3
WW:57
YW:95
MK:22

PE: 5/20/2020 YI MONSOON, EXP CALVING: LATE MAY-1ST JUNE

D143 is a picture perfect female, loaded with depth and dimension, worlds of milk and flawless structure. Her three calves have averaged 672#. As a first calf heifer she produced a \$4,500 bull calf selected by our longtime friend and customer Shane Matthews of Panaca, NV. Her maternal brother sold for \$5,250 to James Rook Evans of CO. Their powerful dam brags a 712# average on seven calves, ratioing at 106!



A capacious son of D143.

83

*Miss Yardley D66*

ANGUS

BD 02/24/16

AAA 18688958

DUFF NEW EDITION

OCC GENESIS

DUFF HOBART

OCC DIXIE ERICA

DCC DIXIE ERICA 001

O C C FREESTYLE

PINE CREEK RIGHT TIME 1147

OCC DIXIE ERICA

MISS YARDLEY S100

LEACHMAN RIGHT TIME

K A V 2100 BLACK LADY 5132

SITZ EVERELDA ENTENSE 1137

G T MAXIMUM

K BAR V 2100 BLACK LADY

DATA
ANGUS
CE:-2
BW:5.1
WW:60
YW:95
MK:13

PE: 5/18/2020 SAV RAINMAKER, EXP CALVING: MID-END MARCH

Our good friend, and excellent judge of cattle, Ryan Schlipf of Tree Lane Farms in Illinois purchased Duff Hobart from Kirk Duff and said he had some of the best daughters he had ever seen. With that in mind we crossed him on one of our most proven and consistent herd matrons, S100. S100 produced thirteen outstanding calves with a weaning ratio of 103 including the \$7,500 leadoff Angus of our '19 sale, Yardley Super Puncher, selected by our good friend and customer Kent Probst of Midway, Utah. In '15 she produced another \$7,500 sale day sensation selected by good friend and customer, Lynn Swenson of Spanish Fork, UT.



Yardley Super Puncher F483, the lead-off Angus in the '19' bull sale and maternal brother to D66.



84

*Miss Yardley C24*

ANGUS

BD 02/16/15

AAA 18237422

SAV FINAL ANSWER  
**VIN-MAR O'REILLY FACTOR**  
 VIN-MAR EDELLA 2827

SITZ TRAVELER 8180  
 SAV EMULOUS 8145  
 CIRCLE A 216 LTD 9374  
 R R EDELLA PURSUIT 5827  
 KRUGERRAND 490  
 R A F ELDORNE 527  
 KRUGERRAND 490  
 Y 1 MISS YARDLEY A77

DATA
ANGUS
CE:8
BW:0.8
WW:37
YW:75
MK:24

R A F XPLORER K 760  
**MISS YARDLEY P159**

MISS YARDLEY G73

PE: 5/25/2020 Y1 HILIGHT, EXP CALVING: EARLY MARCH

Here's one to take a look at; she's a big bodied herd matron with a proven weaning record of three calves ratioing @ 103, averaging 673# including a fancy \$4,500 son selected by Tyler Haslem of Neola UT. She sells with an early calf to Yardley Highlight, our favorite son of High Regard. This cow has bigger teats.



Deep-bodied son of C24.

85

*Miss Yardley C147*

ANGUS

BD 03/15/15

AAA 19360112

OCC JET STREAM  
**YARDLEY ROYAL JET**  
 MISS YARDLEY R192

OCC EMBLAZON  
 O C C JUANADA 968G  
 S/C STOCKMAN 365  
 MISS YARDLEY G65  
 OCC LEGEND 616L  
 Y ANNIE COED 928  
 SVF SIEBRINGS FOREVER RUSS  
 KAV BARBARA 5581A

DATA
ANGUS
CE:8
BW:0.4
WW:35
YW:61
MK:24

SCC APACHE BRAVE

**MISS YARDLEY W84**

MISS YARDLEY S503

PE: 5/30/2020 Y1 GIB, EXP CALVING: EARLY MARCH

You'll love the rib shape and capacity of this easy keeping female. She weaned a \$4,900 bull that sold in our '19 sale to Andrew Blackford of Champaign, IL. With an early calf to Yardley Gib she ought to have an awesome SimAngus calf this spring.



Yardley Notch Above F314, a stunning son of C147.

86

*Miss Yardley D45*

ANGUS

BD 02/16/16

AAA 19363290

BALDRIDGE WAYLON  
**BALDRIDGE DOWNLOAD**  
 BALDRIDGE BLOSSOM U51

GAR-EGL PROTEGE  
 BALDRIDGE BLACKCAP  
 S S OBJECTIVE  
 BALDRIDGE BLOSSOM S325  
 OCC LEGEND 616L  
 Y ANNIE COED 928  
 SITZ TRADITION 8805  
 K A V BARBARA 82

DATA
ANGUS
CE:13
BW:-1.1
WW:36
YW:58
MK:25

SCC APACHE BRAVE

**MISS YARDLEY B40**

MISS YARDLEY U75

PE: 6/10/2020 MONEYMADE, EXP CALVING: MID-END MARCH

Here's a cow that has the look to make some awesome half-bloods or amazing purebreds. In any case she is sure to add depth, volume, class, and a cool front to the equation. Her impressive maternal brother sold for \$5,000 to Todd Rumble of Delta, CO.



Masculine maternal brother to D45.





**87***Miss Yardley F210***ANGUS****BD 03/30/18****AAA 19333918**

SAV PIONEER 7301

SAV FINAL ANSWER

**SAV PATRON**

S A V BLACKBIRD 5297

SAV EMBLYNETTE

SAV NET WORTH

OHL NEXT TO HEAVEN

S A V EMBLYNETTE 7261

**MISS YARDLEY B222**

PLAINVIEW LUTTON

MISS YARDLEY Y103

O H L ANGEL 7171

CONNEALY FINAL PRODUCT

MISS YARDLEY U92

DATA
<b>ANGUS</b>
<b>CE:5</b>
<b>BW:1.2</b>
<b>WW:44</b>
<b>YW:77</b>
<b>MK:27</b>

**PE: 5/19/2020 Y1 CHARBROIL, EXP CALVING: LATE MAY-1ST JUNE**

This young female's dam has done a tremendous job, producing five calves that have averaged 656# including an impressive \$4,750 son selected by Angie Matthews of Altamont, UT.



Impressive maternal brother to F210.

**88***Miss Yardley B40***ANGUS****BD 02/17/14****AAA 19237552**

OCC LEGEND 616L

OCC EMBLAZON

**SCC APACHE BRAVE**

O C C BLACKBIRD 632J

Y ANNIE COED 928

EQUITY OF P A R

SITZ TRADITION 8805

Y ANNIE COED 215

**MISS YARDLEY U75**

SITZ TRADITION RLS 8702

K A V BARBARA 82

SITZ REVOLUTION LADY 4680

BON VIEW BANDO 598

K A V BARBARA 82

DATA
<b>ANGUS</b>
<b>CE:13</b>
<b>BW:-1.6</b>
<b>WW:24</b>
<b>YW:33</b>
<b>MK:22</b>

**PE: 7/1/2020 Y1 TOP NOTCH, EXP CALVING: 5/25/2021**

Pounds on the scale mean profit in the Fall improving your bottom line. B40's proven performance record with five calves averaging 676#, include a \$5,000 son take the guess work out of the equation!



Yardley Giver G470, a stylish son of B40.

**89***Miss Yardley A157***ANGUS****BD 03/19/13****AAA 17639030**

OCC LEGEND 616L

OCC EMBLAZON

**SCC APACHE BRAVE**

O C C BLACKBIRD 632J

Y ANNIE COED 928

EQUITY OF P A R

BON VIEW NEW DESIGN 878

Y ANNIE COED 215

**MISS YARDLEY R2**

B/R NEW DESIGN 036

MISS YARDLEY N8

BON VIEW GAMMER 85

TC FREEDOM 104

MISS YARDLEY L168

DATA
<b>ANGUS</b>
<b>CE:8</b>
<b>BW:0.6</b>
<b>WW:40</b>
<b>YW:66</b>
<b>MK:20</b>

**AI: 6/10/20 GEFF COUNTY O, EXP CALVING: MID-END MARCH**

If you're looking for a cow that will wean big calves every fall, this voluminous cow has a proven track record. Six calves averaging 664#. Included is a powerful \$5,500 son selected by our good friends Logan and Jeff Alder of Malad ID.



Yardley Lad C260, an impressive son of A157.

When I think back of my growing up years, one of the things that sticks out in my mind the most is consistency. We always knew where mom & dad stood on things. Shows we watched, language we used, clothes we wore. Even if you got kicked by a calf, it wasn't an excuse to use a bad word! I can still count on one hand how many times my mom has sworn in my whole life, idk if they'd even be considered swear words today! My Dads weren't too much worse, mostly "my Hell" or "oh Hell" was about as wild as it got. We knew we were expected to work and work hard. We heard the phrase, "hurry, hurry, hurry" every single day of our lives! Every day as we were rushing off to school my mom would always make sure we had family prayer before we left. Many times one of us would volunteer to say it, just so it wasn't a REALLY long prayer! We always had family prayer at night too. To this day, I know that every day, my family and all of my siblings and their families are prayed for morning and night. It wasn't until I got older that I realized some families had dinner at 5 or 6! I don't think we ever ate dinner until dark, ever! In the summer we had dinner at 9 or 10 at night. Mornings weren't spent sleeping in, my Dad would always tell us, "early to bed, early to rise" we always rose early but it didn't seem like we ever got to bed early. I remember my mom sitting in the hall and reading to us. She'd always read us scriptures and then she'd read us a chapter or two of Summer of the Monkeys or she'd tell us stories of our ancestors. I don't know how she had the patience or love to read to us at night, but it is one of my favorite memories. We were taught love of God, love of Country, and love of family. I am so thankful for the bond and love we all share. We are each others best friends and talk to and rely on each other daily. My family is truly my greatest strength. Every day I grow more grateful that I am so blessed to have the family I do. Love, Michelle





Lot 90



GCC 523D, the beautiful dam of G108.



Daddy's Money, bred to G108.

90

*Miss Yardley G108*

3/8 MA 5/8 AN

BD 2/27/2019

AMAA 504169

BPF MERCEDES BENZ  
**MATERNAL MADE**  
 NMR 0

COWANS ALI  
 DCC MERCEDES  
 IRISH WHISKEY  
 N/A  
 BK ICE PICK  
 EVER READY  
 OCC HOMER  
 OCC BARBARA 862N

IRISH WHISKEY  
**GCC BARBARA**  
 OCC BARBARA 800R

DATA
<b>POLLED</b>
<b>CE:8</b>
<b>BW:2.7</b>
<b>WW:42</b>
<b>YW:61</b>
<b>MK:10</b>

AI: 4/30/20 DADDY'S MONEY, PE: YI CHARBROIL, EXP CALVING: 2/7/2021

G108's beautifully designed dam was the \$8,100 featured high selling Maine in last year's sale to our great friend Cody Pehrson of Altonah, UT. 523D is sired by the great Irish Whiskey who has created a sensation in the industry that is untouched. Irish Whiskey transmits "the look" to not only his offspring, but down through generations. Whiskey daughters and granddaughters have won almost every major show across the nation. His semen sells for over \$400/straw... if you can find it. G108 sells with an early pregnancy to Daddy's Money, the \$200,000 valued calving ease bull of the breed!

91

*Miss Yardley G162*

1/2 CM 1/2 AN

BD 3/4/2019

COMMERCIAL N/A

HERE I AM  
**RISK IT FOR THE BISCUIT**  
 UNSTOPPABLE

N/A  
 N/A  
 N/A  
 N/A  
 OCC JET STREAM  
 OCC DIXIE ERICA  
 KRUGERRAND 490  
 MISS YARDLEY F63

OCC RISING SUN  
**MISS YARDLEY X196**  
 MISS YARDLEY H96

DATA
<b>POLLED</b>
<b>CE:N/A</b>
<b>BW:N/A</b>
<b>WW:N/A</b>
<b>YW:N/A</b>
<b>MK:N/A</b>

AI: 5/15/20 DADDY'S MONEY, EXP CALVING: 2/22/2021

G162's dam produced a fancy \$5,500 bull calf selected by our good friend, Dale Snow of Jensen, UT. Her maternal grandam was a cornerstone herd matron and an own Krugerrand granddaughter, one of my favorite old time Angus bulls. She produced some of our best females that played a pivotal role in our genetic progression.

-She sells with an early pregnancy to one of the hottest sires in the breed, Daddy's Money!



Soggy maternal brother to G162.



Lot 91



92

*Miss Yardley G64*

5/8 MA

BD 2/20/2019

AMAA 504168

BPF MERCEDES BENZ  
**MATERNAL MADE**  
NMR 0

COWANS ALI  
DCC MERCEDES  
IRISH WHISKEY  
N/A  
POLLED ENERGIZER  
FJH COUNTESS  
YARDLEY CHEROKEE  
MISS YARDLEY J101

COWANS ALI  
**MISS YARDLEY W42**  
MISS YARDLEY N81

DATA
<b>POLLED</b>
<b>CE:5</b>
<b>BW:3.4</b>
<b>WW:36</b>
<b>YW:41</b>
<b>MK:23</b>



Yardley Captain C346, a \$16,000 maternal brother to G64. Miss Yardley YI, Maternal sister to G64.

**PE: 5/15/20 Y1 CHUNK, EXP CALVING: MID-END MARCH**

G64's cool fronted, donor dam is the mother of our all-time high selling Maine Anjou bull, Yardley Captain, a \$16,000 stud purchased by Steve Welling of Fielding, UT. Her stylish made maternal grandam was also an exclusive donor at Yardley Cattle Company. G64's maternal sister raised Yardley Specialty, our powerful lead off Maine in '16 and the high selling Maine to repeat customer Scott Fulmer of OH.

93

*Miss Yardley F185*

1/2 MA

BD 3/17/2018

AMAA 497942

BPF MERCEDES BENZ  
**MATERNAL MADE**  
NMR 0

COWANS ALI  
DCC MERCEDES  
IRISH WHISKEY  
N/A  
DCC HARD DRIVE  
JSC KATIE  
OCC JET FLECK  
MISS YARDLEY P148

HARD WHISKEY  
**MISS YARDLEY B50**  
MISS YARDLEY Y153

DATA
<b>POLLED</b>
<b>CE:4</b>
<b>BW:3.7</b>
<b>WW:64</b>
<b>YW:85</b>
<b>MK:12</b>



Yardley Commissioner F287, out of a maternal sister to F185.

**AI: 5/29/20 BNWZ DATA BANK, EXP CALVING: 3/8/2021**

F185 combines genetics from two of the most popular sires in the Maine Anjou Breed: Maternal Made and Hard Whiskey. Maternal Made is the exciting sire that commanded \$300,000 at the "Embryos On Snow" sale! His daughters are winning in the show ring and we are even more excited as to what they are going to accomplish as cows. Hard Whiskey is one of the most unique, up and coming Maine bulls in the industry. He was a standout crowd favorite in Denver setting himself apart with a flawless structure, muscle shape, and massive bone.

**This cow is a little flighty.**

-She sells bred to another exciting Maine, Data Bank. He is an extremely well balanced smooth made individual that has an undeniable great look. He hails from some of the greatest cow families in the breed who have shown their power in the show ring, but most importantly in the pasture.

94

*Miss Yardley Z118*

1/4 MA 3/4 AN

BD 3/9/2012

AMAA 432799

SAV FINAL ANSWER  
**YARDLEY MESSENGER**  
MISS YARDLEY U71

SITZ TRAVELER 8180  
SAV EMULOUS 8145  
YARDLEY BANDO S235  
MISS YARDLEY S192  
BK ICE PICK  
MISS CHILL  
DRAFT PICK  
MISS YARDLEY H79

GCC CHILLED CHIVAS  
**MISS YARDLEY X118**  
MISS YARDLEY P128

DATA
<b>POLLED</b>
<b>CE:2</b>
<b>BW:0.1</b>
<b>WW:52</b>
<b>YW:76</b>
<b>MK:16</b>



Powerful maternal brother to Z118.

**PE: 5/25/20 Y1 INVESTOR, EXP CALVING: EARLY MARCH**

This easy keeping Maine traces back to one of my all-time favorite Maine cows, P128. Several of my dad's favorite Maines trace back to her. Z118's maternal sister was a fancy \$4,000 feature heifer of our '15 sale selected by Ronnie Smith of Denton, TX.



95

*Miss Yardley G72*

5/8 SM 3/8 AN

BD 2/18/2019

ASA 3621403

THSF LOVER BOY

HTP/SVF DURACELL

**YARDLEY STANDOUT**

RP/MP RIGHT TO LOVE

MISS YARDLEY C136

YARDLEY HIGH REGARD

W/C LOCK N LOAD

MISS YARDLEY Y22

**MISS YARDLEY E195**

REMINGTON LOCKNLOAD

MISS YARDLEY A146

MISS WERNING 654S

OCC XPRESSON 600X

MISS YARDLEY Y42

**PE: 7/1/20 SFI ACHIEVEMENT, EXP CALVING: 4/12/2021**

G72 will catch your eye and win your heart. She's a broody made female that has all of the right parts and pieces to make a real breed piece. She moves out with confidence and quality. Her deep body, big hip, smooth shoulder and nice front are blended together in a smooth made, complete, balanced package. Her maternal grandam is a highly productive elite individual. She produced the stylish \$10,750 Yardley Charmed, and an impressive \$8,500 son in our '15 sale.

96

*Miss Yardley G169*

PB SM

BD 3/13/2019

ASA 3621465

HTP/SVF DURACELL

CNS DREAM ON

**THSF LOVER BOY**

RIGHT TO LOVE 015U

HTP SVF HONEYDEW

SVF/NJC BUILT RIGHT

QUEENS VALENTINE

SVF/HTP PRESSURE POINT

SVF NEW ERA RITA

CF402

**MISS YARDLEY W86**

MISS YARDLEY M5

TCF/RCC TEMPTATION

MISS YARDLEY K26

**PE: 7/1/20 Y1 CHUNK, EXP CALVING: EARLY MAY**

The genetic longevity, productivity, and profitability are all built into this big bodied heifer. Her heavy milking, beautiful uddered dam has done a tremendous job producing ten exceptional calves that have ratioed at 109 and averaged 716#! One of her calves, Yardley Lovestruck, was a \$12,000 bell ringer of our '12 sale, selected by astute cattleman Darrel Scott of IA. Another of her offspring was powerful \$12,500 son purchased by our good friend Joe Fuhrman of Logan, UT.

97

*Miss Yardley G59*

3/4 SM 1/4 AN

BD 2/21/2019

ASA 3621394

RGRS SRG TWO STEP

WS A STEP UP

**LAH SIXTEEN STEP**

WLE MISSY U409

WLTR LYDIA 39U ET

CNS DREAM ON

SHAWNEE MISS

YARDLEY BROCK

GCF BILLY THE KID

MISS YARDLEY T50

**MISS YARDLEY B91**

MISS YARDLEY Y17

WAGR DREAM CATCHER

Y1 MISS YARDLEY W194

**AI: 05/11/20 SAV CATALYST, EXP CALVING: MID FEB**

This big bodied, stout hipped baldy is loaded with a ton of performance; she weaned off at 699#!

98

*Miss Yardley G144*

5/8 SM 1/4 AN

BD 3/5/2019

ASA 3621449

CCR COWBOY CUT

TRIPLE C SINGLETARY

**DUXS EXALT**

BRITT

CCR MS 4045 TIME 7322T

MR. FFS POWER MO

U6

GCC HARD AS STEEL

SVF STEEL FORCE

OCC JUANADA

**MISS YARDLEY D204**

MISS YARDLEY A170

GCC HARD AS STEEL

MISS YARDLEY P192

**PE: 7/1/20 Y1 ABUNDANCE, EXP CALVING: 4/12/2021**

Bred to Yardley Abundance!



Yardley Charmed C41, \$10,750 maternal sister to the dam of G72.



A husky maternal brother to G169.



Stout maternal brother to the dam of G59.

99

*Miss Yardley G143*

PB SM

BD 3/5/2019

ASA 3621448

CCR COWBOY CUT

TRIPLE C SINGLETARY

**DUXS EXALT**

BRITT

CCR MS 4045 TIME 7322T

MR. FFS POWER MO

U6

GCC NICKELS N DIMES

SVF STEEL FORCE

OCC JUANADA

**MISS YARDLEY D167**

MISS YARDLEY T111

GCC HARD AS STEEL

MISS YARDLEY P192

**PE: 7/1/20 SAV RAINMAKER, EXP CALVING: MID MAY**

This big bodied heifer had an impressive WW of 643#. Her dam has averaged 662# on three calves, including a powerful \$8,000 son selected by Stanley Smith of Lehi UT.



# 100 Miss Yardley G142

PB SM

CCR COWBOY CUT

**DUXS EXALT**

BRITT

GCC NICKELS N DIMES

**MISS YARDLEY D167**

MISS YARDLEY T111

BD 3/5/2019

TRIPLE C SINGLETARY

CCR MS 4045 TIME 7322T

MR. FFS POWER MO

U6

SVF STEEL FORCE

ANT JOYS ELEGANCE

YARDLEY PROWLERPINON

MISS YARDLEY L201

ASA 3621447

**DATA****POLLED****CE:10.9****BW:2.2****WW:73.1****YW:108.1****MK:25****AI: 04/21/20 Y1 ABUNDANCE, EXP CALVING: EARLY FEB**

This heifer had an impressive WW of 660#. Her dam has averaged 662# on three calves, including a powerful \$8,000 son selected by Stanley Smith of Lehi UT. G142 sells with an early pregnancy to our exciting herd sire, Yardley Abundance.



Yardley Sensation F293, a stellar maternal brother to G142 &amp; G143.

# 101 Miss Yardley G67

PB SM

RGRS SRG TWO STEP

**LAH SIXTEEN STEP**

WLE MISSY U409

GCF MR AMIGO

**MISS YARDLEY B113**

MISS YARDLEY S174

BD 2/20/2019

WS A STEP UP

WLTR LYDIA 39U ET

CNS DREAM ON

SHAWNEE MISS

CNS DREAM ON

GCF MISS MT-ZEL

MEYER RANCH 734

MISS YARDLEY H79

ASA 3621398

**DATA****POLLED****CE:10.3****BW:1****WW:72****YW:97.2****MK:15.5****PE: 5/15/20 Y1 CHUNK, EXP CALVING: EARLY MARCH**

As a first calf heifer G67's dam produced a powerful, impressive stud selected by Allen Brothers' Cattle of North Powder, OR. This was followed by a masculine son selected by John Lish of Arimo, ID. Her profitable dam, in turn, produced a \$10,000 heifer selected by Bill Sloup of NE, and a massive \$7,500 son purchased by Lynn Richards of Fielding, UT.



Yardley Compadre D275, a stellar maternal brother to G67.

# 102 Miss Yardley G202

PB SM

CCR COWBOY CUT

**DUXS EXALT**

BRITT

YARDLEY LAD A440

**MISS YARDLEY D164**

MISS YARDLEY X117

BD 3/18/2019

TRIPLE C SINGLETARY

CCR MS 4045 TIME 7322T

MR. FFS POWER

U6

STCC LONG HAUL

MISS YARDLEY W105

YARDLEY PROWLERPINON

MISS YARDLEY N138

ASA 3621487

**DATA****POLLED****CE:9.2****BW:2.8****WW:82.1****YW:121.5****MK:24.5****PE: 8/1/20 Y1 CHALLENGER, EXP CALVING: END MAY-1ST JUNE**

G202 weaned off at an impressive 689#. Her dam's two calves have averaged 659# and her maternal line traces back to N138, a rock solid deep-bodied dam that had as much spring of rib and power as any matron on the ranch. She was one of stellar performance and dimension with eleven calves averaging over 730# for an average ratio of 108! She was also the maternal grandam of Yardley Overhaul, the \$20,000 high seller of our '14 sale selected by the renowned Wheatland Cattle Company of Saskatchewan, Canada.

# 104 Miss Yardley G48

1/2 SM 1/2 AN

SANDEEN UPPER CLASS

**YARDLEY TOP NOTCH**

HSF VICTORIA P30

GCC

**MISS YARDLEY D162**

GCC DIXIE ERICA

BD 2/19/2019

MR NLC UPGRADE

SANDEEN DONNA

NICHOLS BLK DESTINY

BTS BIG SKY F632

GCC HARD AS STEEL

GCC

DCC NEW LOOK

OCC DIXIE ERICA

ASA 3621387

**DATA****POLLED****CE:14.7****BW:-0.6****WW:61.5****YW:97.7****MK:20.4****PE: 5/15/20 Y1 CHALLENGER, EXP CALVING: MID-END MARCH**

This heifer had a mere 71# BW and an impressive 673# WW.

# 103 Miss Yardley G203

PB SM

GCC NICKELS N DIMES

**YARDLEY YI MONEY MADE**

MISS YARDLEY U155

Y1 WHIRL OF A DREAM

**MISS YARDLEY C51**

MISS YARDLEY X158

BD 2019-03-18

SVF STEEL FORCE

ANT JOYS ELEGANCE

SVF/HTP PRESSURE POINT

MISS YARDLEY B88

CNS DREAM ON

MISS YARDLEY B75

YARDLEY ATTRACTION

MISS YARDLEY T68

ASA 3621488

**DATA****POLLED****CE:9.3****BW:2.3****WW:60.6****YW:87.0****MK:21.2****AI: 05/12/20 COLEMAN CHARLO, EXP CALVING: 2/19/2021**

G203's maternal line traces back to T68, the beautifully uddered and profitable dam of Yardley High Regard, through several productive herd matrons. G203's dam produced a standout \$7,750 son selected by our good friends and customers the Marshalls of Minersville, UT. Her maternal sister produced Yardley Law Man, who we kept as a herd sire, and her dam produced high selling, \$14,000 Yardley Step Above, purchased by Griswold Cattle Company.



Heavy-muscled maternal brother to G203.



# 105 Miss Yardley G235

3/4 SM 1/4 AN

BD 3/27/2019

ASA 3621519

KAPPES NORTHERN OCTANE  
**YARDLEY NORTH FORCE**  
 GCC STEEL FORCE 199X

WHEATLAND HIGH OCTANE  
 KAPPES SADIE T635  
 SVF STEEL FORCE  
 OCC MISS IMPACT  
 MSR NEXT STEP  
 LRS MISS 600U  
 J&C BLACK BONANZA  
 MISS YARDLEY R96

DATA
<b>POLLED</b>
<b>CE:6.5</b>
<b>BW:4.2</b>
<b>WW:66.6</b>
<b>YW:95.1</b>
<b>MK:27</b>

U 2

**MISS YARDLEY P61**

MISS YARDLEY H22

**PE: 5/15/20 Y1 CHUNK, EXP CALVING: END MARCH-EARLY APRIL**

Tremendous cow families, and influential individuals within those cow families, are the backbone of our program and the key to our success. G235's dam is one such cow; with an impeccable track record of fourteen calves averaging an impressive 713#! Her tremendous sons have highlighted several sales selling for \$10,000, \$6,500, and \$5,000. G235 herself had a 702# WW; tremendous performance and powerful cow family backing at its finest! **She's a little flighty.**



Miss Yardley Flame F45, a fancy maternal sister to G235.

# 106 Miss Yardley G170

3/4 SM 1/4 AN

BD 3/7/2019

ASA 3621466

RGRS SRG TWO STEP  
**LAH SIXTEEN STEP**  
 WLE MISSY U409

WS A STEP UP  
 WLTR LYDIA 39U ET  
 CNS DREAM ON  
 SHAWNEE MISS  
 CNS DREAM ON  
 GCF MISS MT-ZEL  
 YARDLEYS ULTRA MEYER 734  
 MISS YARDLEY U220

DATA
<b>POLLED</b>
<b>CE:12.2</b>
<b>BW:-0.1</b>
<b>WW:69.9</b>
<b>YW:89</b>
<b>MK:16.2</b>

GCF MR AMIGO

**MISS YARDLEY Z14**

MISS YARDLEY X194

**AI: 05/11/20 Y1 ABUNDANCE, EXP CALVING: 2/18/2021**

G170 weaned at an impressive 668#. She sells with an early pregnancy to our exciting up and coming sire Yardley Abundance. Many who have seen him consider him to be the best bull we have raised, a phenotypic phenomenon!



Performance-driven maternal brother to G170.

# 107 Miss Yardley G132

1/2 SM 5/16 AN 1/16 MA

BD 3/4/2019

ASA 3621441

MONOPOLY  
**FU MAN CHU**  
 MISS DOLLY 309P

HEAT WAVE  
 W T F RUTH MEDINA  
 BHCS BOUNTY HUNTER  
 CS 308E  
 TE MCCALLISTER  
 WSS BLKMAN MISS  
 SS GOLDMINE  
 MISS YARDLEY E54

DATA
<b>POLLED</b>
<b>CE:2</b>
<b>BW:5.5</b>
<b>WW:50.1</b>
<b>YW:73.3</b>
<b>MK:21.5</b>

WSS MCCALLISTER

**MISS YARDLEY T124**

MISS YARDLEY P124

**AI: 05/11/20 GCC GOLD STANDARD, EXP CALVING: 2/18/2021**

G132's powerful, production and profit driven dam has raised eleven calves that have averaged a notable 724#!; her past five bull calves to sell in our sale have averaged over \$5,000! G132's sire, Fu Man Chu, consistently stamps his progeny with the right profile look, length and extension through the front 1/3 of their skeleton, and balance a shot better from the base of their chest floors to the lower rib and flank! Fu Man Chu has consistently had high selling and continuous winners since he was first debuted! His calves have sold for as much as \$88,000 with several selling for over \$40,000! Since his death his semen is becoming increasingly pricy and hard to come by. **G132 is a little flighty.**

# 108 Miss Yardley G161

3/4 SM 1/4 AN

BD 3/4/2019

ASA 3621459

RGRS SRG TWO STEP  
**LAH SIXTEEN STEP**  
 WLE MISSY U409

WS A STEP UP  
 WLTR LYDIA 39U ET  
 CNS DREAM ON  
 SHAWNEE MISS  
 SVF NEW ERA RITA  
 CF402  
 DARBILL BAD MONDAY  
 MISS YARDLEY C72

SVF/HTP PRESSURE POINT

**Y1 MISS YARDLEY W67**

MISS YARDLEY G68

DATA
<b>POLLED</b>
<b>CE:9.9</b>
<b>BW:1</b>
<b>WW:60.9</b>
<b>YW:87.7</b>
<b>MK:24</b>

**PE: 5/15/20 W/C BANCHOR, EXP CALVING: LATE FEB-EARLY MARCH**

G161's dam track record speaks for itself, with ten calves averaging 667#. One stout made son sold for \$6,500 and another for \$5,000. She sells with an early pregnancy to our proven calving ease, black baldy bull, Banchor.

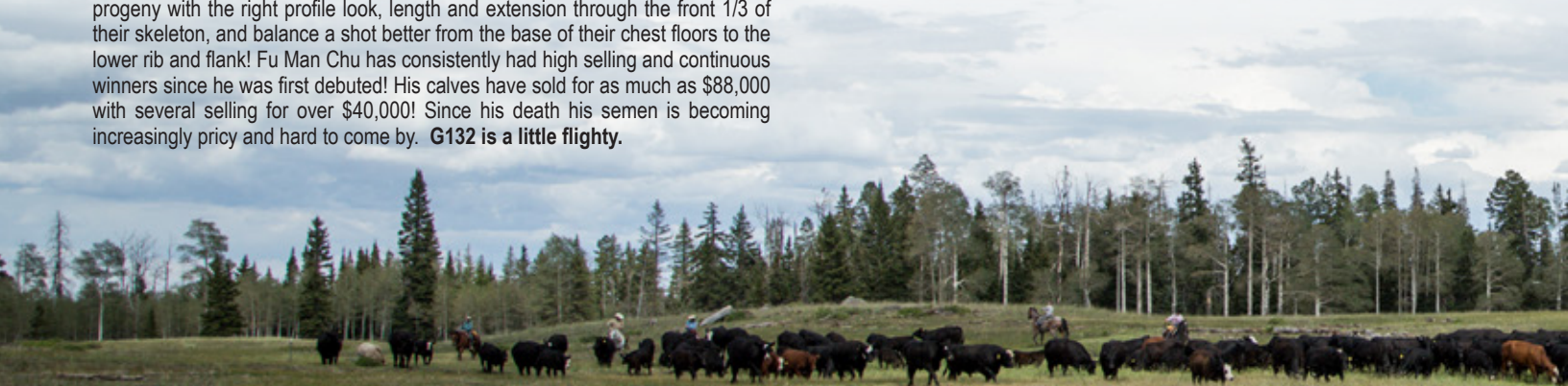



# 109 Miss Yardley D209

3/8 SM 5/8 AN

BD 3/25/2016

ASA 3218687

GCF BILLY THE KID

MCC CUPID 414

**YARDLEY WAH WAH**

GCF MS REFLECTION

MISS YARDLEY U154

SAND RANCH HAND

MISS YARDLEY R81

ANGUS

ANGUS

ANGUS

**S435**

VDAR NEWTREND 1019

KCC ANNABELLE 111

KCC PROJECTION

**AI: 06/10/20 SVF STEELFORCE, EXP CALVING: MID MARCH**

D209's dam was a tremendous breed piece. She raised several standout calves who were lead offs in our sales, including a powerful \$7,500 son, Yardley Black Osprey, selected by our good friend Steve Slagowski of WY, and a \$5,750 son purchased by longtime customers and friends, the Kunzlers of Park Valley.



Masculine son of D209.

# 110 Miss Yardley F127

PB SM

BD 3/1/2018

ASA 3526222

KAPPES NORTHERN OCTANE

WHEATLAND HIGH OCTANE

**YARDLEY NORTH FORCE**

KAPPES SADIE

GCC STEEL FORCE 199X

SVF STEEL FORCE

OCC MISS IMPACT

SS GOLDMINE

WLE POWER STROKE

**MISS YARDLEY R82**

GW MISS LUCKY

MISS YARDLEY L38

YARDLEY PINION

MISS YARDLEY J155

**PE: 5/30/20 Y1 TOP GUN, EXP CALVING: EARLY APRIL**

F127 has a lot of middle and a powerful hip. Longevity is one of the most important, and overlooked traits affecting profitability in a successful cow-calf operation. Her tremendous long-lived dam continues strong having produced fourteen calves with a 667# WW average, ratioing at 102! Included, is a powerful \$6,000 son in '14 selected by our friends, the Chivers, of Vernal, UT.



Yardley Top Gun, bred to F127.

# 111 Miss Yardley B113

3/4 SM 1/4 AN

BD 3/5/2014

ASA 2941314

CNS DREAM ON

NICHOLS LEGACY

**GCF MR AMIGO**

CNS SHEEZA DREAM

GCF MISS MT-ZEL

SAC MR MT 73G

ZEIS MISS FORTUNE

MEYER RANCH 734

MR BLACK GX 6W

**MISS YARDLEY S174**

MISS GX 728R

MISS YARDLEY H79

KRUGERRAND 490

MISS YARDLEY D79

**PE: 5/18/20 Y1 STANDOUT, EXP CALVING: EARLY MARCH**

Following in family tradition, this moderate made red baldy has done an exceptional job in her short career at Yardley Cattle Company. As a first calf heifer she produced a powerfully impressive stud selected by Allen Brothers' Cattle of North Powder OR. This was followed by a masculine son selected by John Lish of Arimo ID. Her profitable dam produced a \$10,000 heifer selected by Bill Sloup of NE, and a massive \$7,500 son purchased by Lynn Richards of Fielding UT.



Yardley Compadre D275, an impressive son of B113.

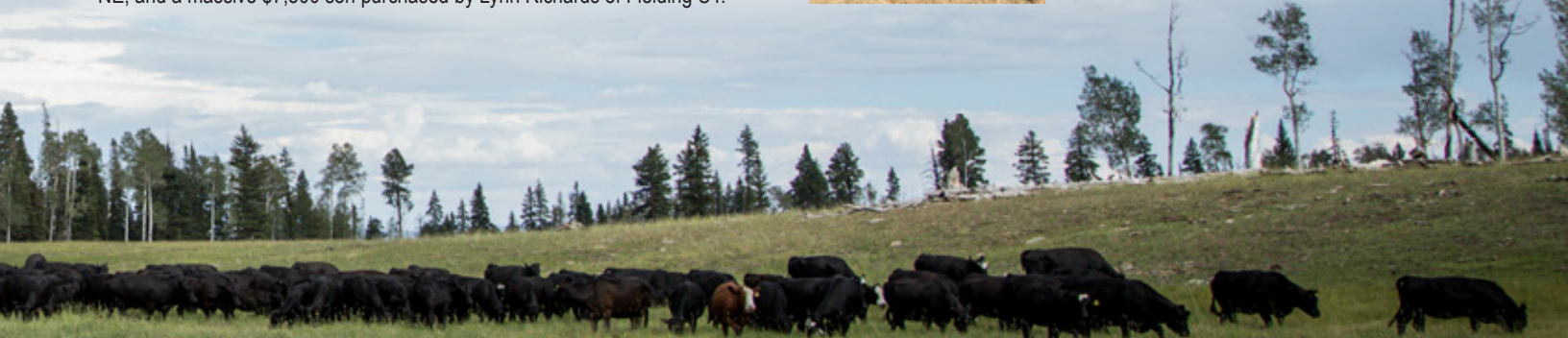



# 112 Miss Yardley E158

5/8 SM 3/8 AN

BD 3/8/2017

ASA 3308793

KAPPES NORTHERN OCTANE  
**YARDLEY NORTH FORCE**

GCC STEEL FORCE 199X

GCC TOTAL RECALL

**MISS YARDLEY B6**

MISS YARDLEY Z47

WHEATLAND HIGH OCTANE

KAPPES SADIE T635

SVF STEEL FORCE

OCC MISS IMPACT

OCC MISSING LINK

OCC JUANADA 741K

SVF STEEL FORCE

MISS YARDLEY R20

DATA

**POLLED****CE:11.2****BW:1.4****WW:61.5****YW:86.6****MK:12.8****PE: 5/14/20 Y1 HIGHLIGHT, EXP CALVING: LATE FEB-EARLY MARCH**

E158's dam has been a top producer in our program!



Eye-catching maternal brother to E158.

# 113 Miss Yardley E83

5/8 SM 3/8 AN

BD 2/26/2017

ASA 3308734

KAPPES NORTHERN OCTANE  
**YARDLEY NORTH FORCE**

GCC STEEL FORCE 199X

GCF BILLY THE KID

**MISS YARDLEY B173**

MISS YARDLEY R188

WHEATLAND HIGH OCTANE

KAPPES SADIE T635

SVF STEEL FORCE

OCC MISS IMPACT

MCC CUPID 414

GCF MS REFLECTION

YARDLEYS TRUST

MISS YARDLEY M87

DATA

**POLLED****CE:8.3****BW:2.7****WW:62.3****YW:85****MK:17.1****PE: 5/18/20 Y1 STANDOUT, EXP CALVING: EARLY MAY**

E83's maternal brother sold for \$5,000 to our long time customer Mike Clarke of Grand Junction, CO.



# 114 Miss Yardley F168

1/2 SM 1/2 AN

BD 3/14/2018

ASA 3526251

RGRS SRG TWO STEP  
**LAH SIXTEEN STEP**

WLE MISSY U409

SAV FINAL ANSWER

**MISS YARDLEY C77**

MISS YARDLEY X76

WS A STEP UP

WLTR LYDIA 39U ET

CNS DREAM ON

SHAWNEE MISS

SITZ TRAVELER 8180

SAV EMULOUS 8145

SCC APACHE BRAVE

MISS YARDLEY P52

DATA

**POLLED****CE:10.8****BW:0.9****WW:65****YW:97.7****MK:21.5****PE: 5/30/20 WHEATLAND BULL, EXP CALVING: EARLY APRIL**

F168 sells with an early pregnancy to our pick of Wheatland's 2020 offering.



Miss Yardley C77, the productive dam of F168.

# 115 Miss Yardley E98

3/8 SM 5/8 AN

BD 3/2/2017

ASA 3679378

SAV HARVESTOR  
**SAV SYNERGY**

SAV BLACKCAP MAY 0024

TJSC OPTIMUS PRIME

**MISS YARDLEY Z106**

MISS YARDLEY S5

SAV HERITAGE

SAV EMBLYNETTE 7749

SAV BISMARCK

SAV BLACKCAP MAY 8962

SVF STEEL FORCE

KS MISS SHES SO SWEET

BOOTPRINT DINERO

MISS YARDLEY P50

DATA

**POLLED****CE:12.7****BW:1.2****WW:75.5****YW:116.3****MK:23.2****PE: 7/1/20 Y1 INVESTOR, EXP CALVING: 4/23/2021**

E98 traces her maternal line back to herd matriarch P50 that produced some of our best females and high selling sons, including our '11 fancy \$21,000 feature show heifer selected by Jones Show Cattle of Ohio and a \$14,000 leadoff bull selected by Griswold Cattle Co of Stillwater, OK! E98 has averaged 693# on two calves including \$6,000 son selected by George Hickey of WY.



Yardley Anchor G294, a stylish son of E98.



# 116 Miss Yardley D187

5/8 SM 3/8 AN

BD 3/16/2016

ASA 3218677

GCF BILLY THE KID  
**YARDLEY WAH WAH**  
 MISS YARDLEY U154

MCC CUPID 414  
 GCF MS REFLECTION  
 SAND RANCH HAND  
 MISS YARDLEY R81  
 YARDLEY TREASURE  
 MISS YARDLEY P15  
 BOOTPRINT DINERO  
 MISS YARDLEY L165

DATA
<b>SCURRED</b>
<b>CE:9.4</b>
<b>BW:0.7</b>
<b>WW:59.9</b>
<b>YW:80.7</b>
<b>MK:10.1</b>

YARDLEY SUNDANCE  
**MISS YARDLEY Z156**  
 MISS YARDLEY P63

PE: 5/14/20 Y1 HILIGHT, EXP CALVING: 4/18/2021

This productive cow's calves have averaged 642# including a masculine \$4,800 son selected by our good friend Kresha Eastman of Elmo, UT.



A stellar son of D187.

# 117 Miss Yardley E9

5/8 SM 3/8 AN

BD 2/2/2017

ASA 3308685

YARDLEY HIGH REGARD  
**YARDLEY HIGH ROLLER**  
 T164

YARDLEY IMPRESSIVE  
 MISS YARDLEY T68  
 N/A  
 8399\_  
 GCC HARD AS STEEL  
 MISS YARDLEY T170  
 GCF MR AMIGO  
 MISS YARDLEY X194

DATA
<b>POLLED</b>
<b>CE:13</b>
<b>BW:-0.3</b>
<b>WW:57.2</b>
<b>YW:86.1</b>
<b>MK:20.7</b>

YARDLEY UTAH  
**MISS YARDLEY C195**  
 MISS YARDLEY Z14

AI: 06/06/20 GEFF COUNTY O, EXP CALVING: 3/5/2021

She sells bred to the popular AI sire, County O! He's made a lot of great ones. We have had several top breeders tell us their County O calves are awesome! He's moderate framed, big hiped, stout through that lower 1/3, has all the rib you could want and still is able to do that with the front end that you simply do not find in the Simmental world.

# 119 Miss Yardley D124

5/8 SM 3/8 AN

BD 3/3/2016

ASA 3218632

MCC CUPID 414  
**GCF BILLY THE KID**  
 GCF MS REFLECTION

OCC LEGEND 616L  
 MCC MISS PRIDE EVER  
 CNS DREAM ON  
 SS MISS BREAK  
 OCC JET STREAM  
 MISS ARNOLD  
 YARDLEY WHIRLAWAY  
 MISS YARDLEY Y13

DATA
<b>POLLED</b>
<b>CE:14.5</b>
<b>BW:-1.8</b>
<b>WW:54.7</b>
<b>YW:68.1</b>
<b>MK:15.2</b>

OCC JETFECK 133N  
**MISS YARDLEY U431**  
 MISS YARDLEY B3

PE: 5/18/20 Y1 STANDOUT, EXP CALVING: 4/18/2021

This elite female hails from a cow who has ratioed higher than any other cow on our ranch with five or more calves, a 113 ratio and 732# average on six calves! She is a moderate made, extremely deep and broody OCC Jet Fleck daughter. D124 produced a fancy \$5,000 feature in last year's sale that was selected by our good friends the Allen Brothers of North Powder, OR. Her impressive maternal brother sold for \$5,500 to Russ Jordan of Olney, CO.

# 118 Miss Yardley Z57

PB SM

BD 2/25/2012

ASA 2690339

FB PRIME CUT  
**FLYING B CUT ABOVE**  
 DILLONS PRETTY WOMAN

TE MCCREDIE  
 MOREES PLAYTIME D171  
 GW BRIGHT LIGHT  
 SUNDOWN SUSAN  
 OCC JET STREAM  
 MISS ARNOLD  
 YARDLEY WHIRLAWAY  
 MISS YARDLEY Y13

DATA
<b>POLLED</b>
<b>CE:12.7</b>
<b>BW:-0.6</b>
<b>WW:54</b>
<b>YW:73</b>
<b>MK:23.2</b>

OCC JETFECK 133N  
**MISS YARDLEY U431**  
 MISS YARDLEY B3

PE: Y1 INVESTOR, EXP CALVING: 5/20/2021

This elite female produced Yardley Blackberry, a favorite feature show heifer of our '14 sale selected by JR Lewis of KS. She hails from a cow who has ratioed higher than any other cow on our ranch with five or more calves ratioing 113 and a 732# average on six calves! She is a moderate made, extremely deep and broody functional OCC Jet Fleck daughter. Z57's maternal grandam was a grand old herd matron that raised fourteen calves and raised two calves several years.



Miss Yardley F53, a broody daughter of D124.

I have a lot of memories praying for beloved animals to get better and not die- favorite pets, sick calves, newborn colts. It was common as we'd get ready for family prayer Dad would remind us to bless, "his old mare to get pregnant or to bless the cow with this tag # to get over her lameness." We'd do all we could with medicine and the vet- then after all we could do, we'd pray too. Flicka, an old paint mare had just had what we figured would be her last colt. We raced to the barn as fast as we could to see the new little one- the color, markings and gender! We sure were excited. However, this colt was born big and weak. I'd take it a bottle every few hours even through the night. I knew if it'd drink the milk it could get better. I'd work so hard trying to convince it to suck, sitting it up, pushing its mouth up and down. The colt got weaker and weaker, I was so tired and discouraged as I watched the life drain out of it. It didn't seem fair for a perfectly innocent colt to suffer so much and I knew Heavenly Father had the power to heal it and I begged Him to. I was upset, but as I prayed I felt a calming peace. I'd like to write there was a miracle and that little colt jumped right up, instead the colt died and I still cried. I didn't get what I was asking for this time, but I as I prayed I felt Heavenly Father was listening to me and loved me and that's a feeling I've always remembered. I know I wasn't praying to the wind. I know someone was listening. -Tawnia Yardley Teichert



# 120 Miss Yardley B169

COMMERCIAL ANGUS

BD 3/14/2014

COMMERCIAL

SCC APACHE BRAVE

OCC LEGEND

YARDLEY ZION

Y ANNIE COED 928

MISS YARDLEY S504

WRAF NEW DAY QUANTUM

GSK MISS SAPPHIRE

TIM BURKE COMMERCIAL

COMMERCIAL

R597

COMMERCIAL

TIM BURKE COMMERCIAL

COMMERCIAL

COMMERCIAL

PE: 6/7/20 SFI ACHIEVEMENT, EXP CALVING: MID-END MARCH

When Tim Burke had his first show heifer sale we were excited to pick a fancy Simmental heifer; B169's dam. She did a tremendous job for us producing twelve powerful, masculine sons and feminine and attractive daughters that ratioed at 108 and averaged a hefty 709#! B169's own four calves have ratioed at 101 and averaged a notable 667# at weaning including a \$4,250 son selected by Keith Larson of Manilla UT.



Yardley Lad E355, an eye-catching son of B169.

# 121 Miss Yardley D104

5/8 SM 3/8 AN

BD 2/29/2016

ASA 3218617

W/C LOCK DOWN

REMINGTON LOCKLOAD

WS STEPPING STONE

G C F MISS NEW LEVEL

WS MS UPGRADE

MR NLC UPGRADE

YARDLEY ROYAL JET

WS TEMPTING N152

MISS YARDLEY Z142

OCC JET STREAM

MISS YARDLEY S33

MISS YARDLEY R192

TRIPLE C POSITIVE PWR

MISS YARDLEY P107

PE: 5/18/20 Y1 TOP NOTCH, EXP CALVING: EARLY MARCH

D104's first rate, beautifully uddered, powerfully made dam is packed with performance with seven calves ratioing at 105. As a first calf heifer she weaned a 707# heifer calf. She was Jose Garcia's pick of our entire heifer herd. \$6,200 featured show heifer, Yardley Eye Candy selected by good friend Cody Lucey of WV is a maternal sister to D104.



Yardley Eye Candy E72, an elegant maternal sister to D104.

## JULIE'S MEMORY

Growing up on a ranch was wonderful, and I couldn't have asked to have a better childhood or upbringing. Dad and Mom taught all of us by their example to love God and our Country, to be kind, work hard, and above all to be honest. We were taught that God loves everyone, and He hears our prayers. We are so blessed to have dad with us. Over the years, we have teased dad, that he is like a cat with 9 lives as he's had so many accidents. We soon learned Steven inherited dad's luck of having accidents.

I was about 10 and wanted to ride horses with Carolyn Yardley. Of course, Jeannie who was 5 and Steven who was 4 wanted to come ride with us. I wasn't exactly fond of having my younger siblings coming along. Grandpa Yardley was at the house and said he had a bad feeling about Jeannie and Steven riding with us that day, and that they should stay home. I thought at that moment, he was just trying to help me get some time away from my siblings. However, Dad said he would saddle the old mare for Steven and Jeannie, and they would be fine. We went down to the barn, dad saddled a horse for Carolyn, helped me saddle my favorite horse, Red Cloud, then saddled our old mare. When the mare was saddled dad helped Jeannie get on her. As soon as Jeannie was on, the old mare crow hopped a few times which scared Jeannie, and dad helped her get off the mare. Jeannie was nervous and went by the barn door with Steven. The old mare had always been super gentle and was a great kid horse. However, on this day, she went wild. She reared back a few times and dad dropped the reins. The old mare started running around the barn bucking, just like a bronc horse. She saw Jeannie and Steven and ran towards them. Steven pushed Jeannie inside the barn door, but before he could get inside the mare slammed Steven with her body against the barn. Steven crumbled to the dirt. Dad ran to Steven and wrapped him in his arms crying and yelling, "Steven, can you hear me? Steven, can you hear me?" Steven was limp in his arms and didn't reply. Dad ran and jumped in the truck. Carolyn and I were on our horses, I jumped from my horse and got in the back of the truck bed and told Carolyn to watch over Jeannie. I watched Dad as he drove to the hospital

# 122 Miss Yardley D95

1/4 SM 1/2 AN 1/4 MA

BD 2/27/2016

ASA 3218611

MCC CUPID 414

OCC LEGEND 616L

GCF BILLY THE KID

MCC MISS PRIDE EVER 213

GCF MS REFLECTION

CNS DREAM ON

DCC FULL CIRCLE

SS MISS BREAK

MISS YARDLEY U143

HAA NEW LEVEL

VOTAW 412

CCC MISS JA

VOTAW ANGUS

VOTAW ANGUS

PE: 6/5/20 Y1 INVESTOR, EXP CALVING: EARLY MARCH

A handsome maternal brother to this black baldy female sold for \$7,000 to Bryant Pehrson of Vernon, TX.

giving Steven mouth to mouth. How we didn't get in a wreck on the way to the hospital is a miracle itself. Steven was life flighted to Primary Childrens hospital; he had a really bad sprained neck. The doctor told dad if he hadn't given Steven mouth to mouth, he would've died. After Stevens accident, mom never wanted him to ride a horse again. But it was one of dad's biggest fear that Steven wouldn't want to ride a horse again. Dad has had the same line of horses since he was 12 years old. He's now had that same line for 75 years. Two weeks before the accident happened, mom felt like we should learn CPR as a family. Dad said he had lived 54 years and had never needed to use CPR. Nonetheless, the next Monday for Family Home Evening Lee R. Beaumont came to our home with a dummy and taught all of us CPR. Sometimes we don't know why we are prompted to learn or do something, but God knows. If we let Him, He will help us every day. He hears every one of our prayers during times of joy as well as during times of sorrow, He is there to comfort us if we will let Him. He is mindful of us every day, as we are His greatest creation. Childhood memory by: Julie Finlinson



**123** *Miss Yardley F163***PB SM**

SANDEEN UPPER CLASS

**YARDLEY TOP NOTCH**

HSF VICTORIA P30

WSJ ENCORE

**MISS YARDLEY X73**

MISS YARDLEY T182

**BD 3/14/2018**

MR NLC UPGRADE

SANDEEN DONNA

NICHOLS BLK DESTINY

BTS BIG SKY F632

CNS DREAM ON

TC BANDEVA

SVJ POWERHOUSE

MISS YARDLEY N138

**ASA 3526247****DATA****POLLED****CE:12.7****BW:-0.1****WW:61.2****YW:87.8****MK:15.8****PE: 7/1/20 YI LAWMAN, EXP CALVING: 4/18/2021**

This young cow's dam has been a tremendous producer both in terms of quality, quantity, and profitability; weaning nine stellar calves that ratioed at 102, including sale day favorite in '14, \$9,500 Yardley Driving Force selected by our good friend Craig Probst of Dillon, MT and an impressive \$6,000 son in '17 selected by renowned horseman Brandon Butters of Snowville, UT.

**125** *Miss Yardley E170***3/4 SM 1/4 AN**

W/C LOCK DOWN

**WS STEPPING STONE**

WS MS UPGRADE

MOUNTAIN DREAM ON

**MISS YARDLEY A90**

MISS YARDLEY Y145

**BD 3/10/2017**

REMINGTON LOCKLOAD

G C F MISS NEW LEVEL

MR NLC UPGRADE

WS TEMPTING N152

NICHOLS LEGACY

CNS SHEEZA DREAM

GCF LONE STAR

MISS YARDLEY T156

**ASA 3396270****DATA****POLLED****CE:11.5****BW:0.9****WW:78.1****YW:117.4****MK:26.1****PE: 5/14/20 Y1 HILIGHT, EXP CALVING: LATE FEB**

E170 sells with an early calf to Yardley Highlight. Highlight is everything that his name implies when it comes to performance; thickness, soundness, and eye appeal. His deep bodied dam has all the middle you can pack into one, with a feminine front end and beautiful udder. She raises heavy calves and stays fat while doing it. Highlight is one of the best, if not the best, High Regard son we have ever seen.

**126** *Miss Yardley E132***3/4 SM 3/16 AN**

PAYS TO BELIEVE

**SCHOOLEY CANYON**

SCHOOLEY MISS 062

KCC1 PINNACLE

**MISS YARDLEY B106**

MISS YARDLEY Z147

**BD 3/3/2017**

CNS PAYS TO DREAM

LLSF URABABYDOLL

MEYER RANCH 734

JAUER EMBLAZON

WAGR DRIVER

CNS TIARA P405

WLE RIGHT ON T058

MISS YARDLEY U197

**ASA 3308773****DATA****POLLED****CE:9.1****BW:1.6****WW:60****YW:83****MK:16.9****PE: 7/1/20 Y1 HILIGHT, EXP CALVING: 4/12/2021**

E132's calves have averaged a notable 668# including a nice \$6,000 son. She sells bred to Yardley Highlight, our favorite son of Yardley High Regard.

**124** *Miss Yardley D216***PB SM**

STF SHOCKING DREAM

**YARDLEY ENSIGN Z394**

MISS YARDLEY W151

SVJ POWER SURGE

**MISS YARDLEY P53**

MISS YARDLEY A61

**BD 4/2/2016**

CNS DREAM ON

STF MISS J0114

3D

MISS YARDLEY S175

HC POWER DRIVE 88H

S&amp;S SAHARA

YARDLEY BLACK BEAVER

MISS YARDLEY M148

**ASA 3788404****DATA****POLLED****CE:10.7****BW:0.4****WW:50.1****YW:75.2****MK:20.8****PE: 7/1/20 Y1 MONEY MADE, EXP CALVING: 4/28/2021**

This young female has a promising future with three calves averaging 688#, ratioing at 103, and raising a \$5,500 calf as a first calf heifer selected by longtime customers Baker Ranches of Baker, NV. This cow has bigger teats.



Husky maternal brother to E170.



Yardley Financer G292, a capacious son of E132.

We are extremely grateful for the great help of Josue Garcia, Jose Guzman, and James Jeffs. You will never find better men!





# YARDLEY Cattle Company Sire Lineup

Three separate breeds, three individual herds of cattle, one common goal. Our focus in all three breeds is to produce cattle with rib shape, dimension, solid tops, easy fleshing, and be structurally sound and functional. We will continue to focus on solid cow families combined with powerful herd sires. **Semen Available on all sires.**

## YARDLEY TOP NOTCH C371

**POLLED PB SM BD3/8/2015 ASA 3080653**

**SIRE: SANDEEN UPPER CLASS 2386**

**DAM: HSF VICTORIA P30 BY NICHOLS BLK DESTINY**

Top Notch is the exciting result of the \$55,000 Sandeen Upper Class crossed on HSF Victoria P30, who has had over \$500,000 in offspring sales and reigns as the leading donor for Heckfels of Minnesota, and the producer of another successful donor phenomena, HSF Baby Doll W959. Top Notch is loaded with exceptional mass and performance in a moderate made easy-keeping package. His width and massive rib shape afford him the ability to moderate cattle without moderating weaning weight. Top Notch is a breed changer. His first calf crop topped our 2018 bull sale averaging nearly \$7,200 including high-selling bull, going for \$15,000 Yardley Topline.

DATA	
BW	70
WW	710
YW	1444
CE	15.0
BW	-0.1
WW	61.9
YW	89.4
MK	15.5

SEMEN	
	\$40



## YARDLEY ABUNDANCE G280

**HOMO POLLED 31/2 SM 1/2 AN BD 2/1/19 ASA 3621542**

**SIRE: W/C BANCHOR**

**DAM: MISS YARDLEY E232 X BUSHWACKER**

Abundance was the pick of our '19 calf crop to keep as an impressive herdsire. He is a soft made, stylish fronted, bull with ideal leg and foot structure. He has a very balanced EPD profile with many traits ranking in the top 15% of the breed. His excellent disposition has landed him a docility EPD in the top 1% of the breed. His deep-bodied dam has an impeccable udder with plenty of milk and the ability to breed back while working hard. Abundance's sire, Banchor, is making a huge impact on our herd with daughters that are moderate, deep-bodied, easy-fleshing, heavy milking, and extremely feminine. Abundance was used heavily in our herd this spring and we are anxiously awaiting his first calf crop, due spring of 2021.

DATA	
BW	82
WW	716
YW	1501
CE	13
BW	-0.6
WW	79.5
YW	128.2
MK	27.5

SEMEN	
	\$30



## W/C BANCHOR 46D

**POLLED 3/4 SM 1/4 AN BD 2/12/2016 ASA 3182241**

**SIRE: CCR ANCHOR 9071B**

**DAM: W/C MISS WERNING 46B**

W/C Banchor 46D has been fun to see in our pastures all summer. He is loaded with depth of body, thickness and muscle, excellent feet quality, good haired, and a blazed face to top it all off. He stayed sound and fat all summer while doing a great job of getting the cows bred. He has a nice slope to his shoulder and a disposition that can't be beat. He is sired by CCR Anchor 9071B, whose progeny have highlighted many sales over the last year. They have proven themselves as sound, functional, real world cattle that just work. His dam Miss Werning 46B is a daughter of the great 715T donor cow and has had multiple full sisters sell for over \$10,000. The maternal backing behind Banchor gives us great confidence in the future of him and his offspring. He is a proven heifer bull. We have had 16 calves out of him this year and haven't had to touch one. He throws a lot of stylish calves. Owned with Chad Ruda of Nebraska. Homozygous black, hetero polled.

DATA	
BW	86 ET
WW	846
YW	1300
CE	14.8
BW	-1.6
WW	71.1
YW	97.7
MK	27.8

SEMEN	
	\$30



CALVING EASE EXTRAORDINAIRE!



## YARDLEY HIGH REGARD W242

POLLED PB SM BD 3/20/2009 ASA 2522822

**SIRE: YARDLEY IMPRESSIVE T371**

**DAM: MISS YARDLEY T68 BY PINION**

Y1 High Regard was the \$30,000 high selling bull in our 2010 sale to John Goken and Dale Werning families of SD. Sired by Yardley Impressive x Y1 Pinion. The calves sired by High Regard are stout, cool made, and consistent. He is siring sale toppers across the country demanding as much as \$100,000. Another daughter was crowned Grand Champion at the prestigious and tough Simmental Junior Nationals, the American Royal and Denver. High Regard hails from generations of good uddered, broody made females. They are real world cattle that will work in the show ring. As a complete outcross to Dream On he is the go to sire for functional, consistent quality. Hetero Black, Hetero Polled.

DATA	
BW	90
WW	749
YW	1457
CE	4.9
BW	2.8
WW	70.7
YW	109.2
MK	26.2

SEMEN	
	\$40



Miss Yardley T68, donor dam of Yardley High Regard.

## THSF LOVER BOY B33

POLLED PB SM BD 10/16/2014 ASA 2983443

**SIRE: HTP/SVF DURACELL T52 BY DREAM ON**

**DAM: BUILT RIGHT X 3C MACHO BY MEYER 734**

**CALVING EASE SIRE SUPREME.** He is one of the easiest calving purebred Simmentals in the breed. The last three years we have had over 100 heifers and cows calve out of him, and we have never had to pull a calf. They are very stylish and correct and have good growth, performance, and eye appeal. Our cattle have to do a lot of walking so we are very fussy about good feet and legs. There is an epidemic of back curly toes and toeing out on the front legs in both Simmental and Angus. He is the most correct legged bull we saw in Denver. His dam was the Grand Champion Simmental female at the 2009 American Royal Show in Kansas City. Many of the bred cows and heifers in this sale carry his service. You Need To Try Him. Hetero Black Homo Polled.

DATA	
BW	70
WW	876
YW	-
CE	15.5
BW	-1.1
WW	79.4
YW	110.1
MK	16.9

SEMEN	
	\$40



## YARDLEY STANDOUT E270

3/4 SM 1/4 AN BD 2/8/2017 ASA 3308871

**SIRE: THSF LOVER BOY B33 BY HTP/SVF DURACELL**

**DAM: MISS YARDLEY C136 BY YARDLEY HIGH REGARD**

Standout's name says it all. Since he was a calf he always had a stylish look about him and leading performance. His two-year-old dam is very feminine fronted, deep bodied, easy fleshing and ideal uddered. Standout was her first calf with a birth weight of 72 pounds, weaning weight of 773 pounds without creep, and a yearling weight of 1338. His extended front end and smooth shoulder give him added eye appeal and increase calving ease. His beautiful dam, C136, has entered the donor pen at an early age join his grandam, Y22 who has been super productive. Consistency is coming from both sides of the pedigree here. Hetero Black, Homo Polled.

DATA	
BW	72
WW	759
YW	1326
CE	16.1
BW	0
WW	79.7
YW	122.8
MK	23.8

SEMEN	
	\$30



Miss Yardley Y22 grandam of Standout.

## WS STEPPING STONE B44

POLLED 3/4 SM 1/4 AN BD 2/5/2014 ASA 2937803

**SIRE: W/C LOCK DOWN 206Z**

**DAM: WS MS UPGRADE Z15**

This is one of the best purebred Simmental bulls I have ever seen. I am 86 years old and have seen as many bulls as anyone in the country. I am one of the fussiest bull buyers in America and a bull has to be about perfect for me to buy him. This fancy bull is so deep ribbed, square hipped, full of muscle and red meat. He is big topped, wide based, clean fronted, and clean sheathed. He is very sound on his feet and legs and carries himself well. He has a topnotch set of EPD's and is a HERD BULL SUPREME. Owned with Walsh Simmentals. Mike McDonald, Canadian Semen rights. Hetero Black, Homo Polled.

DATA	
BW	74
WW	786
YW	1379
CE	11.9
BW	-0.1
WW	82.1
YW	133.8
MK	26.8

SEMEN	
	\$30





## GCC NICKELS N DIMES 124Z

POLLED PB SM

BD 3/1/2012

ASA 2659379

**SIRE: SVF STEEL FORCE S701 BY CNS DREAM ON****DAM: AJE/JF ANT JOYS ELEGANCE BY 3C MACHO**

Joys Elegance was Grand Champion in Denver in the Junior Show and matured into as picture perfect of a cow as she was show heifer. A true test for a great show heifer doesn't come in the show-ring, it comes in her ability to produce and transmit the same look and quality in her offspring. Joy's produced \$106,000 in progeny sales in one year on four head with one of the most consistent flushes ever produced at Griswold Cattle. Nickels N Dimes sired our Lot 4, \$18,000 bull in our '15 Bull Sale. He is big topped and complete with plenty of rib, dimension, style and power with a great look. This is the kind of bull to change a program with!

DATA	
BW	76
WW	713
YW	
CE	17.3
BW	-1.0
WW	59.6
YW	84.4
MK	23.3

SEMEN	
	\$30



Joys Elegance, Grand Champion dam of Nickels N Dimes 124Z.

## YARDLEY HIGHLIGHT D413

POLLED 5/8 SM 5/16 AN 1/16 MX

BD 3/7/2016

ASA 3220182

**SIRE: YARDLEY HIGH REGARD BY YARDLEY IMPRESSIVE****DAM: MISS YARDLEY Z28 BY SAV MUSTANG 9134**

Highlight is everything that his name implies when it comes to performance, thickness, soundness, and eye appeal. His deep bodied dam has all the middle you can pack into one with a feminine front end and beautiful udder. She raises heavy calves and stays fat while doing it. Highlight is one of the best, if not the best, High Regard son we have ever seen and we look forward to seeing his calves next spring.

DATA	
BW	82
WW	720
YW	1419
CE	9.8
BW	0.2
WW	72.1
YW	111.9
MK	25.1

SEMEN	
	N/A



## YARDLEY CHARBROIL F260

PB ANGUS

BD 1/14/18

AAA 19335781

**SIRE: COLEMAN CHARLO****DAM: MISS YARDLEY D56 X SAV INTERNATIONAL**

Check out Charbroil. He's one beefy dude loaded with power and performance. Charbroil has it all; a clean front and smooth shoulder, with abundant rib shape and dimension. He is perfectly sound and smooth through his hooks, pins, and tail head. From behind he is wide based, filled in across the tail and has massive width extending all the way down through his lower quarter.

His elite first calf heifer dam did an exceptional job. His phenomenal feminine maternal grandam is the picture of perfection with true Angus breed character. Charbroil's sire, Charlo has produced more high dollar offspring in the past couple of years than about any bull in the breed including \$750,000 SAV President and \$450,000 Coleman Bravo.

DATA	
BW	78
WW	743
YW	1329
CE	3
BW	2.1
WW	60
YW	102
MK	23

SEMEN	
	N/A



## SAV 654X RAINMAKER 7133

PB ANGUS

BD 2/23/2017

AAA 18911172

**SIRE: COLEMAN CHARLO 0256 BY OCC PAXTON****DAM: SAV BLACK CAP MAY 5853 BY SAV INTERNATIONAL**

Rainmaker is the complete package: calving-ease, performance, eye appeal, and structurally correct. I was looking for a heifer bull at Schaff's and when I saw him I could see he did a lot of things right. He had a strong top, deep body, square rump with a level tail head, impeccable hoof structure, and an attractive front third. We've been very pleased with his first set of calves and are keeping a son and many daughters for future breeding pieces. He PAPed and impressive 36 as a two-year old, which is important for high altitudes. If you want calving-ease without sacrificing performance, Rainmaker is your guy!

DATA	
BW	77
WW	919
YW	1503
CE	7
BW	0.8
WW	49
YW	89
MK	26

SEMEN	
	\$20





## YARDLEY CHUNK G261

ANGUS

BD 1/20/19

AAA 19549971

SIRE: COLEMAN CHARLO 0256

DAM: MISS YARDLEY E49 X SAV PATRON

Check out this meat wagon! He's been a standout and a ranch favorite from day one! He moves out on a powerful hip with exceptional depth of body, width and dimension in an attractive, well balanced package with an ideal leg set, a smooth level tail, and a strong top. His impressive first calf heifer dam did a tremendous job on this her first calf that ratioed 112 weaning with explosive growth from a mere 71# BW to an impressive 784# WW. His maternal line is as good as any on the ranch tracing back to cornerstone herd matrons Miss Yardley S19 and Miss Yardley C72.

DATA	
BW	71
WW	837
YW	1354
CE	9
BW	0.7
WW	60
YW	103
MK	34

SEMEN	
	\$20



## YARDLEY TOP GUN F379

POLLED 3/4 SM 1/4 ANGUS

BD 3/3/2018

ASA 3526357

SIRE: YARDLEY TOP NOTCH BY SANDEEN UPPER CLASS

DAM: MISS YARDLEY Y134 BY OCC MISSING LINK

Top Gun was in our sights as a future herd sire prospect when only a couple months old and only got better from there. He shot out with extreme depth of body, thickness, and muscle, and is backed by one of the best cows on the ranch, Miss Yardley Y134. She has an ideal udder, abundant milk, is easy-fleshing, has great feet, and a very attractive front. Y134 has a weaning weight ratio of 115 on her 5 calves with only a 84 pound birth weight average. She is also the dam of Yardley Man O' War proving that she can do it time and again. There is cow power in this pedigree!

DATA	
BW	85
WW	713
YW	1326
CE	14.3
BW	0.3
WW	76.7
YW	109.2
MK	22.4

SEMEN	
	\$30



Miss Yardley Y134.

## DUXS EXALT 49E

POLLED 3/4 SM

BD 3/20/2017

ASA 3277174

SIRE: CCR COWBOY CUT 5048Z BY TRIPLE C SINGLETARY

DAM: BRITT

Right before we left Denver last year we ran across Exalt, a 3/4 Simmental that really caught our eye. He is as fancy as anything we have encountered. He is built on a solid foundation with good feet and legs. He has a tremendous amount of mass and dimension from his big top to his massive hip and incredible depth and volume. He was the % Spring Simmental Bull Calf Champion on the Hill, Reserve Champion % People's Choice bull, and the anchor bull in Duxbury's class-winning Pen of Three. His consistent quality donor dam also produced Duxbury's high-seller in their sale this year. He's sired by the go-to-sire, CCR Cowboy Cut. We are excited for Exalt's first calves. He should make some great ones with his standout phenotype and sterling performance profile. Homo Black, Homo Polled.

DATA	
BW	97
WW	751
YW	1503
CE	9.6
BW	3.6
WW	85.0
YW	131.8
MK	25.9

SEMEN	
	\$25



## YARDLEY NORTH FORCE C302

POLLED 3/4 SM 3/16 AN

BD 2/23/2015

ASA 3074934

SIRE: KAPPES NORTHERN OCTANE

DAM: GCC STEEL FORCE 199X

North Force is the pinnacle of perfection in terms of power, performance and phenotype. His width, depth, and overall mass is unsurpassed by any bull on the ranch which is reflected in his real world numbers. His donor dam is a beautiful long-bodied, deep-sided female with a perfect udder and flawless structure who has proven to be our most productive purchase from Griswolds. As a first calf heifer she weaned a 737# calf. Her first heifer to sell, commanded \$16,500. North Force's \$25,000 sire, Northern Octane, is out of Kappes's leading donor female, Kappes Sadie T635. Here is a bull that has all the right parts in all the right places, and one that is certain to increase weaning weight and improve quality!

DATA	
BW	89
WW	808
YW	1313
CE	8.4
BW	2.6
WW	60.9
YW	87.9
MK	14.8

SEMEN	
	\$30





## SFI ACHIEVEMENT F10B

PB SIMMENTAL BD 2/10/2018 ASA 3442359

**SIRE: LLSF PAYS TO BELIEVE BY CNS PAYS TO DREAM**

**DAM: SFI MISS LACEY BY HOOKS SHEAR FORCE 38K**

A new and exciting addition to our bull battery, SFI Achievement F10B, the anchor bull in Schaae Farms pen of Five NWSS Pen of Five Champion Simmental Bulls! He's awesome footed, deep bellied, big topped, smooth jointed and nice fronted; one of the best, complete packages in the show with awesome performance and an intriguing set of numbers which is just icing on the cake! He had a large breeding group of cows and stayed fat while doing it. Achieve is an attractive, soft-made, purebred that will do great things.

DATA	
BW	71
WW	764
YW	1373
CE	17.2
BW	-1.7
WW	73.4
YW	114.1
MK	27

SEMEN	
	\$30



The powerful dam of Achievement.

## YARDLEY LAWMAN G282

POLLED 3/4 SM 1/4 AN BD 2/1/19 ASA 3621544

**SIRE: SFG THE JUDGE**

**DAM: MISS YARDLEY E10 X SAV PATRON**

Lawman is a masculine stud that exemplifies the traits we are trying to infuse in our cattle. His sheer length, width, and depth coupled with his impressive muscle and bone, led to an incredible performance record with scale mashing performance reflected in his 761# adj WW and an equally impressive 1,378# adj YW out of an impressive, heavy milking first calf heifer! He ranks in the top 10% of the breed for WW, YW, and CW. His maternal line traces back to T68, the profitable dam of \$30,000 Yardley High Regard. Lawman's maternal gran dam, Yardley Step Ahead was our '17 leadoff, \$14,000 bull selected by Griswold Cattle Company of Stillwater, OK.

DATA	
BW	94
WW	761
YW	1378
CE	8.8
BW	3.5
WW	88.3
YW	135.1
MK	22

SEMEN	
	\$20



The Judge

## YARDLEY INVESTOR F294

POLLED 5/8 SM 3/8 ANGUS BD 2/7/2018 ASA 3526311

**SIRE: W/C BANCHOR 46D BY CCR ANCHOR**

**DAM: MISS YARDLEY D145 BY W/C LOCK N LOAD 6548**

Investor is loaded with muscle, thickness, and performance. He is extremely wide-buttred with big feet and bone to pack him around. His neat uddered young dam Miss Yardley D145, is leaving her mark on Yardley Cattle Company. Cow power is huge when selecting a bull to use and Investor is backed by a great one. For performance, thickness, and eye-appeal invest in Yardley Investor.

DATA	
BW	82
WW	716
YW	1351
CE	15.1
BW	-0.1
WW	75.8
YW	112.8
MK	29.8

SEMEN	
	\$25



The stylish grandam of YI Investor.

## FREYS BELIEVER

ANGUS BD 2/2/2017 AAA 18976235

**SIRE: YOUNG DALE BELIEVE BY YOUNG DALE XCALIBER**

**DAM: FAR PRINCESS 250A BY BARSTOW CASH**

This powerful and proportioned stud caught my eye in the Yards in Denver. Frey's had the Grand Champion Pen of Three bulls two years ago. We have been impressed with their cattle ever since. Believer combines exceptional phenotype, powerful real world performance, and an exciting carcass and EPD profile into a well-balanced structurally correct package. He has tremendous muscle dimension, extreme length, depth, width and a powerful hip with added lower quarter. He boasts a scale mashing 857# WW, 1,566# YW and an impressive 16.8" rib eye. He is in the top 3% of the breed for WW, YW, top 15% of the breed for milk, and top 10% of the breed for \$Beef. He moves with flex and ease, tracks wide and fills in his step nicely. His performance packed sire, Young Dale Believe 46B, was a record selling \$146,000 bull of the season in Canada.

DATA	
BW	85
WW	847
YW	1577
CE	-5
BW	4.6
WW	72
YW	119
MK	23

SEMEN	
	\$25



F A R Princess 250A dam of Believer.



## YARDLEY GIB C388

POLLED PB SIMMENTAL BD 3/15/2015 ASA 3045386

**SIRE: GCC NICKELS N DIMES 124Z BY SVF STEEL FORCE**

**DAM: MISS YARDLEY X192 BY YARDLEY ATTRACTION U405**

He's named after the legend himself, Gib. He has the look, the potential, and the pedigree and produces the show stopping kind. He is sound as a cat, big topped, big footed, with plenty of look. He adds extra pounds, bone, muscle, soundness, and style to spare. His beautiful dam, Miss Yardley X192, consistently brings home one of our top calves every year, and stays fat doing it. Search the Nation over, you just don't find purebreds this good! Owned with Otis Rinker, and Griswold Cattle Company.

DATA	
BW	93
WW	776
YW	-
CE	11.7
BW	1.1
WW	59.8
YW	74
MK	19.1

SEMEN	
	\$30



## GCC STRONG HOLD ET

ANGUS BD 3/2/2017 AAA 18989406

**SIRE: DAMERON FIRST CLASS BY EXG RS FIRST RATE**

**DAM: DUFF NE 9375 GEORGINA BY DUFF NEW EDITION 6108**

Strong Hold was in Griswold's Denver pen and was said by some to be one of the best bulls in 2018 in Denver. Dameron First Class X Duff NL 8009 Rita 835 is a mating that works. A full sib brought \$15,500 in 2015 and a hammer price of \$96,000 in the 2018 Classic to Barry Nowatzke and Kyle Boss. If you like stoutness, power and Angus that have bone and mass, you won't be disappointed. Griswold Cattle selected their very best Angus females that were proven producers to flush to First Class. 835 fits that category, and by how she produced, it's easy to see why. Owned with Kasey Rowser of Wellsville, UT.

DATA	
BW	79
WW	886
YW	1360
CE	2
BW	4.0
WW	62
YW	97
MK	8

SEMEN	
	\$30



## YARDLEY CHALLENGER F286

ANGUS BD 2/2/2018 AAA 19317381

**SIRE: SAV CATALYST 6704 BY SAV RESOURCE 1441**

**DAM: MISS YARDLEY D88 BY YARDLEY ROYAL JET W251**

If you like depth, thickness, and style, you'll love Challenger. As his dam's first calf he has set the bar extremely high for those that follow. He has a keen head, clean front, with plenty of extension, a very strong topline, with a stout hind leg and rump. Challenger is a very balanced bull standing on excellent feet and a disposition that can't be beat. His young dam has a perfect udder with small teats and plenty of milk. A maternal sister to his dam, Miss Yardley Z69, has entered our donor program and will have several offspring in future sales. We look forward to the impact this young Catalyst son.

DATA	
BW	80
WW	718
YW	1310
CE	0
BW	3.0
WW	47
YW	87
MK	30

SEMEN	
	\$25



## LAH SIXTEEN STEP 628D

PB SM BD 2/5/2016 ASA 3123088

**SIRE: RGRS SRG TWO STEP BY STEP UP**

**DAM: WLE MISSY U409 BY CNS DREAM ON**

Sixteen Step was the popular herd sire display bull and Purebred Winter Calf Champion of the '17 Denver Stock Show. We were impressed with how smooth made, deep bodied, big topped and structurally sound he is along with his stellar pedigree, smooth joints and big foot. He is backed by one of the best cow families in the industry. His \$42,000 proven donor dam, WLE Missy U409 is a full sister to the popular stud sire, Uno Mas. She also raised fancy maternal sister to Sixteen Step who was crowned Supreme % Simmental Champion at the NAILE. Her donor dam, Shawnee Miss 770P, is an own daughter of the immortal Gold Mine. She sold ½ interest for \$80,000 and produced such popular AI sires as Twang, Big Deal, Swagger and Revolution. His sire, These are the kind of real world cattle to win in the show ring and produce in the pasture. Hetero Black, Hetero Polled.

DATA	
BW	88
WW	744
YW	-
CE	8.6
BW	2.7
WW	76.2
YW	98.6
MK	18

SEMEN	
	\$25





## SAV CATALYST 6704

ANGUS

BD 2/3/2016

AAA 18579117

**SIRE: SAV RESOURCE 1441****DAM: SAV EMBLYNETTE 0491**

SAV Catalyst 6704 is the result of combining the ever popular SAV Resource 1441 and the dam of SAV West River 2066, SAV Emblynette 0491. Catalyst is phenotypically outstanding and complete as you can build one: masculine, loaded with thickness, volume and expressive muscle shape in a perfect-structured package. His gentle disposition, superior feet quality and large scrotal are added features. He earned a 205-day weight of 905 lbs. for a weaning ratio of 105 in a very competitive herd. His dam, SAV Emblynette 0491, is an elite low-birth producer by Final Answer. She balances a birth ratio of 95 with a weaning ratio of 104 on three calves and served in the SAV embryo program along with her dam and 20-year-old Pathfinder grandam. Owned with Genex Cooperative Inc & Schaffs Angus Valley

DATA	
BW	70
WW	882
YW	1437
CE	5
BW	3.1
WW	62
YW	117
MK	25

SEMEN	
	\$30



Grandam of SAV Catalyst and dam of SAV Patron.

## WHEATLAND BULL 943G

POLLED PB SM

BD 2/2/19

CSA 1305859

**SIRE: CCLT ALLIANCE****DAM: WHEATLAND LADY X MR UPTOWN**

When we looked through Wheatland Cattle Company's catalog 943G really caught our eye with his exceptional performance and phenotype. Astute cattleman and showman, Riley Lafrentz, of Wheatland sang him the highest of praises and accolades. He brings together all the right parts and pieces being arguably the biggest topped, heaviest muscled bull in their sale. He's loaded with rib shape and capacity with a good leg set and a calm collected disposition, and a tremendous beautifully uddered female who in turn is out of another top of the line ten year old proven herd matron in their program. In short 943G is an exceptional individual that is destined for greatness and to make a positive impact in anyone's program.

DATA	
BW	99
WW	911
YW	-
CE	11.2
BW	1.8
WW	81.5
YW	111.9
MK	19.8



## YARDLEY MONEY MADE E392

POLLED 3/4 SM 1/4 AN

BD 3/6/17

AAA 3308960

**SIRE: GCC NICKELS N DIMES****DAM: MISS YARDLEY U155 X SVF/HTP PRESSURE POINT**

Yardley Money Made is a powerfully complete beef bull that blends length, width and dimension into a smooth, structurally correct package. He has an exceptional spread of 77# at birth to an impressive 700# weaning and a 1361# YW. His full brother was a crowd favorite that highlighted our '15 sale selling for \$11,000 to great cattleman Dick Wheeler of Wyoming. His moderate made, easy fleshing dam has done an exceptional job putting pounds in the right kind of package with an impressive ratio of 106 on eight calves. His impressive grandam effectively raised ten calves, a testament to her longevity and productivity. Owned with Kent Probst.

DATA	
BW	76
WW	686
YW	1357
CE	11.8
BW	-0.4
WW	61.8
YW	89.7
MK	24.7



## YARDLEY MONSOON

ANGUS

BD 1/28/19

ASA 19575605

**SIRE: SAV 654 X RAINMAKER****DAM: MISS YARDLEY E38 X SAV PATRON**

Monsoon is the result of a lifetime of mating the best individuals within the breed, carefully considering and selecting all traits and characteristics of each animal to complement and improve upon the previous generation to create the best in real world performance, phenotype, and genetic potential. He excels in all areas of economic importance and combines length, width, depth and dimension with a well-balanced smooth look. His smooth shoulder and powerful hip combined with his impressive 790# adj WW and 1,368# adj WW make him a force to be reckoned with. His impressive dam is an own daughter of Donor dam T66 who produced our '15 \$18,000 high selling Angus Yardley Cornerstone selected by Lee Stremsterfer of IL and John Griswold of OK.

DATA	
BW	82
WW	834
YW	1444
CE	0
BW	1.9
WW	60
YW	109
MK	31

SEMEN	
	\$20





# Reference Sires



BOONE PICKENS	CE	BW	WW	YW	MK
	12.2	1.1	70.1	113.8	17.8



SAV PRESIDENT 6847	CE	BW	WW	YW	MK
	2	3.6	75	12.1	17



DNWZ DATA BANK	CE	BW	WW	YW	MK
	14	-1.1	44	57	25



GCC GOLD STANDARD X615	CE	BW	WW	YW	MK
	15	-2.0	32	56	25



SFG THE JUDGE	CE	BW	WW	YW	MK
	9.8	1.8	96.2	142.3	18.3



PAY THE PRICE	CE	BW	WW	YW	MK
	6.9	2.8	73.9	106	19.3



SVF STEEL FORCE S701	CE	BW	WW	YW	MK
	12.3	1.7	69.3	98.4	11.6



GEFF COUNTY O 736E	CE	BW	WW	YW	MK
	5.8	3.8	82.9	135	21.2



*Gib Yardley Family*

P.O. Box 288  
Beaver UT 84713  
(435) 310-0041

**First Class**

**DO NOT DELAY - TIME DATED MATERIAL  
ADDRESS SERVICE REQUESTED**

**DONT MISS OUR NEXT ANNUAL BULL SALE!  
MARCH 13TH, 2021 IN BEAUTIFUL BEAVER, UT.**



**YARDLEY**  
*Cattle Company*  
BREEDER OF AMERICA'S FINEST CATTLE