

YARDLEY *Cattle Company*

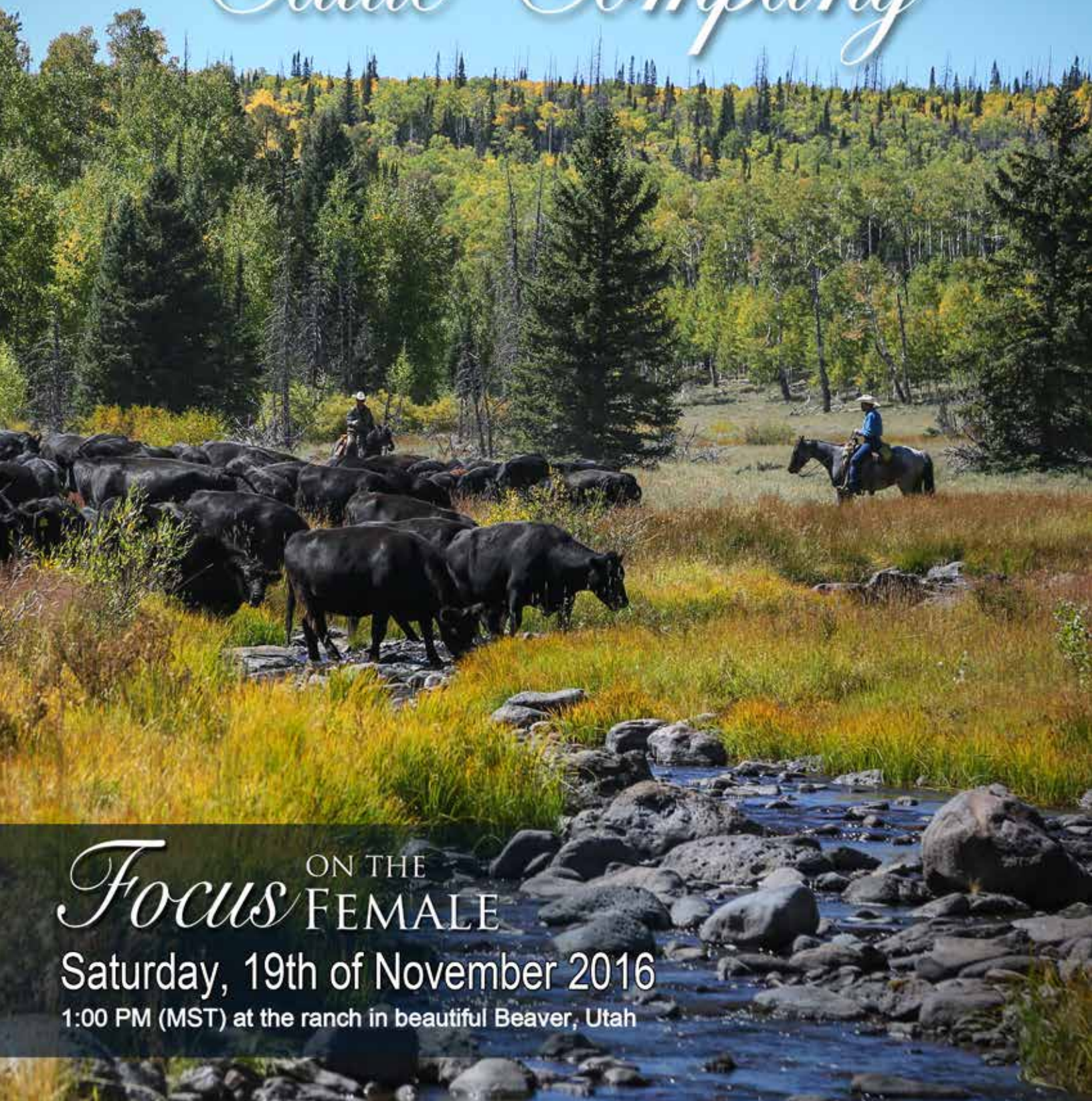

Focus ON THE
FEMALE

Saturday, 19th of November 2016

1:00 PM (MST) at the ranch in beautiful Beaver, Utah

Welcome,

Dear Friends, Fellow Cattlemen, and Valued Customers:

Welcome to our 39th annual bred cow and heifer Sale. From the beautiful mountains of Southern Utah our family sends greetings to all of you. These years go by so fast that it is hard to believe that it is once again sale time. We have had a very dry summer here at home and on our winter range but have had some good rains on our summer country. However on our high mountain range we have so many elk that they ate off some of our pastures before we got there with the cattle, so it made us short of feed.

We have something for everyone in this sale and the quality is as good as you will find any place in America. Our cattle have worked for thousands of other buyers and **THEY WILL WORK FOR YOU!** Last year we had cattle go to 21 states from Pennsylvania to California, Texas to North Dakota. Our cattle are backed by many generations of highly productive cow families **THAT HAVE STOOD THE TEST OF TIME.** Our objective is the production of cattle that have a lasting economic significance and make a profit for our customers. **THESE ARE NOT ORDINARY CATTLE. IF YOU WANT THE BEST WE HAVE THEM IN VOLUME.**

I am 83 years old and have spent my life raising a wonderful and loving family and breeding and selecting cattle for **PERFORMANCE, MATERNAL TRAITS AND EYE APPEALING GOOD LOOKS** that you always enjoy seeing and they will top the market. Forty nine years of Al'ing and using the best bulls we can find or raise has produced one of America's greatest cow herds.

It is the mother cow that is the most important part of any operation. **NO MACHINE CAN BEGIN TO COMPETE IN EFFICIENCY OR THE COST OF OPERATION WITH A GRAZING COW.** Our cows are run on a grass and forage based range the year around. They calve unassisted on desert winter range and summer in the high mountains. Easy fleshing is a function of body type and not an EPD or any other number. Our cows are deep bodied, thick, square butted, big topped, heavy muscled, gentle, fertile and structurally correct.

These traits can best be analyzed by visual appraisal from

the eyes of a stockman and assessed along with performance data. We analyze EPD's but the main selection tool I have always used is individual performance, birth weights, weaning weights, yearling weights plus eye appealing good looks and structurally correct conformation.

We are sick about the political situation and state of affairs of this great country. I just hope and pray we don't get that corrupt, lying Hillary. I hope all of you will work hard to get conservatives elected to our Nation's Congress and the problems created by this present administration. We must get back to following our divine Constitution, freedom, the free market system, and repeal a lot of these regulations.

THIS IS A FAMILY OPERATION. I am very grateful for the love, hard work, help and interest of my wonderful wife and family. We've had 3 new grandchildren this year. Weston and Emily had a new baby girl they named Asay Denise, Steven and Leslie had a new son born on the same day they named Tyler Wallace and John and Jeannie welcomed a new baby boy, Jack Wallace. That makes 31 grandkids for us, and 2 great grandkids.

We are also very grateful for the hard work and dedication of our wonderful workers, Josue Garcia and Jose Guzman. They have been with us for many years and know how to do things right, and put in many long hours.

We'd like to extend our gratitude to all our customers and friends. We really appreciate your friendship and business. We are grateful for your confidence in our cattle, our program and family.

We look forward to seeing you at the sale and talking with you on the phone. **GOD BLESS YOU AND GOD BLESS AMERICA.**

Sincerely,

Yours for a better cattle business,

The Gib Yardley Family

PO Box 288
Beaver, UT 84713
Home 435-438-2424 Cell 435-310-0041

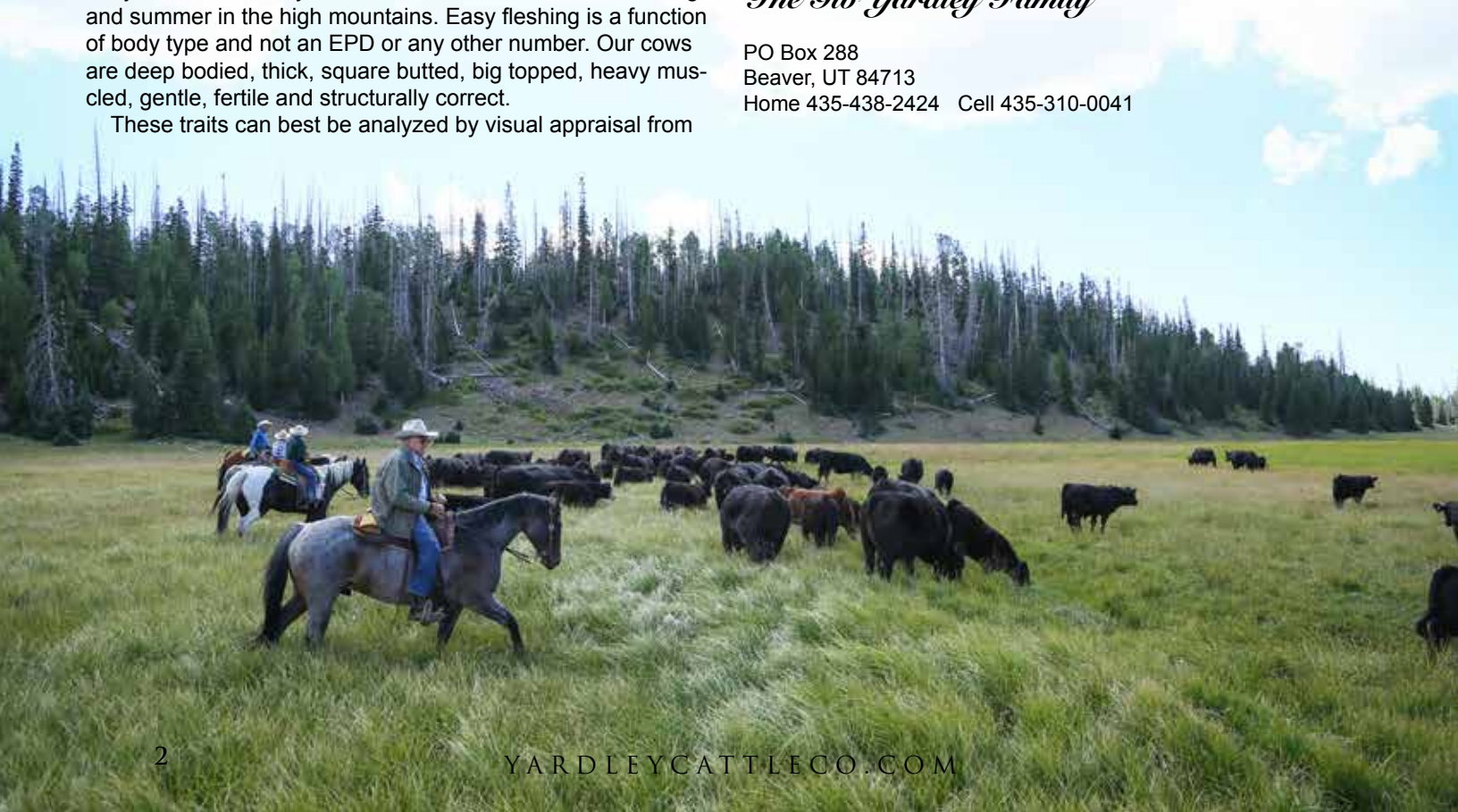



AUCTIONEER & STAFF

Steve Bonham, Auctioneer.....405-823-2972
New Castle, OK
Logan Ipsen.....916-947-2392
California Western Livestock Journal
Craig Talkington,785-623-1789
Hays, KS

RANCH SALE CONTACTS

Gib Yardley..... 435-310-0041
Steven Yardley.....435-310-1725
Rodney Teichert.....801-824-8851
Jeannie Yardley Griswold..... 435-421-1200
jeanniyardley@yahoo.com

Consultants:

John Griswold Stillwater, OK.....405-780-3300
Kelvin Jorgenson Exter, NE.....402-366-9475
Kane Warren Tekamah, NE.....402-651-8897

SALE AND RANCH STAFF

Herd Records: Michelle Smith, Minersville, UT

Sales Clerk: Tawnya Yardley Teichert

Ranch Staff: Josue Garcia, Jose Guzman,
Emily Yardley Maxfield, Jeannie Y. Griswold,
Steven Yardley, Rodney and Tawnya Teichert,
Angela Yardley Barton

Veterinarian: Dr. Evan Yardley, Beaver, UT

Brand Inspector: Thane Marshall

Pay Clerk: Michelle Smith, Lori Hoffman, Emily Maxfield

AI Technician: Zane Yardley

Ultrasound: Dr. Sam Nelson, Evanston, WY

Catalog Design: Chris Petersen, Cedar City, UT

Video: Mark Sneed, Benton, IL

Lunch: Darren Oberg Family, Genola, UT

TRANSPORTATION

Beaver is 200 miles away from Salt Lake City or Las Vegas, NV, on I-15. From Salt Lake, Sky West Airline commuter (The Delta Connection) serves Cedar City, which is 50 miles south of Beaver. Beaver has many excellent motels and restaurants, and an airstrip for private planes. You must call us to meet your plane as there is no taxi service.

TRUCKING & DELIVERY

Please leave detailed information with the sales clerk about your trucking needs and arrangements. We will work with you to help find the best and most efficient means for hauling. We will guarantee to have your animals delivered to a central location within 200 miles of your home anyplace in the United States for no more than \$300/head. Last year we sent a semi load to El Paso, Illinois for \$150 a head. **This guaranteed delivery price does not apply to cattle that have not been paid for within two weeks of the sale date.**

ACCOMMODATIONS:

Request the Yardley Cattle Company special room rate. Please try to reserve rooms as far in advance as possible to guarantee room rate.

Days Inn435-438-7800

North Interchange \$29

Butch Cassidy Inn.....435-438-2438

Downtown limited trailer parking \$59

Quality Inn.....435-438-5426

South Interchange \$55

Comfort Inn.....435-438-6283

South Interchange \$71

RANCH AND SALE LOCATION

Once you arrive in Beaver, go to the only traffic light in town on the corner of Main and Center Streets. Take Milford Highway 21, go west on Center 1 & 1/2 miles to the Yardley Black Cow/Calf sign, turn right and proceed north and west across the field to our sale barn. You will pass our house 1/4 mile north of the highway, but continue one more mile to the barn.

UPON Leaving Hwy 21, traveling north on the gravel road, except for our house and lot, the horses, cattle and land do not belong to us until you cross the cattle guard just below our sale barn.



TERMS & CONDITIONS

TERMS: No cattle will leave sale yards until full settlement has been made immediately after the sale. Payment terms are cash or a good check. All "returned" or insufficient checks will be immediately turned over to the District Attorney for immediate prosecution. This is a felony and charges will be filed.

BIDDING: All animals will sell to the highest bidder. Any disputes or challenges regarding bids will be settled by the auctioneer whose decision will be final.

RISK: All animals are at the owner's risk prior to their sale and become the property of the buyer as soon as the animal is declared sold by the auctioneer at which time the buyer assumes all risk.

ANNOUNCEMENTS: Announcements from the auction block will take precedence over any printed matter.

BREEDING DATES: Heifers will start calving February 1st and cows February 20th. Most of the cows will calve in March with some April and a few into May. This year Dr. Sam Nelson ultrasounded all cattle to determine estimated calving date. This will improve the accuracy of the calving date, however, **we cannot guarantee they will calve on this date.**

HEALTH: Every animal in this sale, to the best of our knowledge, is healthy and eligible for interstate shipment. Cows were vaccinated last spring for IBR, P13, BVD, BRSV, Vibrio, 5-way lepto and trichomoniasis. The heifer calves have been fully vaccinated and boosted. All cows that have had calves are vaccinated in January with Scour Guard 4 and 8 Way. They just need a booster and the bred heifers should get two shots, three weeks apart before they calve. All Cattle have had Dectomax, and given OneShot Ultra 8. Calves have had two shots Bova Shield Gold and OneShot Ultra 8

BREEDING GUARANTEE: All females sold under the conditions "safe in calf" have been pregnancy checked, via ultrasound, by a licensed veterinarian and sell with no further guarantee. No guarantee is given that bred females will deliver a live calf.

All heifer calves are guaranteed breeders. If the heifer failed to breed, we require a statement from the veterinarian who checked her, stating the problem and that the problem was not due to negligence or improper management, which will void the guarantee. This guarantee may be void if 1) a female is highly obese, has been shown extensively past July 1st and has not steadily been attempted to be bred and 2) if she is flushed at any time in the first year after the date of the sale 3) or if she is in poor body condition. These three exemptions do not apply if the female is examined

by our vet to have an underdeveloped

reproductive tract that would have been present at the time she was sold. Infections or other enlargement do not constitute "undeveloped."

100% of the purchase price less salvage value on heifer calves will be credited to the next sale. No other expenses occurred in the female will be reimbursed to the buyer. In cases where the animal is subject to hormonal or surgical reproduction techniques or damage caused by foreign bodies after the sale, this contract is null and void. The seller is not responsible for sickness not apparent at time of sale. It is useless to breed more than two heat cycles, artificially. If they haven't settled artificially then, they must be put with a fertile bull for the summer. In no event will the seller be responsible for more than the purchase price, less salvage value.

AI CERTIFICATE: The purchase of A.I. certificates is the responsibility of the buyer, as well as, the registration of all calves born after sale day.

REGISTRATION CERTIFICATES: Supplied on eligible animals upon request on the sales slip at time of settlement or within 20 days. Leave the name and address to which you would like purchases transferred on your sales slip.

CONTRACT: The above Terms and Conditions of this sale shall constitute a contract between buyer and seller and be equally binding on both. Animals that are resold following the sale shall constitute a separate transaction and the rights and obligations of the two parties connected there to are not covered by these Terms and Conditions.

TRUCKING: All trucking, pricing and trucking fees are the responsibility of the buyer, but we will help you all we can with coordinating loads.

LIABILITIES: Although accidents at livestock sales seldom occur, everyone attending this sale does so at their own risk. We try to keep the most accurate records possible and have bull tight fences, but once on a rare occasion, accidents of breeding occur that we are not aware of or cannot control. We will do everything we can to determine the correct parentage, but cannot guarantee it. The owners and employees of Yardley Cattle Co. assume no liability, legal or otherwise in the event of an accident, bodily injury, theft, error or omissions in catalogs or parentage verification.

Cattle are kept in their own individual breeding groups until the first to mid July. Due to size and layout of the Forest permit it is necessary to mix breeding groups at that time. Only our own personal herd sires are taken on the mountain. Select groups of cattle will stay with one sire all summer long, but on the majority of late calving cows we cannot guarantee sire parentage unless a parentage identification test is ran. IGENITY labs runs this procedure for around \$30.

VIEW THE AUCTION LIVE

Bid online...you're ringside right at your own desk!

DVAuction

Visit our website...

www.DVAuction.com

For more information contact DV Auction at **402-316-5460**.

Before you can be approved you will need to provide a letter of reference from your lending institute. It must include the lenders letterhead, phone, address, contact person at the institution and a monetary range that can be used for purchases.

ABSENTEE BIDDING

If you are unable to attend the sale but would like to bid on the lots offered we encourage you to call prior to sale day. There are two ways to participate in the bidding if you are unable to attend the sale.

1-Work with one of us to fill your order...

Due to the size of the offering it is impossible to picture every cow. There are many quality females that may not be highlighted that will fit your program. Feel free to call anytime PRIOR to the sale. Sale days are crazy!! It is much easier for yourselves and for us if you are able to visit with us prior to the sale about certain lots. Gib: 435-310-0041, Steven: 435-310-1725, Rodney: 801-824-8851, Jeannie: 435-421-1200.

2-Bidding via DVAuctions....

Bid via www.DVAuction.com. For more information contact DV Auction at 402-316-5460.

3-Sale Day Phones.

These phones are only for bidding and we HIGHLY RECOMMEND PRIOR ARRANGEMENTS AS THE LINES MAY BE BUSY AND YOU MAY NOT BE ABLE TO GET THROUGH. If prior arrangements have been made we will accommodate you to the best of our ability.

Steven Yardley.....(435) 310-1725
Rodney Teichert.....(801)-824-8851
Jeannie.....(435) 421-1200
Emily.....(435) 310-0038
Angela.....(435) 310-1147
John Griswold.....(405) 780-3300

PRE-SALE REGISTRATION FOR ATTENDING BIDDERS AND ABSENTEE BIDDERS.

If you would like to register as an absentee bidder please call 435-421-1200. You may be required to list your bank telephone number and your drivers license number. All absentee buyers must be pre-registered. Any lots purchased by absentee bidders must be paid for in full via wire-transfer on Monday, November, 21st prior to load-out or delivery unless prior arrangements have been made. We appreciate your cooperation

PICTURED COWS!

There are a lot of cows that are not pictured that are just as beautiful and productive as those pictured. We simply ran out of time!

We take great pride in our "clean up" bulls, we call them our herd bulls. Many of them come from top herds across the Nation or are hand selected from our bull calves each year. We know their lineage for generations, we know how their mothers milk, what their body condition score is, what type of feet and udder quality they have, and we only use the best. OUR BULLS IN THE PASTURE ARE OF EQUAL OR HIGHER QUALITY AS THOSE IN THE TANK and we take pride in their genetic merit. Don't hesitate to buy a female that is pasture bred!



STAY UNTIL THE END OF THE SALE!

ALL BUYERS WILL BE ENTERED INTO A DRAWING FOR TEN STRAWS OF LOVERBOY SEMEN. MUST BE PRESENT TO WIN!

YARDLEY

Family Update

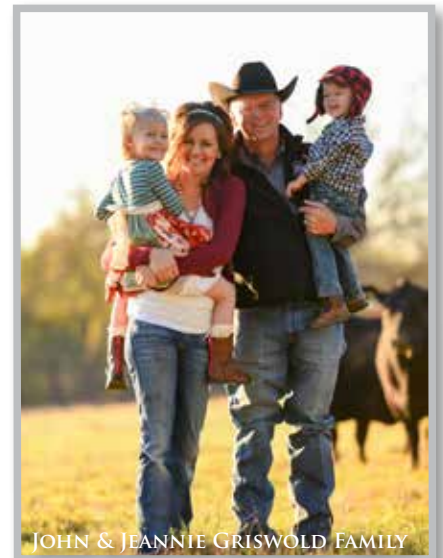
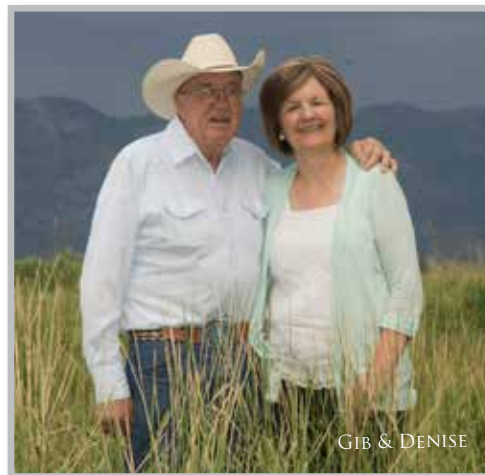

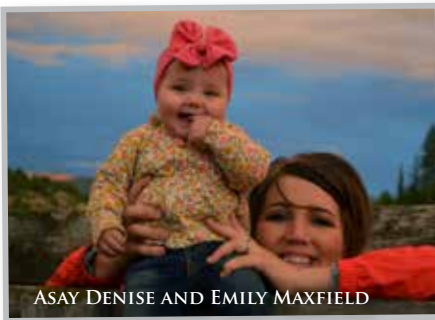

ASAY DENISE AND EMILY MAXFIELD



JACK WALLACE GRISWOLD



RAY, MATTHEW, NICOLE, JOSH, BEN



CHARLEY BARTON

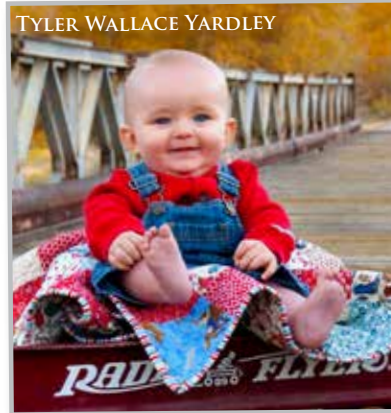

TYLER WALLACE YARDLEY



GIB, JESSICA, DENISE



MAGGIE GRISWOLD



BRIDGER HOFFMAN



SHAWN AND SILVER



CLAYTON, MICHELLE, AND SAMMIE



LORI, EMILY, TAWNYA, ANGELA, DENISE, AND GRANDMA EVANS



KAEGAN AND DALLIN

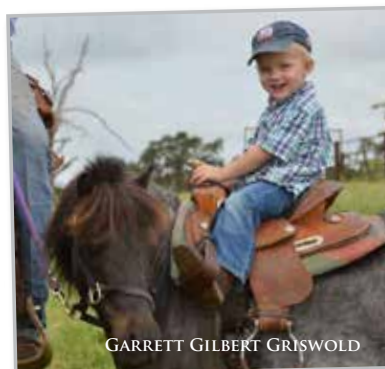

GARRETT GILBERT GRISWOLD



LYDIA, RACHELLE, AND BEN

“WHOEVER YOU ARE AND WHEREVER YOU MAY BE, YOU HOLD IN YOUR HANDS THE HAPPINESS OF MORE PEOPLE THAN YOU CAN IMAGINE.” -HENRY B. EYRING



1 *Yardley Dutchess D149*

5/8 SM 1/4 AN 1/8 MA P BD 3/9/2016 ASA 3167164

Yardley Impressive T371

Yardley High Regard W242

Miss Yardley T68

OCC Jetfeck 133N

Miss Yardley Y109

Miss Yardley U104

EPDS
BW ACT: 84
CE: 6.8
BW: 1.6
WW: 53.3
YW: 75.8
MK: 21.6

Circle and put a star next to Duchess! A real dignitary out of a royal family. Her capacious middle, extreme length of body, whistle front, powerful hip, smooth design, added bone and foot with perfect hair to work with, make her a treat to own. Her maternal sister, C218 leads off the bred heifers, check her out. Their dam is the result of the magic mating of OCC Jet Fleck with Maine Anjou genetics. Her sire, High Regard, needs no introduction as the "go to" bull for making feminine showy heifers that work in all faucets of the industry and dominate the show ring. One daughter was crowned Supreme Champion Purebred Heifer at Junior Nationals, and another daughter owned by Griswolds was recently crowned Supreme Champion at Tulsa. Duchess has all the credentials to take you to the next level!



Maternal sister and lead-off Simmental bred heifer that sells as lot 11.



Flawless dam of lot 1 and lot 11.

"NO MATTER HOW SERIOUS THE TRIAL, HOW DEEP THE DISTRESS, HOW GREAT THE AFFLICTION, [GOD] WILL NEVER DESERT US. HE NEVER HAS, AND HE NEVER WILL. HE CANNOT DO IT. IT IS NOT HIS CHARACTER TO DO SO."

- PRESIDENT GEORGE Q. CANNON

2 *Yardley Dandy D196*

3/8 MAINE POLLED BD 3/19/2016 ASA 471610

BK Ice Pick
Irish Whiskey
NTC Ever Ready

RAF Xplorer
Miss Yardley N171
Miss Yardley J26

EPDS	
BW ACT: 75	
CE: 5	
BW: 1.2	
WW: 48	
YW: 72	
MK: 14	

Dandy is everything her name implores and more, she's awesome! Look at the depth, study the width, and be amazed by her conformation. Her donor dam was as pretty of Angus as you could make. "There's Power in the blood!" as Bonham likes to chant of her sire, Irish Whiskey. The ability to sire eye-catching correctness and balance is an attribute that makes cattle great and bulls famous. Irish Whiskey has created a sensation throughout the industry that is untouched, transmitting "the look" to his offspring, and down through generations. Whiskey daughters and granddaughters have won almost every major show across the Nation. Countless high sellers and champions grace not only the winner's circles, but also the pastures as top donors and producers.



3 *Yardley Doll Face D112*

3/4 SM 1/4 ANGUS POLLED BD 3/2/2016 ASA 3167162

wSVF Steel Force S701
Mr Hoc Broker
JM BF H25

Yardley High Regard
Miss Yardley A227
Y1 Miss Yardley W172

EPDS	
BW ACT: 75	
CE: 2.5	
BW: 2.1	
WW: 65.5	
YW: 98.3	
MK: 10.5	

Doll Face will stand out in a crowd and dominate the show ring. She's the high percentage Simmental you've been searching the country for. She has an amazing amount of capacity, added length, huge hip, powerful lower quarter and exceptional bone and foot structure wrapped in a surprisingly feminine package. She tracks wide and sets up squarely every time she stops. Her hair is ideal, long thick and straight. Her impeccable pedigree ties together the winningest bulls in the history of the breed, Broker and High Regard. Her perfect uddered, stylish designed dam is out of one of our best and most profitable donor Angus females. She produced a \$20,000 bred heifer and a \$16,500 bred heifer.



4 *Yardley Dixie Gal D58*

PB MAINE ANJOU POLLED

BD 2/22/2016

AMA 471,770

DCC Hard Drive

Sluggar

GEF Miss Seduction 886

GCC Chilled Chivas

Miss Yardley X18

Miss Yardley U13

EPDS

BW ACT: 75

CE: 5

BW: 2.1

WW: 47

YW: 59

MK: 11

Dixie Gal is one of the prettiest, deepest, functional purebred Maines you'll ever find, standing out in a crowd like a true Southern Belle. She naturally steps into the picture pose, and moves out with confidence, balance and design blended together in a powerful package. She comes with all the tools to go to work both in the show ring and in the pasture. You'll love her depth, zipper front neck, and her powerful hip. Her maternal brother, Big Step, was our \$12,000 lead off Maine Anjou bull and top gainer in his pen selected by Doug and Katie Rexbough of Alberta Canada.

5 *Yardley Delilah D68*

3/4 SM 1/4 AN POLLED

BD 2/23/2016

ASA 3167165

STF Shocking Dream

Yardley Ensign Z394

Y1 Miss Yardley W151

ZKCC Chopper 844U

Miss Yardley Y117

Miss Yardley R14

EPDS

BW ACT: 90

CE: 5.8

BW: 2.3

WW: 53.8

YW: 73.3

MK: 12.6

Donor quality! Astute Cattlemen know the value and rewards of powerful cow families backing their herd. Delilah's dam and maternal grand dam are impeccably uddered, deep bodied herd matrons. They are top notch producers with all the depth and volume, in a feminine, soft made, balanced package; Delilah follows suite. A maternal brother to Delilah's dam sold for \$8,500. Whether you are wanting to stand in the winners' circle in the show ring, or put her to work in your donor program, Delilah's got the credentials to work.

6 *Yardley Destiny D118*

ANGUS

BD 3/3/2016

AAA PENDING

Baldridge Waylon

Baldridge Download

Baldridge Blossom U51

DCC New Look

Duff New Look 1154

OCC Juanada

EPDS

BW ACT: 75

CE:

BW:

WW:

YW:

MK:

Destiny may have the prettiest side profile in our pen. You'll fall in love with Destiny's depth of body and dimension of rib, her extra extended neck, impeccable topline, and quiet disposition. We gave \$11,800 for Destiny's stand out dam, from master breeder Kirk Duff. Destiny's maternal grandmother OCC Juanada 927K has been the most prolific cow Duffs have owned and sold more high priced progeny than nearly any other. John Griswold bought 200 head of Duff's cows a few years back. Kirk Duff gave them a small fortune to purchase 927K back when she was thirteen years old. If you want a heifer with a history from one of the greatest cow families in America, Destiny is your girl!

7 *Yardley Daffodil D47*

ANGUS

BD 2/18/2016

AAA PENDING

SAV Bismark

SAV West River

SAV Emblynette

Yardley Zion X288

Miss Yardley B101

Miss Yardley X104

EPDS

BW ACT: 82

CE:

BW:

WW:

YW:

MK:

You'll love deep bodied Daffodil. She's got the kind of side profile you dream about a sweetheart disposition to go with it. She moves out with grace and athletic ability. Daffodil has an ideal leg set with perfect bone, foot structure, and balance. She's not the first in her family to be stamped with the look of perfection. Her perfect uddered dam's maternal sister, Classy, was featured in last year's sale. Daffodil is her young, productive dam's first calf; she did an excellent job, Daffodil weaned off at 654#. Daffodil will make the perfect project for a young showperson.



Big Step, a \$12,000 maternal brother to lot 4



OCC 927K, the maternal grand dam to lot 6



Maternal sister to Daffodil's Dam

8 *Yardley Delta Dawn D166*

3/8 SM 5/8 AN POLLED

BD 3/11/2016 ASA 3167166

GCC Hard Steel 144W

Yardley Utah Y361

Miss Yardley T170

SCC Apache Brave

Y1 Miss Yardley W141**EPDS**

BW ACT: 81

CE: 10.1

BW: 0.7

WW: 52.5

YW: 74.1

MK: 18.6

Study Delta Dawn, she's long-spined, big hoofed with good neck extension and a look of balance, depth, dimension, and style in a functional athletic package. Little wonder Delta Dawn turned out so amazing; her full brother was a crowd favorite at \$10,500, selling to Walking X Ranch of Enterprise UT. Her performance packed dam's six calves have averaged 735# at weaning with her last three bull calves averaging \$7,000. Yardley Utah continues to make headlines and lasting contributions, producing an \$87,500 bull in Werning's sale.

9 *Yardley Delight D23*

1/2 SM 1/2 AN POLLED

BD 2/12/2016 ASA 3167167

SVF Steel Force S701

ZEIS Real Steel A23

BF GCC 5918

SAV Final Answer

Miss Yardley B18

Miss Yardley Z102

EPDS

BW ACT: 65

CE: 15.3

BW: -2.1

WW: 57.5

YW: 83.7

MK: 12.6

Delight will catch your eye and make you look twice. She's got style and show ring appeal on both sides of her pedigree. Her sire Real Steel was Grand Champion % Simmental bull at Nebraska State Fair, Iowa State Fair, The American Royal, Kansas City, North American in Louisville, and the National Western in Denver. Her maternal grand dam is a full sister to \$18,500 Yardley Showdown owned by Griswold Cattle Company and raised \$8,000 feature lot, Consider This, selected by Kevin Converse of Hawkeye IA.

10 *Yardley Daphne D51*

3/4 SM 3/16 ANGUS 1/16 MX POLLED

BD 2/18/2016 ASA 3167163

W/C Lock Down 206Z

WS Stepping Stone

WS MS Upgrade Z15

Rest Easy

Miss Yardley N36

Miss Yardley L97

EPDS

BW ACT: 96

CE: 4.7

BW: 3.5

WW: 64.5

YW: 97.9

MK: 16.9

Daphne is one big topped, bold ribbed beauty with a blaze face to boot. She's the first female to sell out of herd sire supreme, Stepping Stone. We originally paid \$52,000 for Stepping Stone. As the flag ship female to sell out of him you'll appreciate her softness and smooth shoulder; she'll be the pride of any herd and a front pasture admiration. Her maternal sister highlighted the sale in '10 selling for \$7,300. Her dam has averaged 665# on twelve head and is still going strong.

10A *Yardley Daisy Mae D101*

1/2 SM 1/2 ANGUS POLLED

BD 2/27/2016 ASA 3167168

MCC Cupid 414

GCF Billy The Kid X26

GCF Miss Reflection S3

Dameron PVF Raptor

Miss Yardley P10

Miss Yardley M3

EPDS

BW ACT: 83

CE: 13.6

BW: -0.7

WW: 45.9

YW: 68.9

MK: 16

Daisy Mae is a big bellied beauty! She is deep as the valley and wide enough to make a mattress on. She has just enough chrome to stand out in the show ring and catch your eye in the pasture. She's broody as all get out. Daisy Mae's dam has been a top notch, heavy milking, performance driven producer that has averaged 700# on ten calves, and continues to go strong at twelve years old. Daisy Mae has high family expectations to live up to; one maternal brother sold for \$7,500 another for \$6,500. Daisy Mae is one of the few natural serviced, Billy the Kid daughters, get her while you can.



Maternal sister that sells as lot 72



\$8,000 Maternal sister to the dam of lot 9





11 *Miss Yardley C218*

5/8 SM 1/4 AN 1/8 MA P

BD 4/4/2015

ASA 3101914

ISVF Steel Force S701

GCC Nickels N Dimes 124Z

AJE/JF Ant Joys Elegance

OCC Jet Fleck 133N

Miss Yardley Y109

Miss Yardley U104

EPDS

BW ACT: 70

CE: 12.3

BW: -1.8

WW: 45.1

YW: 57.9

MK: 19

AI 5/10/2016 CAPITOLIST PE 5/19/2016 HI ROLLER
EXPECTED CALVING DATE 3/23/2017

When John Griswold looked through our heifers this spring C218 was at the top of his list. She brings so much depth of body, a powerful hip, and style wrapped in a feminine made, easy keeping package. Her dam is one of our most productive, and favorite Jet Fleck daughters. Her four calves have averaged in at 694#. Her maternal grand dam was my pick of our Maine cows. C218 comes to you safe in calf to High Roller, our pick of our High Regard sons and a maternal brother to our herd sire Aspen.

THE UNITED STATES REMAINS THE LAST BEST HOPE FOR MANKIND
PLAGUED BY TYRANNY AND DEPRIVATION. AMERICA IS NO STRONGER
THAN ITS PEOPLE — AND THAT MEANS YOU AND ME. WELL, I BELIEVE
IN YOU, AND I BELIEVE THAT IF WE WORK TOGETHER THEN ONE
DAY WE WILL SAY, “WE FOUGHT THE GOOD FIGHT. WE FINISHED
THE RACE. WE KEPT THE FAITH.” AND TO OUR CHILDREN AND OUR
CHILDRENS CHILDREN, WE CAN SAY, “WE DID ALL WHAT COULD BE
DONE IN THE BRIEF TIME THAT WAS GIVEN US HERE ON EARTH.”
— PRESIDENT RONALD REAGAN



Maternal sister to lot 11 that sells as the lot 1 show heifer.



Flawless dam of lot 11.



\$7,000 maternal brother to lot 12.

12 *Miss Yardley C45*

PB SM POLLED BD 2/25/2015 ASA 3021117

SVF Steel Force
GCC Nickels N Dimes
 AJE/JF Ant Joys Elegance

STF Shocking Dream
Miss Yardley Z86
 Miss Yardley N146

EPDS
BW ACT: 69
CE: 11.1
BW: -1
WW: 48.4
YW: 62.3
MK: 14.3

AI 5/1/2016 LOVERBOY PE 5/18/2016 LOVERBOY
 EXPECTED CALVING DATE 2/21/2017

We promised you the best and here she is! You simply can't design a female any better than her. Whether you're wanting to raise club calves or show heifers she has all of the parts, pieces, and credentials to get the job done. From her huge hip, to her strong top, and her cool front to her amazing depth of body, she simply can't be beat. Her stellar dam and grand dam have been tried and true on multiple matings. As a first calf heifer C45's dam raised a \$7,000 bull calf. Her no-miss maternal grand dam has averaged an impressive 683# on twelve calves with six bull calves averaging over \$6,000 including an \$8,500 sale highlight selected by longtime customer Jim Frost of Washington. To add to her resume she sells safe in calf to the \$25,000, 2016 Denver supreme champion Simmental bull, Lover Boy.

13 *Miss Yardley C28*

1/2 SM 1/2 AN POLLED BD 2/15/2015 ASA 3021102

Yardley Chrome Y256
Yardley Aspen A425
 Miss Yardley T164

Yardley Zion X288
Miss Yardley A221
 Miss Yardley U169

EPDS
BW ACT: 63
CE: 14.4
BW: -0.7
WW: 44.6
YW: 65.2
MK: 21

PE STEPPING STONE 5/19/2016
 EXPECTED CALVING DATE 5/14/17

You'll love the style, shape and substance of this elite female. She moves out with style and grace and is loaded with power and depth. Her maternal grand dam was a powerfully made herd matron that was our friend, McQuade Edwards's, pick in our '14 sale. Both her dam and her maternal grand dam weaned off well over 700#.



THESE ARE TOUGH TIMES, AS YOU WELL KNOW. YOU MIGHT NEED TO MAKE SOME CHANGES. WE CAN HELP. GET STARTED IN AN EFFECTIVE CROSSBREEDING PROGRAM, USING THE SUPERIOR GENETICS OF **YARDLEY CATTLE**. THEY HAVE MADE MONEY FOR MANY OTHERS AND BUYERS ACROSS AMERICA. **THEY WILL MAKE YOU MONEY**. WE ARE CONFIDENT THAT THE CATTLE IN THIS SALE WILL ADD **POUNDS, EYE APPEAL, QUALITY, STRUCTURALLY CORRECT CONFORMATION, AND PROFIT** TO YOUR PROGRAM.



14 *Miss Yardley C100*

PB SM POLLED BD 3/4/2015 ASA 3021159

STF Shocking Dream
STCC Long Haul
Miss Fancy Yardley T85

SVJ Powerhouse
Miss Yardley T139
Miss Yardley P195

EPDS	
BW ACT:	75
CE:	8.9
BW:	-0.4
WW:	49.1
YW:	65.6
MK:	15.1

AI 5/1/2016 OCC JET STREAM PE 5/18/2016 LOVERBOY
EXPECTED CALVING DATE 3/13/2017

This powerfully made, big hipped, blazed faced beauty traces her impeccable pedigree back to donor dam G41. These phenomenally designed, easy fleshing females consistently produce fancy calves and have impeccable udder quality. C100's maternal brother sold for \$10,500 in '14 to our good friend Ronnie Smith of Texas. A maternal brother to her dam sold for \$9,000 to loyal customer and friend, Darrell Shawcroft of LaJara CO. Case in point: these cows flat out produce. We are excited for her calf out of \$25,000 Denver supreme champion, Loverboy.



15 *Miss Yardley C113*

PB SM POLLED BD 3/7/2015 ASA 3021171

SVF Steel Force
Combustible
Lazy H Burn Baby Burnr34

BSF Mr Corroter
Miss Yardley K114
Miss Yardley E119

EPDS	
BW ACT:	83
CE:	6.5
BW:	2.9
WW:	57
YW:	84.2
MK:	19.1

AI 5/5/2016 AMIGO PE 5/18/2016 LOVERBOY
EXPECTED CALVING DATE 4/4/2017

Here's another awesome baldy out of an exceptional cow family that has produced many dollars of profit. Her deep bodied donor dam's last bull calf sold for \$9,750 to Dan Lunsford of Evanston WY; the one before that for \$9,500 to Culver Cattle Co. E119, her dam raised our first bull to break the \$10,000 mark. We just sold her dam at sixteen this year after she weaned her calf; she hardly showed her age. We had E119 until she was fourteen. Longevity of a cow equates to profit; C113 should be profitable for years to come.

16 *Miss Yardley C243*

5/8 SM 3/8 AN POLLED BD 4/18/2015 ASA 3021274

GCC Hard As Steel
Yardley Utah Y361
Miss Yardley T170

Yardley Pressure Point
Miss Yardley U155
Miss Yardley B88

EPDS	
BW ACT:	80
CE:	7.9
BW:	1.5
WW:	58.3
YW:	82.1
MK:	15.9

AI 4/29/2016 PAYS 2 BELIVE PE 5/19/2016 HI ROLLER
EXPECTED CALVING DATE 2/21/2017

Look at the sheer volume length and capacity of this performance packed female who weaned at 693#! When I was given the opportunity to purchase a few cows, C243's dam was one that I for sure wanted. U155 has not disappointed with six calves averaging just under 700# and raising an \$11,000 bull that sold to devoted friend Dick Wheeler of Casper WY, and another \$7,500 bull that sold to loyal friends the Walkers of Menan ID. C243's maternal grand dam B88, effectively raised fourteen top notch calves that weaned over 700# on average—great performance and longevity. F44 is the grand dam to our herd sire Yardley Chrome and raised sixteen calves.



\$11,000 maternal brother to lot 16

17 *Miss Yardley 634*

5/8 SM 1/4 AN 1/8 MX POLLED

BD 2/22/2015

ASA 3021108

SVF Steel Force

TJSC Optimus Prime

KS Miss Shes So Sweet 9

WLE Right On

Miss Yardley A213

Miss Yardley X155

AI 5/1/2016 LOVERBOY PE 5/18/2016 LOVERBOY

EXPECTED CALVING DATE 2/11/2017

You'll love the look and design of this fancy female. She has a perfect side profile from her extended neck to her smooth shoulder, and from her deep chest floor through her flank and lower quarter in a strong topped package. Her sire, Optimus Prime has produced several offspring that have sold for over \$20,000. Two of our current donor cows are sired by Optimus Prime.

EPDS
BW ACT: 70
CE: 9.2
BW: 0.3
WW: 50.3
YW: 67
MK: 16.6

18 *Miss Yardley 6155*

1/2 SM 1/2 AN POLLED

BD 3/15/2015

ASA 3021202

MCC Cupid

GCF Billy The Kid

GCF Miss Reflection S3

OCC Prototype

Miss Yardley X46

Miss Yardley U159

AI 5/23/2016 STEPPING STONE PE 5/27/2016 HI ROLLER

EXPECTED CALVING DATE 3/3/2017

You'll love this extremely deep bodied, moderate made, stout built, big boned wonder. Heifers like her make it easy to see why we have loved our Billy the Kid daughter so much. Her beautiful uddered, productive dam has average 647# on four calves. Her last bull calf sold for \$7,750 to longtime customer and friend, Lynn Banks of Spanish Fork UT. She's got an exciting mating in her being crossed up on Stepping Stone.

EPDS
BW ACT: 70
CE: 14.5
BW: -2.3
WW: 44.7
YW: 58.4
MK: 11.2

19 *Miss Yardley 6195*

5/8 SM 3/8 AN POLLED

BD 3/23/2015

ASA 3021232

GCC Hard As Steel

Yardley Utah Y361

Miss Yardley T170

GCF Mr Amigo

Miss Yardley Z14

Miss Yardley X194

AI 4/28/2016 HI ROLLER PE 5/19/2016 HI ROLLER

EXPECTED CALVING DATE 2/21/2017

The quality in this offering goes on and on. We could have started these bred heifers out with this fancy made female and felt proud doing it. You'll be amazed at how deep bodied, big topped, and wide based this heifer is in real life, a picture simply can't do her justice. She's the easy keeping type with style to burn. Her beautiful, deep ribbed, young dam produced a \$4,750 maternal brother. She's got an early calf in her out of our favorite High Regard son, Hi Roller.

EPDS
BW ACT: 74
CE: 11.4
BW: -0.2
WW: 51.7
YW: 64.7
MK: 7.5

20 *Miss Yardley 6145*

5/8 SM 3/8 AN POLLED

BD 3/11/2015

ASA 3021192

MCC Cupid

GCF Billy The Kid

GCF Miss Reflection S3

Yardleys Ultra Meyer 734

Miss Yardley X45

Miss Yardley U217

AI 5/25/2016 HI ROLLER PE 5/27/2016 HI ROLLER

EXPECTED CALVING DATE 3/3/2017

Billy the Kid's untimely death was devastating to us because of his ability to produce this type of female. She is so deep and full bodied with so much rib shape and dimension. His daughters all have excellent udders and hold their flesh well, two characteristics that are so vital for the longevity and productivity of quality brood cows.

EPDS
BW ACT: 74
CE: 12
BW: -1.1
WW: 39.4
YW: 49.4
MK: 13.9





\$10,000 maternal sister to lot 21



Maternal brother to lot 24

21 *Miss Yardley 6173*

3/8 SM 5/8 AN POLLED

BD 3/16/2015 ASA 3021217

GCC Hard As Steel
Yardley Utah Y361
 Miss Yardley T170

North Country
Miss Yardley Z163
 Miss Yardley T164

AI 5/11/2016 LOVERBOY PE 5/19/2016 HI ROLLER
 EXPECTED CALVING DATE 2/21/2017

This fancy fronted heifer is backed by several generations of productive, picture-perfect phenotype cattle. Her maternal sister was a 2015 sale highlight bringing \$10,000 to Bob Hubbs of West Virginia. Her maternal grand dam has produced two herd sires for us, Yardley Aspen and Yardley High Roller. Her daughter sells as the lead off Angus cow in this year's offering. C173, is bred to the 2016 Denver supreme champion Simmental bull, \$25,000 Lover Boy.

EPDS
BW ACT: 79
CE: 8.1
BW: 1.4
WW: 56.5
YW: 80.4
MK: 15.4

22 *Miss Yardley 62*

3/4 SM 1/4 AN POLLED

BD 1/28/2015 ASA 3021091

Yardley Chrome Y256
Yardley Aspen A425
 T164

STCC Long Haul
Miss Yardley A106
 Miss Yardley N36

AI 5/5/2016 LOVERBOY PE 5/18/2016 LOVERBOY
 EXPECTED CALVING DATE 2/11/2017

Here's a real nice fronted, deep heifer. Her prolific maternal grand dam has weaned twelve calves that have averaged 665#, a true testament to longevity and productivity. Included in this was a \$7,300 lead off bred heifer in '10, a \$5,500 bull in '11, a \$4,250 bull in '15, and lot 10 show heifer Daphne.

EPDS
BW ACT: 72
CE: 9.4
BW: 0.8
WW: 44.6
YW: 61.9
MK: 21.1

23 *Miss Yardley 630*

3/4 SM 1/4 AN POLLED

BD 2/20/2015 ASA 3021106

SVF Steel Force
GCC Nickels N Dimes
 AJE/JF Ant Joys Elegance

Meyer Ranch 734
Miss Yardley P427
 178J

AI 5/2/2016 LOVERBOY PE 5/18/2016 LOVERBOY
 EXPECTED CALVING DATE 2/21/2017

C30's nice uddered, big footed dam is an own daughter of the legendary breed icon, Meyer 734, and a full sister to our herd sire Conclusion who produced many great ones for us. Her last bull calf sold for \$7,000 to Quinten Harper of Walden CO.

EPDS
BW ACT: 72
CE: 7.2
BW: -1.8
WW: 36.9
YW: 46.2
MK: 19.2

24 *Miss Yardley 6127*

5/8 SM 3/8 AN POLLED

BD 3/9/2015 ASA 3021179

STF Shocking Dream
Yardley Ensign Z394
 Y1 Miss Yardley W151

SVF Steel Force
GCC Blackbird 192Y
 GCC Blackbird 746U

AI 5/2/2016 LOVERBOY PE 5/18/2016 LOVERBOY
 EXPECTED CALVING DATE 3/3/2017

C127's dam has averaged 675# on three calves. C127's bred to '16 Denver champion Simmental bull, \$25,000 Loverboy.

EPDS
BW ACT: 83
CE: 8.2
BW: 1.3
WW: 61.8
YW: 95.4
MK: 13.8

25 *Miss Yardley C32*

5/8 SM 3/8 AN POLLED

BD 2/20/2015 ASA 3021107

Mr NLC Upgrade
MCM Top Grade
 MCM 513R

GCF Billy The Kid
Miss Yardley A67
 Y1 Miss Yardley W149

AI 5/2/2016 REAL STEEL PE 5/19/2016 HI ROLLER
 EXPECTED CALVING DATE 2/26/2017

C32 is a well-balanced, deep made female out of Genex's Simmental lineup, Top Grade, out of NLC Upgrade. Top Grade is known for adding extra eye appeal with excellent growth and top ranking carcass merit traits. Hi Roller should cross up nicely on this fancy female.

EPDS
BW ACT: 70
CE: 10.6
BW: -1.1
WW: 46.1
YW: 65.6
MK: 17

26 *Miss Yardley C11*

3/4 SM 3/16 AN 1/16 MX POLLED

BD 2/5/2015 ASA 3021094

STF Shocking Dream
STCC Long Haul
 Miss Fancy Yardley T85

GCC Hard As Steel
Miss Yardley A165
 Miss Yardley X102

AI 5/10/2016 HI ROLLER PE 5/19/2016 HI ROLLER
 EXPECTED CALVING DATE 4/2/2017

Here's a real classy made, whistle fronted female with awesome hair and a square design. She should make real stylish show calves.

EPDS
BW ACT: 75
CE: 9.4
BW: 0
WW: 53.7
YW: 75.1
MK: 14.3

27 *Miss Yardley C181*

PB SM POLLED

BD 3/16/2015 ASA 3021222

SS Ebonys Grandmaster
WS A Step Up
 WS Ms Macho U38

BWL Hard Core 6U
Miss Yardley Z128
 Y1 Miss Yardley W74

AI 5/9/2016 LOVERBOY PE 5/9/2016 LOVERBOY
 EXPECTED CALVING DATE 4/22/2017

This girl's pedigree is loaded. Her sire, A Step Up was the EXCITING, high selling animal to top "The One" 2014 Simmental sale in Denver at \$160,000. Since that time he has had several offspring sell for well beyond the \$20,000 mark including a \$92,000 heifer. Her maternal grand sire Hardcore is the 2011 NWSS Grand Champion Simmental Bull. C181's dam produced a \$7,250 bull as a first calf heifer and has averaged 710# on three calves. Her maternal grand dam has produced seven calves averaging 674# including a \$6,250 bull in '15. She's bred to Lover Boy to stack one more champion on her calf's pedigree.

EPDS
BW ACT: 76
CE: 7.4
BW: 1.4
WW: 56.7
YW: 69.7
MK: 11.8

28 *Miss Yardley C81*

1/2 SM 5/16 AN 3/16 MA POLLED

BD 3/2/2015 ASA 3021144

Yardley Chrome Y256
Yardley Aspen A425
 T164

WLE Power R784
Miss Yardley A105
 Miss Yardley S27

AI 4/18/2016 HI ROLLER PE 5/19/2016 HI ROLLER
 EXPECTED CALVING DATE 3/3/2017

Aspen did a great job as a Simmental herd sire. His first calf crop included Yardley Candy, a \$5,000 feature that sold to cattle legend Bill Conley of Missouri, and an \$8,000 lead off bull that sold in this year's bull sale to Cris Davis, Downey ID.

EPDS
BW ACT: 70
CE: 12.6
BW: -0.9
WW: 38.7
YW: 51.1
MK: 20.9

29 *Miss Yardley C89*

3/8 SM 5/8 AN POLLED

BD 3/3/2015 ASA 3021150

Yardley Chrome Y256
Yardley Aspen A425
 T164

GCC Hard As Steel
Miss Yardley A170
 Miss Yardley P192

AI 5/2/2016 STEPPING STONE PE 5/19/2016 STEPPING STONE
 EXPECTED CALVING DATE 2/21/2017

You can see the similarities in how Aspen stamps his calves between C89 and C81 who sells just prior to her. They are both deep bodied, broody looking females. Stepping Stone threw some of our best calves this year.

EPDS
BW ACT: 71
CE: 12.2
BW: 0.2
WW: 44.7
YW: 63.4
MK: 20



30 *Miss Yardley Z87*

5/8 SM 1/4 AN 1/8 MA POLLED

BD 3/4/2012

ASA 2690360

SVF Steel Force

GCC Whizard

Miss Chill 1829

CNS Dream On

Miss Yardley S7

Miss Yardley P35

PE 5/18/2016 W/C FULLY LOADED

EXPECTED CALVING DATE 6/9/2017

EPDS

BW ACT: 76

CE: 10.7

BW: -0.5

WW: 53.1

YW: 73.9

MK: 19.7

DONOR COW extraordinaire! Z87 is a phenotypically flawless female who carries all of the credentials to compete in the top of any high end donor pen. Her depth of body and sheer volume stands unmatched with exceptional width and a powerful hind quarter all built on a solid set of wheels with fluid motion. She's a moderate made broody lady that holds her flesh with ease. She was Emily's pick of the entire heifer crop. Her first heifer highlighted last year's sale at \$8,000. Her impeccable dam stands near the top of the list in terms of performance with nine calves averaging in at over 740#! Her last bull calf, Yardley Blazing Gun, sold this year commanding an impressive \$10,500 selected by our good friends the Avilas of California. If you are seeking cow families and maternal traits with exceptional design Z87 is a cow you can build a program around.



"Blazing Gun," a \$10,500 maternal brother



\$8,000 daughter of lot 30



31 *Miss Yardley B162*

PB SM POLLED

BD 3/12/2014 ASA 2941345

STF Shocking Dream

STCC Long Haul

Miss Fancy Yardley T85

Yardley Prowler Pinion

Miss Yardley X125

Miss Yardley R65

EPDS

BW ACT: 90

CE: 4.8

BW: 2.2

WW: 67.4zzz

YW: 87.9

MK: 12

PE 5/16/2016 SCHOOLEY

EXPECTED CALVING DATE 3/8/2017

If you are looking for a big-bodied baldy cow loaded with length and scale-mashing performance, B162 has the rib capacity and real-world dimension, style and cool front to impress even the most astute cattleman. Weaning herself with an impressive 726# 205 adj. WW. Her highly productive dam produced a full brother to B162 that sold for \$8,500 to Greg Shawcroft of Colorado. B162's beautifully designed maternal grand dam R65 is one of our most productive cows weaning over 700# on ten calves and still going strong.



\$8,500 maternal brother to lot 31.





32 *Tuell Ms Steel 1018Y*

3/4 SM 1/4 AN POLLED BD 3/11/2011 ASA 2672232

CNS Dream On
SVF Steel Force
SVF Sheza Beauty

GWS Ebonys Trademark
PCC Whitney 876T
876

EPDS
BW ACT:
CE:
BW:
WW:
YW:
MK:

PE ENSIGN 5/17/16
EXPECTED CALVING DATE 2/26/17

You can't help but appreciate the extreme depth of body and spring of rib this fancy female exhibits. Her super wide butt end and powerful hip are equally impressive adding a whole other dimension to the equation. You'll love the huge foot, big bone, smooth joints, ideal leg set and perfect athleticism of this impressive female. Females like her make it easy to understand why herd legend Steel Force has experienced so much popularity across the country and sells semen for \$160/straw.

33 *Miss Yardley B22*

3/8 SM 1/2 AN 1/8 MX POLLED BD 2/5/2014 ASA 2941270

OCC Missing Link
GCC Total Recall
OCC Juanada 741K

SVF Steel Force
Miss Yardley Z246
Miss Yardley M100

EPDS
BW ACT: 75
CE: 13.4
BW: -0.5
WW: 49.2
YW: 71.2
MK: 18.2

PE 5/16/2016 SCHOOLEY
EXPECTED CALVING DATE 4/6/2017

B22's massive muscled, huge hipped maternal grand dam M100 has been a cornerstone donor cow along with her dam, H27. They were broody made, easy keeping cattle with lots of eye appeal, abundant thickness, depth, and performance. The M100xSteel Force mating has produced many sale favorites including an \$8,000 bull and a \$5,600 highlight heifer in '12. This combination is only the beginning of this moderate made, beautiful uddered daughter of \$50,000 Total Recall whose limited semen sells for around \$350/straw with many of his offspring selling for well over \$20,000 including a \$65,000 bull.



BALANCE

WE BELIEVE THAT EXTREME OR OVER EMPHASIS OF ANY ONE TRAIT OR CHARACTERISTIC IN THE BEEF BUSINESS IS AN UN-NATURAL AND AN UNSOUND BREEDING PRACTICE TO PURSUE. THAT IS WHY WE HAVE ALWAYS CONCENTRATED ON PRODUCING A **BALANCED**, FUNCTIONAL, ALL-PURPOSE BEEF ANIMAL THAT REGARDLESS OF TRENDS AND FADS, WILL REMAIN IN THE PROFIT PICTURE WE ARE DEDICATED IN OUR BREEDING PROGRAM TO A **PHILOSOPHY OF BALANCE**:

A BALANCE BETWEEN PERFORMANCE, GOOD LOOKING EYE APPEAL, MATERNAL TRAITS AND CORRECT PHENOTYPE. ABOVE ALL WE HAVE ELIMINATED THE PROBLEM CATTLE, AND MULTIPLIED THE BEST CATTLE. TO ACHIEVE **BALANCE**, RANCHERS NEED CATTLE THAT ARE NOT NECESSARILY THE TOPS IN ALL TRAITS, BUT THEY CAN'T BE WEAK IN ONE SINGLE TRAIT.



34 *G66 127B*

1/2 SM 1/2 AN POLLED BD 2/10/14 ASA 2958607

ZKCC Chopper
Yardley Showdown
Miss Yardley S123

M48 CAFD
OCC Dixie Erica
OCC Dixie Erica

EPDS
BW ACT: N/A
CE: 7.2
BW: 1.6
WW: 59.3
YW: 84.2
MK: 14.8

PE 5/16/2016 SCHOOLEY
EXPECTED CALVING DATE 3/3/2017

Super sound and extremely complete, 127B is going to make a great cow. Look to the bottom side,—solid backed by generations of trait leading producers. A maternal sister sold for \$10,000. Yardley Showdown, our 2012, \$18,500 high selling bull purchased by Griswold Cattle Co., has proven his ability to make great ones. His maternal power carries down through his daughters.



35 *Miss Yardley B58*

1/2 SM 15/32 AN 1/32 BF POLLED BD 2/24/14 ASA 2941285

GCF Billy The Kid
Yardley Wah Wah Z303
Miss Yardley U154

Coleman Traveler 8169
Miss Yardley Z33
GCC Mirabelle W111

EPDS
BW ACT: 81
CE: 10.8
BW: 1.8
WW: 50.5
YW: 70.5
MK: 15.2

PE 5/17/2016 GCC NICKLES N DIMES
EXPECTED CALVING DATE 3/3/2017

B58 is a beautiful daughter of our productive herd sire Wah Wah, who produced our second lead off bull in '15, Yardley Red Hawk, who sold for \$14,000 to Ronnie Smith of Texas. Her broody dam has done an impressive job on performance, raising three calves that have averaged nearly 660#! Her first powerful bull calf sold for \$5,750 and her second for \$7,000. Her dam's maternal sister is one of our favorite bred heifers.



Broody grand dam of lot 35



36 *Miss Yardley B39*

1/4 SM 3/4 AN POLLED BD 2/17/2014 ASA 2941277

GCC Volumizer
GCC Volumizer
OCC Dixie Erica 860N

Yardley Royal Jet W251
Miss Yardley Z63
Miss Yardley P82

EPDS
BW ACT: 81
CE: 13.4
BW: 0.5
WW: 53.3
YW: 77.5
MK: 21.4

PE 5/16/2016 TOP NOTCH
EXPECTED CALVING DATE 3/31/2017

Yardley Charisma sold as our \$12,500 lead off feature in last year's sale. She was purchased by Traynham Ranches in Oregon where she was named Supreme Champion at the Oregon State Fair this year competing against nearly 400 heifers of all other breeds. B39 is as beautiful bodied, and bold ribbed as her younger sister. Their maternal line traces back to our powerful donor female, A144. We kept three herd sires out of this grand matron. B39 is bred to our exciting new purebred herd sire Top Notch.



Maternal sister and Oregon State Fair Supreme Champion



37 *Miss Yardley B52*

PB SM POLLED BD 2/22/2014 ASA 2941280

GCF Billy The Kid
Yardley Wah Wah Z303
Miss Yardley U154

Flying B Cut Above
Miss Yardley Z32
Miss Yardley X126

EPDS
BW ACT: 78
CE: 10.7
BW: 1.1
WW: 55.9
YW: 74.5
MK: 16.4

PE 6/9/2016 MAN O WAR
EXPECTED CALVING DATE 5/10/2017

B52 enters the ring with a powerful hip, stylish design, scale-mashing performance and a cow family second to none. With a 679# WW and out of a stout made, broody female that has averaged over 650# on her calves, this is just the beginning. Her maternal grand dam is the prettiest, deepest bodied, biggest topped red head on our ranch and has averaged 712# on four calves, three of which have been heifers! Her heifer calf this year weighed in at 830#. B52's sire Wah Wah produced Yardley Red Hawk a \$14,000 crowd favorite purchased by Ronnie Smith of Denton Texas. She'll have an awesome calf out of \$25,500 Man 'O War.



38 *G66 Mirabelle W111*

1/2 SM 3/8 AN 1/8 BF POLLED BD 8/25/2009 ASA 2529019

CNS Dream On
SVF Steel Force
SVF Sheza Beauty L901

O C C Anchor 771A
OCC Miss Anchor 145L
OCC Miss Rito 203 306Y

EPDS
BW ACT: 74
CE: 9.7
BW: 0.9
WW: 48
YW: 70.2
MK: 11.7

PE 5/17/2016 YARDLEY ENSIGN
EXPECTED CALVING DATE 2/26/2017

We fell in love with this beautiful cow as a second calf heifer at Griswold's Classic Sale in Stillwater, Oklahoma. She has done an impressive job on performance, raising three calves that have averaged nearly 660#! Her first powerful bull calf sold for \$5,750 and her second for \$7,000. Her daughter is one of our favorite bred heifers on the ranch. 111W's sire, Steel Force has had as much influence on the Simmental breed as any bull in recent years. Several of Steel Force's offspring have sold for over \$40,000. His semen sells for \$160/straw.



Son of lot 38



39 *Miss Yardley T170*

PB SM POLLED BD 3/28/2007 ASA 2425433

Nichols Legacy
CNS Dream On
CNS Sheeza Dream K107W

BSF Mr Corrtor
Miss Yardley L21
Miss Yardley J239

EPDS
BW ACT: 78
CE: 10.6
BW: 0.7
WW: 52
YW: 64.5
MK: 12.2

AI 5/19/2016 TITANIUM PE 6/1/2016 REAL STEEL
EXPECTED CALVING DATE 6/9/2017

Here is a once in a lifetime opportunity to purchase a dam of a bull who has received nation-wide recognition, and had heifers compete and win in competitive shows across the nation. Look at the depth, study the dimension, appreciate the beauty of the dam of Utah. She always stays fat and moves out as free flowing in her movement and joints as the day she hit the ground. Here is your opportunity to purchase a true breed icon and donor in the making.



Yardley Utah, a \$25,000 son of Lot 39

40 *Miss Yardley A48*

3/4 SM 1/4 AN POLLED BD 2/26/2013 ASA 2778649

GCC Hard As Steel
Yardley Utah Y361
Miss Yardley T170Partisover Partgirl122K
Miss Yardley P153
Miss Yardley L5**EPDS**

BW ACT: 82
CE: 7
BW: 1.4
WW: 52.2
YW: 61.7
MK: 13.2

AI 5/20/2016 GCF AMIGO PE 5/23/2016 LOVERBOY
EXPECTED CALVING DATE 2/26/2017

You can't help but love this beautiful black baldy. She is Emily and Angela's pick of the heifer calves and for good reason. Her pedigree rivals her perfect phenotype stemming from two of our most elite individuals at Yardley Cattle Co. Her cool fronted, awesome uddered, blaze faced donor dam has produced show heifers and sale feature bulls including a \$16,000 sale favorite in '15 selling to Carsten Simmentals of Hotchkiss CO. Utah needs no introduction as a bull that produces fancy females. She's safe in calf to supreme champion Simmental bull Amigo, we've loved his calves and so will you. This cow is a bit flighty.

\$16,000 maternal brother to lot 40

41 *Miss Yardley T90*

PB SM POLLED BD 3/2/2007 ASA 2425450

Prowler
Yardley Prowler Pinion
Miss Yardley B783C Roulette J900 Bz
Miss Yardley N146
Miss Yardley H150**EPDS**

BW ACT: 82
CE: 4.9
BW: 1.4
WW: 540
YW: 47.6
MK: 14.7

PE 5/17/2016 GCC NICKLES N DIMES
EXPECTED CALVING DATE 3/13/2017

T90 is a moderate made, femine-fronted, big hipped female that consistently raises hi dollar calves. Her daughter, Pure Glamour, is the record selling \$21,000 heifer to our good friend Ryan Schliff of Tree Lane Farms. Her prolific and powerful maternal grand dam N146, is still going strong after weaning twelve calves averaging in at 682# with her past five bull calves averaging \$6,000 including a '11 model that sold for \$8,250 to astute cattleman, Jim Frost of Moses Lake Washington. T90 is a cow that will make fancy club calves or show heifers.



We are extremely grateful for such good help. Josue Garcia and Jose Guzman with Dad. You will never find better men than these two!



\$21,000 daughter of lot 41



42 *ETR Queen A416*

3/4 SM 1/4 AN POLLED

BD 3/7/2013

ASA 2957513

CNS Dream On
SVF Steel Force
 SVF Sheza Beauty L901

Meyer Ranch 734
ETR Miss Queen X929
 MJ Miss Queen 334

PE SCHOOLEY 5/16/16 EXP CALV 3/8/17
 EXPECTED CALVING DATE 3/8/2017

EPDS

BW ACT: 82
 CE: 5.9
 BW: 1.4
 WW: 51.5
 YW: 75
 MK: 9.9

This pretty baldy carries some of the most prestigious and influential bloodlines in the breed. Sired by breed legend Steel Force whose semen sells for \$170/unit and has sired multiple offspring that have sold for over \$40,000 and countless purple ribbon champions. Her maternal grand sire, the timeless, Meyer 734 still commands \$200-\$300/unit with highly sought after donor daughters across the nation. Here's a baldy with the pedigree to build a herd around.



43 *Miss Yardley B212*

1/2 SM 1/2 MA POLLED

BD 3/31/2014

ASA 2941378

STF Shocking Dream
STCC Long Haul
 Miss Fancy Yardley T85

DCC Premium Blend
Miss Yardley X71
 Miss Yardley T147

PE 6/8/2016 YARDLEY UTAH
 EXPECTED CALVING DATE 3/3/2017

EPDS

BW ACT: 90
 CE: 5.7
 BW: 2.4
 WW: 56.5
 YW: 73.2
 MK: 15.9

Circle and put a star next to B212, she's the cattleman's kind with depth that doesn't end and as nice of a front end as you could put on one. Her performance record was 696# at weaning. A maternal sister sold as featured lot Yardley Reba for \$4,500 to Lou Seeever of California. She's bred and safe to Yardley Utah, one of our most prominent and prestigious herd sires whose popularity is continually increasing.



44 *GCC Juanada A233*

1/2 SM 1/2 AN POLLED

BD 9/10/2013

ASA 2971672

CNS Dream On
SVF Steel Force
 SVF Sheza Beauty L901

N/A
GCC Juanada 707T
 N/A

PE 5/16/2016 SCHOOLEY

EPDS

BW ACT: 68
 CE: 9.6
 BW: -0.2
 WW: 50.5
 YW: 73.5
 MK: 13.3

We loved this deep bodied cow out of Simmental legend, Steel Force, in the GCC Classic sale. Her maternal brother sold for \$7,500.



45 *Miss Yardley Z197*

5/8 SM 3/8 AN POLLED

BD 4/1/2012

ASA 2690425

SVF Steel Force
GCC Universal
 OCC Missheadliner475M

Conclusion 437
Miss Yardley X107
 Miss Yardley S212

PE 6/8/2016 YARDLEY UTAH
 EXPECTED CALVING DATE 3/28/2017

EPDS

BW ACT: 73
 CE: 10.8
 BW: -1.5
 WW: 43.7
 YW: 69.6
 MK: 17.5

Here's a really deep bodied, big hipped, strong topped female that moves out like a cat. Her scale mashing first bull calf weaned off at 768# and sold for \$8,750 to Justin Allen of Oregon.



\$8,750 Son of lot 45

46 *Miss Yardley Z79*

3/8 SM 5/8 AN POLLED

BD 3/2/2012

ASA 2690355

SAV Final Answer

SAV Mustang

SAV Emblynette 7415

OCC Jet Fleck 133N

Miss Yardley X163

Miss Yardley R186

PE 5/25/2016 GCC NICKLES N DIMES
EXPECTED CALVING DATE 3/3/2017

You'll love this beautifully made, deep bodied, long-spined nice uddered female. She weaned off at an amazing 716#. Her perfect uddered, performance packed dam has a WW ratio of 111 with four heifer calves averaging 689# including \$9,000 lead off bred Simmental in '15 that sold to Jeff & Ann Boddicur of Newhall IA. Nickels & Dimes has produced some of our best bulls and best show heifers several of which have sold for over \$10,000 in this ring.

47 *Miss Yardley Z28*

3/8 SM 5/8 AN POLLED

BD 2/19/2012

ASA 2690325

SAV Final Answer

SAV Mustang

SAV Emblynette 7415

Yardley Watchman T298

Miss Yardley X155

Miss Yardley S193

PE 5/18/2016 W/C FULLY LOADED
EXPECTED CALVING DATE 3/23/2017

You'll love the length, depth and capacity of this beautiful SAV Mustang daughter. She has done a tremendous job averaging 680# on four calves including a fancy \$7,500 son purchased by Rick Olsen in this year's bull sale. She's bred to \$20,000 Fully Loaded, the best son of Remington Lock and Load we have encountered, and purchased in '15 at Werning's sale.

48 *Miss Yardley B56*

3/4 SM 1/4 AN POLLED

BD 2/22/2014

ASA 2941283

CNS Dream On

STF Shocking Dream

STF Miss J0114

3D

Y1 Miss Yardley W151

Miss Yardley S175

PE 5/16/2016 SCHOOLEY
EXPECTED CALVING DATE 2/21/2017

B56 is a beautiful profiled full sister to our powerful herd sire, Ensign. Several of Ensign's bull calves have sold for over \$12,000. W151, their bold ribbed, stout hipped, perfect phenotype donor dam raised one of our top heifers; she weaned off at 790# she's deep as all get out and mouthwatering good. W151 has averaged a scale mashing 713# on five head for a herd ratio of 110! B56's maternal grand dam has averaged 645# on ten calves including a \$10,000 bull and an \$8,000 heifer. If you want the best we have them in volume.

49 *Yardley Blueberry B228*

3/8 SM 5/8 AN POLLED

BD 4/25/2014

ASA 2896503

STF Shocking Dream

Yardley Ensign Z394

Y1 Miss Yardley W151

OCC Just Right

Miss Yardley X31

Miss Yardley U75

PE 5/16/2016 SCHOOLEY
EXPECTED CALVING DATE 2/26/2017

Here's a beautiful daughter of Ensign out of a beautiful, deep bodied OCC Just Right daughter that produced a \$5,250 bull sired by Draft Pick. Studying her makes you appreciate the magic of the SimAngus cross. She's bred to a fancy new herd sire out of Pays to Believe that we bought in Denver for \$10,000.



\$7,500 son of lot 47



Yardley Ensign, a full brother to lot 48.





50 *JW66 Miss Whizard A256*

5/8 SM 1/4 AN 1/8 MA POLLED

BD 8/1/2013

ASA 2982431

SVF Steel Force

GCC Whizard

Miss Chill 1829

BF Major League

UC Crocus T690 Blk

3C Crocus M416 Blk

AI 4/14/2016 DADDY'S MONEY PE 5/16/2016 NORTH FORCE
EXPECTED CALVING DATE 2/21/2017

Here's a blaze faced beauty out of GCC Whizard. Whizard has produced many \$20,000+ offspring including a \$40,000 heifer. We have loved his females as they are generally moderate, easy fleshing cows, with look and style to burn. North Force was our pick of our '16 calf crop out of a beautiful donor dam. He weaned off at 828#!

EPDS

BW ACT: 77

CE: 9

BW: 0.6

WW: 50.1

YW: 75

MK: 16.7



51 *Miss Yardley B140*

3/4 SM 1/4 AN POLLED

BD 3/10/2014

ASA 2984202

STF Shocking Dream

SS/PRS Gunslinger

Kenco Miley Cottontail

OCC Jet Stream

Miss Yardley R14

Miss Yardley N145

PE 5/18/2016 W/C FULLY LOADED
EXPECTED CALVING DATE 3/3/2017

B140 is out of one of my favorite cows on the ranch. She was a phenotypically flawless female that had the mass, depth, volume, and balance to produce year in and year out. Her performance record was equally impressive with eight calves averaging 683#. B140's maternal brother sold for \$8,500 to Lavon Giles of Altamont Utah. Bred to \$20,000 herd sire extraordinaire, Fully Loaded.

EPDS

BW ACT: 78

CE: 8.1

BW: 1.6

WW: 54.9

YW: 72.6

MK: 14.3



52 *Miss Yardley B151*

5/8 SM 3/8 AN POLLED

BD 3/12/2014

ASA 2941336

MCC Cupid

GCF Billy The Kid

GCF Miss Reflection S3

Blueprint Dinero F33

Miss Yardley P63

Miss Yardley L165

PE 6/30/2016 SUMMIT
EXPECTED CALVING DATE 4/16/2017

This long spined cow's maternal brother sold for \$6,750 in '11 another sold for \$5,500 in '16.

EPDS

BW ACT: 80

CE: 7

BW: 1.4

WW: 50.2

YW: 64.9

MK: 14.4



53 *Miss Yardley A152*

3/4 SM 1/4 AN POLLED

BD 3/18/2013

ASA 2778718

SVF/NJC Built Right

WLE Right On

WLE Sophie

Yardley Pressure Point

Y1 Miss Yardley W86

Miss Yardley M5

PE 6/8/2016 Y1 UTAH
EXPECTED CALVING DATE 5/2/2017

WOW! What a cow and what a performance record with a 647# WW and a 654# average on her calves. Her stellar dam has averaged 720# on six calves including \$12,250 bull calf in '15, and Yardley Lovestruck a \$12,000 feature heifer to Darrell Scott of IA in '12. A152's maternal grand dam averaged 737# on thirteen calves, a true testament of longevity and productivity. Both her dam and grand dam are maternal powerhouses with massive hips, big tops and extraordinary depth. A152 promises to carry on the family tradition in similar fashion.

EPDS

BW ACT: 70

CE: 12

BW: -0.4

WW: 48.6

YW: 65.9

MK: 19.6

\$12,250 Maternal brother to lot 53

54 *Miss Yardley B170*

PB SM POLLED

BD 3/14/2014

ASA 2941351

STF Shocking Dream

STCC Long Haul

Miss Fancy Yardley T85

SVJ Power Surge

Miss Yardley S62

Miss Yardley N175

PE 5/26/2016 YARDLEY WAH WAH
EXPECTED CALVING DATE 6/1/2017

Here's a real correct made female that weaned off at 664#. Her productive dam averaged a heavy 658# on eight calves and raised a super stylish, stout made, second high-selling bull in '10, \$15,250 purchased by good friends, Lee Cattle Company of Brush CO, and a nice \$6,700 daughter that went to Corey Rains of NE. This young cow has bigger teats.

EPDS
BW ACT: 78
CE: 7.7
BW: 0.6
WW: 53
YW: 75.5
MK: 19.1

**55** *Miss Yardley Z156*

5/8 SM 3/8 AN POLLED

BD 3/16/2012

ASA 2690399

Yardley Treasure P246

Yardley Sundance S261

Miss Yardley P15

Bootprint Dinero F33

Miss Yardley P63

Miss Yardley L165

AI 6/2/2016 Y134-BULLSEYE PE 6/8/2016 YARDLEY UTAH
EXPECTED CALVING DATE 4/6/2017

If you like 'em big and stout then check out this powerfully made, long spined, full bodied brock. As a calf she weaned off at 703#, her bull calf sold this year for \$4,900. Her highly productive dam raised eleven calves that weaned off at over 715#, including an 830# WW bull calf that went on to sell in '11 for \$6,750 to good friend and longtime customer Jerry Perkins of Oklahoma. Her past three bull calves averaged \$5,750. Z156's Utah calf should be awesome this spring.

EPDS
BW ACT: 92
CE: 2.2
BW: 3.5
WW: 61.1
YW: 82.3
MK: 5.6



Congratulations to Maddie Cox and her 2016 Oregon State Fair Supreme Champion Heifer, Charisma. Maddie was competing against nearly 200 other contestants. Charisma was Purchased in our 2015 sale.

56 *Miss Yardley Z139*

1/4 SM 3/8 MA 1/4 AN 1/8 CS POLLED

BD 3/9/2012

ASA 2690384

SVF Steel Force

GCC Hard As Steel

OCC Juanada 898L

HAA New Level

Miss Yardley U270

Miss Yardley N128

PE 5/17/2016 YARDLEY ENSIGN
EXPECTED CALVING DATE 4/16/2017

This colossal sized female of mammoth proportions has about as much sheer volume, capacity and muscle as you could want. With an astounding 755# WW and a 718# WW average on three calves she's got all of the credentials to produce pounds of profit for years to come.

EPDS
BW ACT: 95
CE: 7.6
BW: 3.8
WW: 67.4
YW: 94.9
MK: 13.8

**57** *Miss Yardley Y126*

PB SM POLLED

BD 3/7/2011

ASA 2618008

Nichols Legacy

CNS Dream On

CNS Sheeza Dream K107W

J&C Black Bonanza

Miss Yardley F44

Miss Yardley B88

PE 5/18/2016 W/C FULLY LOADED
EXPECTED CALVING DATE 3/3/2017

Longevity is one of the key profitability and economic factors in a cow herd. This well-made female stems from a cow family loaded with it. Her prolific and pretty dam effectively raised sixteen top notch calves, two of which sold for \$4,500. Her powerful full maternal grand dam raised fourteen calves that weaned off at over 700#. Here's longevity you can take to the bank. She's bred to performance packed, \$20,000 Fully Loaded.

EPDS
BW ACT: 78
CE: 14.3
BW: -0.8
WW: 45.1
YW: 48.9
MK: 13.5





58 *Miss Yardley B219*

3/8 SM 1/4 AN 1/4 MA 1/8 CS POLLED

BD 4/5/2014

ASA 2941384

GCF Billy The Kid

Yardley Brock Z272

Miss Yardley T50

OCC Jet Fleck

Miss Yardley Y135

Miss Yardley S220

PE 7/5/2016 YARDLEY ENSIGN

EXPECTED CALVING DATE 5/10/2017

EPDS

BW ACT: 60

CE: 10.7

BW: -1.6

WW: 45.6

YW: 60.4

MK: 17

This nice made, well balanced female weaned a 766# calf this year as a first calf heifer, talk about production! Her OCC Jet Fleck dam is super broody with tons of depth, performance, bone and a powerful hind quarter. She was featured and sold for \$6,000 in our '14 Focus on the Female sale to our good friend Justin Roche of Garland UT.



59 *Miss Yardley B61*

1/2 SM 1/2 AN POLLED

BD 2/24/2014

ASA 2941290

STF Shocking Dream

STCC Long Haul

Miss Fancy Yardley T85

GCC Black Watch 849T

Miss Yardley X143

Miss Yardley L53

PE 5/16/2016 NORTH FORCE

EXPECTED CALVING DATE 3/3/2017

EPDS

BW ACT: 73

CE: 8.1

BW: -0.7

WW: 49

YW: 69.9

MK: 18.4

This is a nice made, deep bodied female. Her maternal brother was our second lead off Angus this year selling for \$6,250 to Bob Hubbs of West Virginia. Her maternal grand dam was the mother of our herd sire Mahogany who did us a great job for several years.



\$6,250 maternal brother to lot 59



60 *Miss Yardley Y217*

1/2 SM 1/2 AN POLLED

BD 4/29/2011

ASA 2618055

Prowler

Yardley Prowler Pinion

Miss Yardley B78

Bando 1961

Miss Yardley U7

Miss Yardley S87

AI 6/2/2016 ET: U106 X RESOURCE PE 6/8/2016 YARDLEY UTAH
EXPECTED CALVING DATE 4/2/2017**EPDS**

BW ACT: 86

CE: 5.4

BW: 1

WW: 56.5

YW:

MK: 14.6

This nice uddered, productive maiden weaned off at 730# and has weaned four calves that have averaged 654#. One bull calf sold for \$6,500. Her maternal grand dam is one of our prettiest built, deep profiled Angus females. She is sired by OCC Legend and has averaged nearly 670# on nine calves including a \$5,000 and two \$4,500 bulls.



\$6,500 son of lot 60



61 *Miss Yardley A183*

3/8 SM 5/8 AN POLLED

BD 3/30/2013

ASA 2778739

OCC Jet Stream

Yardley Royal Jet W251

Miss Yardley R192

OCC Jet Fleck

Miss Yardley X163

Miss Yardley R186

PE 6/8/2016 Y1 UTAH

EXPECTED CALVING DATE 5/10/2017

EPDS

BW ACT: 90

CE: 12.8

BW: 2.1

WW: 58.3

YW: 89

MK: 20.5

A183 has an impressive 671# WW. Her powerhouse dam has averaged nearly 690# on four heifer calves including our fancy \$9,000 lead off bred Simmental in last year's sale, Yardley Black Diamond who sold to Jeff and Ann Boddicur of Newhall IA.



Maternal sister to lot 61 the \$9,000 lead-off Simmental

62 *Miss Yardley A109*

3/8 SM 3/8 AN 1/4 MA POLLED BD 3/10/2013 ASA 2776689

WLE Power Stroke

WLE Power R784

Triple C Lola M640

DCC Full Circle

Miss Yardley U143

E Bar 412

EPDS

BW ACT: 69

CE: 12.2

BW: -3

WW: 37.6

YW: 48.3

MK: 16

PE 5/18/2016 W/C FULLY LOADED
EXPECTED CALVING DATE 3/23/2017

A109 brings an impressive track record weaning a 657# calf as a first calf heifer that went on to sell for \$6,000. Our \$20,000 herd sire selected as our pick of Werning's 2015 offering, Fully Loaded, should really add some pounds and performance to the equation.



Son of lot 62

63 *Miss Yardley Z188*

1/4 SM 5/8 AN 1/8 MX POLLED BD 3/24/2012 ASA 2690417

Yardley Treasure P246

Yardley Sundance S261

Miss Yardley P15

Yardley Stockman Mahogany

Miss Yardley T155

E Bar V Annie 2349

EPDS

BW ACT: 79

CE: 6.8

BW: 0.4

WW: 587

YW: 69.4

MK: 3.8

PE 5/18/2016 W/C FULLY LOADED
EXPECTED CALVING DATE 3/13/2017

Fully Loaded was our \$20,000 pick of Werning Cattle Company's offering in 2015. Many of his calves this year have weaned off at over 700# and we look forward to utilizing him in our herd for years to come.

One of our families memory building experiences and enjoyment is moving our cattle from Asay Creek, 25 miles to high country where they summer at 9 to 10,000 feet elevation. There is no more beautiful country on earth. The grass is strong and it is a summer haven for our cattle and us. Our cattle graze year round on grass and browse ranges. We live in an area where we still embrace the heritage of the Old West. Our livestock culture still survives where the valley and sagebrush lie in the shadows of majestic mountains under endless sky....where the solitude is not loneliness but a refreshing peace from the modern world. Our natural beauty is preserved and enhanced by the practical stewardship of reputation cowboys and cowmen....whose lives are shaped by the dominant environment.





64 *Miss Yardley C8*

ANGUS

BD 02/02/15

AAA 18217318

OCC Legend 616L

SCC Apache Brave 625

Y Annie Coed 928

Yardley Royal Jet W251

Miss Yardley A128

Miss Yardley X130

AI 5/2/2016 SENSATION PE 5/19/2016 PATRON
EXPECTED CALVING DATE 2/21/2017

EPDS

BW ACT: 63

CE: 9

BW: 0.2

WW: 32

YW: 53

MK: 15

You will love the depth, capacity and femininity of this fine female. She has the mark of excellence with tons of rib, volume, body and fleshing ability that her sire, Apache, successfully passed to his offspring, especially his daughters. Apache's daughters are consistently moderate, easy-keeping females with excellent udders and picture-perfect phenotype. C8 comes safe in calf to SAV Sensation one of the high-selling lots of the 2016 Schaff Angus Valley Sale, valued at \$950,000. He is a full brother to \$235,000 SAV Seedstock. His mother, SAV Blackcap May 4136, is the No.1 income producing cow in SAV history. She has generated over \$4,000,000 in progeny sales to date.



\$10,000 paternal sister



\$8,000 paternal sister



65 *Miss Yardley C128*

ANGUS BD 03/09/15 AAA 18372548

N Bar Prime Time D806

Sinclair Mtn Pass 4P138

N Bar Kinochtry Beauty V1490

OCC Glory 950G

OCC Dixie Erica 861N

O C C Dixie Erica 790K

EPDS

BW ACT: 70

CE: 7

BW: 0.1

WW: 38

YW: 75

MK: 22

AI 4/29/2016 SENSATION PE 5/19/2016 PATRON
EXPECTED CALVING DATE 4/3/2017

Circle and put a star next to this fancy female. She's a deep bodied, soft made female that carries an amazing amount of middle and capacity to thrive even under harsh conditions. Her dam is a beautifully designed Ohlde cow that produced a \$6,250 bull in '14 and has stayed fat every day of her life. Mountain Pass has been one of our favorite sires, producing moderate made broody females. Several of his sons have sold for over \$7,000 in previous sales. Patron was our \$20,000 pick of the Pioneer son's in the '15 SAV sale.

66 *Miss Yardley C46*

ANGUS BD 02/25/15 AAA 18239333

Rito 707 of Ideal 3407 7075

S A V Resource 1441

SAV Blackcap May 4136

OCC Rising Sun 739R

Y1 Miss Yardley W137

Miss Yardley N34

EPDS

BW ACT: 70

CE: 6

BW: 0.3

WW: 51

YW: 95

MK: 30

AI 5/11/2016 PATRON PE 5/19/2016 PATRON
EXPECTED CALVING DATE 2/26/2017

You'll fall in love with this deep bodied broody SAV Resource, the most popular, powerful proven performance sire in the Angus Breed. His daughters are moderate, natural fleshing cattle with thickness, muscle, superb udders and abundant milk. His dam is the most prolific and influential cow in SAV history and has generated well over \$4 million in past SAV sales. C46's efficient and bold ribbed dam has averaged 651# on eight calves. Her \$9,000 maternal brother was a favorite Angus in '12 purchased by great customers Culver Cattle Company.



SAV Resource



"DO ALL THE GOOD YOU CAN, BY ALL THE MEANS YOU CAN, IN ALL THE WAYS YOU CAN, AT ALL THE TIMES YOU CAN, TO ALL THE PEOPLE YOU CAN, AS LONG AS EVER YOU CAN." - JOHN WESLEY



67 *Miss Yardley C175*

ANGUS BD 03/17/15 AAA 18217364

Plainview Lutton E102

OHL Next To Heaven 17Z

OHL Angel 7171

Yardley Doc Skipper T361

Miss Yardley Z70

Miss Yardley S19

EPDS

BW ACT: 61

CE: 10

BW: 0.7

WW: 35

YW: 61

MK: 26

AI 5/2/2016 SENSATION PE 5/19/2016 PATRON
EXPECTED CALVING DATE 2/21/2017

Cow families reign supreme at Yardley Cattle Company. C175 stems from one of the best. Her beautiful designed stout made dam raised an \$8,500 bull purchased by longtime customer Daniel Carter. Her phenotypically flawless and perfect uddered maternal Grand dam is as bold ribbed, and deep bodied of a donor dam as you could design. She weaned the heaviest heifer in '11 who we will be using as a donor in the future. Three flush brothers averaged \$6,750. Her stellar performance packed pedigree coupled with her ability to transmit perfect phenotype with strong maternal backing, make C175 a heifer worth taking home.

68 *Miss Yardley C40*

ANGUS BD 02/24/15 AAA 18217348

OCC Jet Stream 825J

Yardley Royal Jet W251

Miss Yardley R192

Duff Basic Instinct 6501

Miss Yardley X67

Miss Yardley N47

EPDS

BW ACT: 70

CE: 7

BW: 0.9

WW: 34

YW: 59

MK: 18

AI 5/8/2016 PATRON PE 5/19/2016 PATRON
EXPECTED CALVING DATE 4/18/2017

The maternal ability and traits of top Angus females have made Angus a leading breed for several years running. C40 does an excellent job representing what a top Angus brood cow should look like; real deep bodied, well balanced beautiful uddered female with good feet and legs under them. Her broody dam featured in last year's sale for \$4,000. Her extremely big ribbed, highly productive dam has averaged nearly 660# on twelve calves, is still going strong and just weaned a 696# bull calf. Her past two bull calves have sold for \$10,500 and \$6,250 respectively.



Extremely deep dam of lot 68



69 *Miss Yardley C10*

COMMERCIAL ANGUS BD 2/3/2015 COMMERCIAL

SAV Final Answer

SAV Pioneer

SAV Blackbird

X344

Miss Yardley A6

Miss Yardley Y137

EPDS

BW ACT: 68

CE:

BW:

WW:

YW:

MK:

AI 5/9/2016 LOVERBOY PE 5/18/2016 LOVERBOY
EXPECTED CALVING DATE 2/21/2017

Pioneer daughters are trademarked as smooth, and deep-bodied with silky hides and udders that are tightly attached with small teats. He makes outstanding replacement females. SAV Pioneer produced the record-setting lot of the 2015 Schaff Angus Valley sale at a total valuation of \$1,087,500, SAV Pedigree. C10 is bred to the purebred Simmental Denver Champion bull, \$25,000 Loverboy.

70 *Miss Yardley 616*

COMMERCIAL ANGUS

BD 2/6/2015

COMMERCIAL

OCC Legend 616L

SCC Apache Brave 625

Y Annie Coed 928

Yardley Canyon

Miss Yardley A124

Miss Yardley Y214

AI 4/28/2016 LOVERBOY PE 5/18/2016 LOVERBOY

EXPECTED CALVING DATE 2/26/2017

This moderate made heifer traces her maternal line to one of the best females in our Yardley herd. Her nearly flawless \$5,500 dam was select by astute Ed Moughler of Indiana. Her maternal grand dam Y214 has averaged 722# on four heifer calves, including \$16,000 Beauty Queen who highlighted our '14 sale selling to Traymahn Ranches in Oregon where she went on to be named supreme champion female at the Oregon State Fair! Apache daughters are always in high demand with their easy fleshing ability, ideal confirmation, and perfect udders.

EPDS

BW ACT: 65

CE:

BW:

WW:

YW:

MK:

**71** *Miss Yardley 613*

COMMERCIAL ANGUS

BD 2/6/2015

COMMERCIAL

SCC Apache Brave 625

Yardley Bold Brave X388

Miss Yardley P176

GCC Hard As Steel

Miss Yardley A185

Miss Yardley T91

AI 5/9/2016 HI ROLLER PE 5/19/2016 HI ROLLER

EXPECTED CALVING DATE 4/24/2017

This deep ribbed female's perfect built, stellar dam led off the Simmental cows in last year's sale selling to good friend Clint Krause of Canyon Lake TX for \$7,750. C13 sells bred to Hi Roller, our favorite Hi Regard son to date and one of the picks of our '15 crop.

EPDS

BW ACT: 70

CE:

BW:

WW:

YW:

MK:

**72** *Miss Yardley 647*

ANGUS

BD 02/25/15

AAA 18237411

S A V Final Answer 0035

Vin-Mar O'Reilly Factor

Vin-Mar Edella 2827

SCC Apache Brave 625

Y1 Miss Yardley W141

Miss Yardley S186

AI 5/25/2016 PATRON PE 5/27/2016 PATRON

EXPECTED CALVING DATE 2/26/2017

W141 has averaged a spectacular 736# on six calves; with her past four bull calves averaging \$6,625 included in this is a \$10,500 Utah son purchased by Walking X Livestock of Beryl UT. She sells bred to massive bodied SAV Patron, our \$20,000 pick of the Pioneer sons at the '15 SAV sale.

EPDS

BW ACT: 73

CE: 7

BW: 1.2

WW: 41

YW: 78

MK: 21



\$10,500 maternal brother to lot 72

73 *Miss Yardley 668*

ANGUS

BD 2/28/2015

AAA 18574103

Baldridge Waylon

Baldridge Download

Baldridge Blossom

HSAF Prompter ET

Miss Yardley N34

Miss Yardley L51

PE 5/19/2016 PATRON

EXPECTED CALVING DATE 2/21/2017

C68's performance driven dam has averaged 639# on thirteen calves including a \$4,750 bull. Bred to \$20,000 SAV Patron who will make lasting contributions in all traits of magnitude and backed by one of the strongest and most proven maternal generations of pathfinders that has a track record second to none. Patron held his flesh and stayed fatter as a yearling than any bull we have ever purchased.

EPDS

BW ACT: 72

CE: 5

BW: 1.6

WW: 43

YW: 72

MK:

KEEP LOVING. KEEP TRYING. KEEP TRUSTING. KEEP BELIEVING. KEEP GROWING. HEAVEN IS CHEERING YOU ON TODAY, TOMORROW, AND FOREVER.
-ELDER JEFFERY R. HOLLAND



74 *Miss Yardley B36*

ANGUS

BD 02/13/14

AAA 18057201

N Bar Prime Time D806

Sinclair Mountain Pass 4P138

N Bar Kinochtry Beauty V1490

S/C Stockman 365 1K14

Miss Yardley T164

E Bar V Annie 8399

PE 5/18/2016 SAV SYNERGY

EXPECTED CALVING DATE 3/8/2017

EPDS	
BW ACT:	65
CE:	10
BW:	-0.8
WW:	35
YW:	66
MK:	24

Here's a broody made, beautiful heifer that has it all. Her stellar dam is loaded with rib and has produced two herd sires that are currently in our bull battery, Aspen and High Roller. She has averaged 687# on eight calves. Sinclair Mountain Pass was the cornerstone bull for Culver Cattle Company, we've seldom seen a bull that has so much lower quarter, extreme rib dimension and softness as he possessed. His females have been some of our favorites as they possess the same great qualities, easy fleshing ability, and perfect udders. Synergy was our \$30,000 pick of Schaff's bulls in '15. When we weaned his calves they were consistently some of the biggest and prettiest calves on our ranch.



"Hi Roller," a maternal brother and our pick from the 2015 calf crop.

75 *Miss Yardley B72*

ANGUS

BD 02/27/14

AAA 18099389

GCC Volumizer 846T

GCC Volumizer 774Y

OCC Dixie Erica 860N

Yardley Doc Skipper T361

Miss Yardley Z45

Miss Yardley R120

PE 6/4/2016 CLEAR VISION

EXPECTED CALVING DATE 3/3/2017

You'll love this broody made female loaded with the shape and dimension to make her an easy keeper. Her maternal grand dam R120 averaged over 700# on ten calves with a \$5,500 bull thrown into the mix. She's bred to our exciting new herd sire Top Notch sired by \$55,000 Upper Class and HSF Victoria P30, the leading donor at Heskels of Minnesota, who has produced over \$350,000 in offspring sales. This cow doesn't like you messing with her baby when she calves. If you have predator problems she'll work hard to keep her calf safe.

76 *Miss Yardley A208*

ANGUS

BD 04/19/13

AAA 17639040

SCC Apache Brave 625

Yardley Zion X288

Miss Yardley S504

S/C Stockman 365 1K14

Miss Yardley P151

E Bar V C A Traveler 7325

AI 5/26/2016 HARVESTER PE 5/31/2016 STEPPING STONE

EXPECTED CALVING DATE 3/13/2017

This deep bodied Zion daughter is bred to SAV Harvester, the \$275,000 Angus sensation. He is a true breed changer and performance powerhouse. He has no equal among all proven sires in the Angus breed for performance and real beef value. From the ground up they are perfect in their structure, with massive thickness, volume and expressive muscle shape. SAV Harvester has produced many sons that have sold for over \$100,000 including \$400,000 SAV International.

77 *Miss Yardley W137*

ANGUS

BD 03/12/09

AAA 16473877

OCC Jet Stream 825J

OCC Rising Sun 739R

OCC Dixie Erica 805G

HSAF Prompter ET

Miss Yardley N34

Miss Yardley L51

AI 5/17/2016 ROYAL JET

EXPECTED CALVING DATE 5/6/2017

W137 is the type of moderate made, deep bodied, easy keeping and nice uddered female that have made Angus brood cows so popular and sought after. Her eight calves have weaned at over 650# including a \$4,750 bull in '15 and a \$4,300 bull in '14. She's bred to Royal Jet and should have an awesome PB Angus calf in the spring.

78 *Miss Yardley Z85*

ANGUS

BD 03/04/12

AAA 17567849

HF Kodiak 5R

HF Ranger Smith 185X

HF Annie 53R

Yardley Doc Skipper T361

Miss Yardley X87

KAV Miss Precision C049

PE 5/18/2016 SAV SYNERGY

EXPECTED CALVING DATE 3/13/2017

If you're looking for a really nice smaller framed Angus female then Z85 should fit your fancy. She's got a lot to offer in terms of style and dimension. Her maternal brother sold for \$6,750. We have loved our calves sired by \$30,000 SAV Synergy. Due to an injury he is no longer with us, so there will be a limited amount of offspring available out of this great individual.





79 *Duff BL 8513 DixieErica 0505*

ANGUS

BD 09/19/10

AAA 17013260

OCC Emblazon 854E
DCC Baseline 511
 E&B Lady Popatop 351

DCC New Look 101
Duff NL 929F DixieErica 8513
 OCC Dixie Erica 929F

EPDS

BW ACT:
 CE: 8
 BW: 1.1
 WW: 34
 YW: 54
 MK: 22

EXPECTED CALVING DATE 5/18/2017

Kirk Duff has did a tremendous job taking the Ohlde cattle to a whole new level. When Kirk put some cattle in Griswold's Classic sale we called Kirk to find out what his favorite, most productive cows in the sale were. 505 was near the top of his list. She produced one of the best SAV International bulls this year that weaned off at 730#. She's bred to Yardley Summit our pick of our '15 Angus calves. She gets cranky after she calves.



80 *Miss Yardley Y143*

ANGUS

BD 03/11/11

AAA 17124090

OCC Jet Stream 825J
OCC Rising Sun 739R
 OCC Dixie Erica 805G

Northern Improvement 4480 GF
Miss Yardley S91
 Miss Yardley C72

EPDS

BW ACT: 80
 CE: 4
 BW: 1.1
 WW: 33
 YW: 60
 MK: 24

PE 5/17/2016 GCC NICKLES N DIMES
 EXPECTED CALVING DATE 3/3/2017

Maternal lines are everything in selecting quality cattle. Y143's maternal grand dam C72 has played as pivotal of a role as any Angus herd matriarch we have ever owned. Her influence can still be felt as a cornerstone in our Angus herd foundation with many productive daughters, grand daughters and great granddaughters playing a pivotal role in producing highly sought after purebred and SimAngus calves, producing embryo's and highlighting sales. Y143's sire OCC Rising Sun has done an equally impressive job in creating highly effective, soft made, easy keeping females that are loaded with rib and dimension, have perfect teats and udders and wean nice calves.



81 *Miss Yardley Y49*

ANGUS

BD 04/16/11

AAA 17124115

OCC Doctor 940D
Yardley Doc Skipper T361
 Miss Yardley N181

Leachman Outback
KAV Blackcap Bessie 4023
 K A V Blackcap Bessie 3

EPDS

BW ACT: 75
 CE: 8
 BW: 1.1
 WW: 29
 YW: 45
 MK: 23

PE 6/8/2016 YARDLEY UTAH
 EXPECTED CALVING DATE 3/13/2017

Many of our Angus cows were bred by Eli Votah, a great man and Angus breeder for 60 years. He has since passed away. 4023 was one of my favorite cows we ever got from him. She was as broody, complete, and true to Angus character as you could make them. One of her daughter's, a maternal sister to Y49, produced \$11,900 My lil' Birdy selected by astute showman Tim Johnson of Carpenter IA. Y49 is bred to Utah who crosses exceptionally well on these big bodied Angus adding hip and bone structure.

THE CATTLE SELLING IN THIS SALE WILL SELL IN EVERYONES PRICE RANGE. WITH THIS MANY QUALITY COWS SELLING, THERE WILL BE MANY BARGAINS. WHATEVER YOUR BUYING BUDGET IS, YOU'LL GET THE MOST COWS FOR YOUR MONEY IN THIS SALE. MANY TOP QUALITY COWS WILL SELL AT REALISTIC PRICES THE COMMON RANCHER OR FARMER CAN AFFORD.

82 Miss Yardley Z94

ANGUS BD 3/4/2012 ASA PENDING

OCC Doctor 940D	EPDS
Yardley Doc Skipper T361	BW ACT: 88
Miss Yardley N181	CE:
	BW:
E Bar V Traveler	WW:
KAV Barbara 82	YW:
E Bar V Barbara 1052	MK:

PE 5/18/2016 SAV SYNERGY
EXPECTED CALVING DATE 3/18/2017

Z94 is bred to SAV Synergy, our \$30,000 pick of the Harvester sons in the '15 SAV sale. Synergy has as much presence, and wow factor as you can put in an Angus bull. Synergy's Dam SAV Blackcap May 0024 has a ratio of 113 on her first four calves and will qualify as a Pathfinder in the SAV herd. Synergy's first calf crop averaged a 103 herd weaning weight ratio. His calves are loaded with middle and dimension.

85 Miss Yardley A211

ANGUS BD 04/27/13 AAA 17639041

O C C Jet Stream 825J	EPDS
Yardley Royal Jet W251	BW ACT: 85
Miss Yardley R192	CE: 2
	BW: 3.2
Yardley Doc Skipper T361	WW: 43
Miss Yardley X104	YW: 69
Miss Yardley S91	MK: 26

PE 5/26/2016 YARDLEY WAH WAH
EXPECTED CALVING DATE 5/16/2017

Here's another productive Angus that has a weaning weight of 709#. Her maternal line traces back to cornerstone herd matron C72 who has done more for our Angus program than any other. Cow families reign supreme in selecting great females, and A211 traces back to great ones!

88 Miss Yardley A121

ANGUS BD 03/11/13 AAA 17639028

SCC Apache Brave 625	EPDS
Yardley Zion X288	BW ACT: 70
Miss Yardley S504	CE: 7
	BW: 0.9
TC Freedom 104	WW: 35
E Bar V Blackcap 3190	YW: 57
E Bar V Blackcap 899	MK: 15

AI 5/17/2016 NICKLES N DIMES
EXPECTED CALVING DATE 3/31/2017

A maternal brother to A121 sold for \$7,750 to Reyes & Kacie Carballo of Parowan UT. Her dam has averaged 637 on eleven calves. She's bred to Nickels and Dimes and should have a good half-blood this spring.



\$7,750 maternal brother to lot 88 selected by Reyes & Kacie Carballo in the 2016 YCC Bull Sale.

83 Miss Yardley X104

ANGUS BD 03/05/10 AAA 16857621

OCC Doctor 940D	EPDS
Yardley Doc Skipper T361	BW ACT: 76
Miss Yardley N181	CE: 4
	BW: 2.4
Northern Improvement 4480 GF	WW: 42
Miss Yardley S91	YW: 64
Miss Yardley C72	MK: 30

PE 6/8/2016 YARDLEY UTAH
EXPECTED CALVING DATE 3/28/2017

Classy was the \$6,000 feature Angus in last year's sale, X104 is her perfect uddered dam who weaned off at 700#. Aside from classy she produced another \$5,500 heifer and a \$4,500 bull. Her six calves have averaged 680#. She's bred to Utah who has sired many outstanding 3/8 Simmental calves including a \$9,000 bull two years ago.

86 Miss Yardley B101

ANGUS BD 03/03/14 AAA 18057491

SCC Apache Brave 625	EPDS
Yardley Zion X288	BW ACT: 68
Miss Yardley S504	CE: 9
	BW: -0.2
Yardley Doc Skipper T361	WW: 45
Miss Yardley X104	YW: 69
Miss Yardley S91	MK: 22

PE 6/4/2016 SUMMIT
EXPECTED CALVING DATE 4/12/2017

This performance oriented cow weaned off at 709# and just weaned her first calf at 654#. Her maternal sister sold as a feature lot in last year's Focus on the Female Sale for \$6,000 to the astute Griswold family of OK.

89 Miss Yardley A171

ANGUS BD 03/23/13 AAA 17639033

HF Kodiak 5R	EPDS
Soo Line Kodiak 0147	BW ACT: 75
Soo Line Annie K 6271	CE: 5
	BW: 1.6
Duff Basic Instinct 6501	WW: 40
Miss Yardley X90	YW: 68
Miss Yardley R120	MK: 19

PE 5/30/2016 YARDLEY WAH WAH
EXPECTED CALVING DATE 4/16/2017

A171's dam has averaged over 650# on five head. Her performance packed maternal grand dam averaged 700# on ten calves! These cows are bred generations deep with high quality conformation and performance.



\$9,000 lead-off Angus cow from the 2015 YCC Cow Sale and maternal sister to lot 84 selected by Corey Rains of Nebraska.

84 Miss Yardley A180

ANGUS BD 03/29/13 AAA 17639037

HF Kodiak 5R	EPDS
Soo Line Kodiak 0147	BW ACT: 76
Soo Line Annie K 6271	CE: 4
	BW: 2.6
Connealy Forefront	WW: 34
E Bar V Queen Mother 3188	YW: 58
E Bar V Queen Mother 225	MK: 18

PE 6/4/2016 BUSHWACKER

A maternal sister to A180 was our lead off Angus featured mature cow in last year's sale bringing \$9,000 to up and coming cattleman Corey Reins of NE, he knows a good one when he sees it. Her brother sold to prominent cattleman Doug Jauer of Hinton IA for \$5,750. She sells bred to \$14,000 herd sire extraordinaire and our pick of the '14 Bush Cattle Company offering, Bushwhacker.

87 Miss Yardley X160

COMMERCIAL ANGUS BD 3/24/2010 COMMERCIAL

OCC Doctor 940D	EPDS
Yardley Doc Skipper T361	BW ACT: 86
Miss Yardley N181	CE:
	BW:
HSAF Prompter ET	WW:
Miss Yardley P38	YW:
Miss Yardley M65	MK:

PE 6/8/2016 YARDLEY UTAH
EXPECTED CALVING DATE 4/12/2017

X160 weaned off at 673. Her maternal sister sold for \$5,000. She's bred to Utah and should have a calf that lives up to its line of proven predecessors.

90 Miss Yardley Z74

ANGUS BD 03/01/12 AAA 17444499

OCC Doctor 940D	EPDS
Yardley Doc Skipper T361	BW ACT: 76
Miss Yardley N181	CE: 6
	BW: 2.5
B C Lookout 7024	WW: 596
Miss Yardley U26	YW: 37
Miss Yardley N34	MK: 24

PE 5/26/2016 YARDLEY WAH WAH
EXPECTED CALVING DATE 3/23/2017

Z74 has averaged 685# on three calves. Her last bull calf sold for \$6,000 to our good friends the Walkers of Menan ID.



"Yardley Classy," a featured show heifer and daughter to lot 83 selected by Griswold Cattle of Oklahoma. A maternal sister to Classy sells as lot 86 and a full sister as lot 85.



\$16,000 maternal brother to the dam of lot 91



\$8,500 maternal brother of C135



Chloe, \$8,000 full sister to C123



Yardley Big Step, brother to lot 94

91 *Miss Yardley C216*

1/4 SM 1/2 MA 1/4 AN POLLED

BD 3/31/2015

ASA 3167169

MCC Cupid 414

GCF Billy The Kid X26

GCF Miss Reflection S3

Miss Yardley Y1

AI 5/9/2016 SLUGGER PE 5/18/2016 LOVERBOY

EXPECTED CALVING DATE 2/26/2017

C216 is a fancy fronted Maine that traces back to one of our best Maine Cow families. We have flushed her maternal grand dam and great grand dam. Her dam was my dad's pick of the heifers. A maternal brother to C216's stylish dam was our lead off and top selling Maine Anjou bull of all time, \$16,000 Yardley Captain, selected by longtime customer Steve Welling of Fielding Utah. Another maternal brother brought \$7,000. If you want a good Maine here she is.

EPDS	
BW ACT:	68
CE:	10.9
BW:	0.3
WW:	45.8
YW:	54.8
MK:	13.5

92 *Miss Yardley C135*

1/4 SM 1/2 MA 1/4 AN POLLED

BD 3/9/2015

ASA 3162991

OCC Jet Stream

OCC Jet Fleck 133N

Miss Arnold C5368

GVC Special Delivery

Miss Yardley Z18

Miss Yardley X18

AI 5/2/2016 JOSE PE 5/19/2016 HI ROLLER

EXPECTED CALVING DATE 2/21/2017

The OCC Jet Fleck, Maine Anjou cross flat out works and is a no miss combination of the best of both worlds; you get amazing depth, growth, performance and fleshing ability of the Sim Angus cross with the style and cleaned up front the Maines offer. A maternal brother to this female sold for \$8,500 to Larry Obrecht of Iowa. A maternal brother to her dam, Yardley Big Step led off our Maine division at \$12,000 selling to Dun Rite Stock and Stables of Alberta Canada.

EPDS	
BW ACT:	70
CE:	10.4
BW:	0.5
WW:	43.2
YW:	51.2
MK:	18.7

93 *Miss Yardley C123*

1/2 MA 3/8 AN POLLED

BD 03-09-2015

AMAA 462043

Irish Whiskey

Cerveza

Miss Chill 1829

Max Yardley Cherokee

Miss Yardley N81

Miss Yardley J101

AI 5/12/2016 DADDY'S MONEY PE 5/18/2016 LOVERBOY

EXPECTED CALVING DATE 4/2/2017

A full sister to C123 sold as feature, Chloe in last year's sale for \$8,000 to the wonderful Wedig family of Wisconsin. Their donor dam N81 was one of the prettiest Maines we have ever owned. We have flushed a maternal sister to C123 who produced record selling, \$16,000 Yardley Captain. She's bred to Daddy's Money, our favorite I-80 son.

EPDS	
BW ACT:	75
CE:	3
BW:	3.1
WW:	52
YW:	64
MK:	18

94 *Miss Yardley C171*

3/4 MA POLLED

BD 2015-03-16

AMAA 462045

DMCC Lamborgini

Predator 19U

Miss Jewel 19N

GCC Chilled Chivas

Miss Yardley X18

Miss Yardley U13

AI 5/2/2016 PATRON PE 5/19/2016 PATRON

EXPECTED CALVING DATE 4/30/2017

\$12,000 Yardley Big Step, is one of our heaviest weaning and best performing Maines to date with a 787# WW and a 1517# YW. Doug and Katie Rexbough of Dun Rite Stock and Stables were tickled pink to take him home to Alberta Canada. C171 is Big Step's maternal sister. She's bred to our \$20,000 exciting Angus herd sire SAV Patron.

EPDS	
BW ACT:	88
CE:	1
BW:	4.1
WW:	51
YW:	68
MK:	18

95 *Miss Yardley 659*

/SM X AN X MA POLLED BD 2/27/2015 COMMERCIAL

OCC Jet Stream
Yardley Royal Jet W251
Miss Yardley R192

GCC Dubai
Miss Yardley X83
Miss Yardley T178

EPDS
BW ACT: 76
CE:
BW:
WW:
YW:
MK:

AI 5/2/2016 I-80 PE 5/18/2016 LOVERBOY
EXPECTED CALVING DATE 4/26/2017

Lover Boy is one of the prettiest made, deepest bodied, most functional, sound, big footed purebred Simmental's we have encountered in the breed. We gave \$25,000 for him in Denver shortly before he was crowned the Supreme Champion Simmental bull.

96 *Miss Yardley 6119*

5/8 MA POLLED BD 2015-03-09 AMAA 462042

DMCC Lamborgini
Predator 19U
Miss Jewel 19N

GCC Chilled Chivas
Miss Yardley X118
Miss Yardley P128

EPDS
BW ACT: 74
CE: 3
BW: 2.1
WW: 43
YW: 57
MK: 21

AI 5/26/2016 DADDY'S MONEY PE 5/30/2016 HI ROLLER
EXPECTED CALVING DATE 2/21/2017

C119's maternal grand dam P128 was one of the prettiest, deepest bodied Maines we have ever owned. out of a super functional, deep as the ocean donor dam sired by Krugerand. A maternal brother to C119 sold for \$5,250 to good friend Justin Roche of Garland UT. She's bred to Daddy's Money, a fancy I-80 who has produced several \$40,000+ offspring. He is the most unique high Maine bull to come along in years in terms of moderation of frame; being deep flanked and huge middled. Grand Champion Maine Bull at the 2013 American Royal and 2013 NAILE.

97 *Miss Yardley 6121*

1/2 MA 1/2 AN POLLED BD 3/9/2015 AMAA 471147

Goet I-80
GCC Last Stand
GCC Sioux C121

DCC Full Circle
Miss Yardley W159
Miss Yardley S63

EPDS
BW ACT: 80
CE: 5
BW: 2.5
WW: 55
YW: 72
MK: 15

PE 5/18/2016 LOVERBOY
EXPECTED CALVING DATE 4/12/2017

Bred to \$25,000, 2016 Denver Supreme Champion Simmental bull, Lover Boy, he's awesome!



\$5,250 Maternal brother to lot 96

The eye of the master...

The hand of the breeder

The offering we have in our sale represents a family involved effort. We aren't an operation financially backed by corporate money or wealth. We, like you, make our living off of our land and our cattle. We know what it is like to experience drought. We've all taken turns at two in the morning checking calving heifers. We personally know the joys and discomforts that come from this way of life. With the knowledge comes a love for our land, our cattle and you our customers. Our greatest joy comes from your success not only in the cattle industry but in your personal and public lives. For this year and every year to come Dad, we love you. All the work, all the miles, all the cattle, it has been and will always be for you. We are proud of our cattle, they represent a lifelong accomplishment to the greatest cattleman we know! -Jeannie Yardley Griswold

Our Dad has left a great legacy for all of his children to follow. He has made friends and is known in the cattle industry Nationwide for his honesty, integrity, and good cattle. He has always tried to treat our customers fair, breed top quality animals, and do the best he can at all of his work. We also have our pioneer heritage of faith and determination as fourth-generation ranchers. We want to do everything we can to help carry forward our Dad's great legacy and our exemplary pioneer heritage in the cattle we raise and in the lives we live. -Steven Yardley





98 *Miss Yardley S157*

1/2 MA POLLED BD 2006-03-19 AMAA 369650

Yardley Oakie

Yardley Pinetop J359

Miss Yardley B126

CEZS

Simmental M25

Miss Yardley K181 by Blk Beaver

EPDS

BW ACT: 95

CE: 4

BW: 5.1

WW: 75

YW: 97

MK: 27

PE 5/17/2016 ENSIGN

EXPECTED CALVING DATE 3/8/2017

Seldom will you find a Maine, or any other breed for that matter, that is loaded with this much sheer dimension, rib shape, bone, and depth. She weaned a mammoth 760# and has averaged 683# on seven calves including a \$5,750 bull in '15 and a \$5,000 bull in '14. Her dam was one of my favorite Simmental cows. She always stayed fat and brought home a big calf in the fall.



\$7,000 son of Miss Yardley U143

99 *Miss Yardley U143*

3/8 MA 5/8 AN POLLED

BD 2008-03-06

AMAA 393375

HAA New Level

DCC Full Circle 2S

EPDS

BW ACT: 79

CE: 6

BW: 2.5

WW: 52

YW: 68

MK: 17

Angus 412

PE 5/18/2016 W/C FULLY LOADED

EXPECTED CALVING DATE 3/23/2017

You'll love the style, shape and design of this fancy fronted, square hipped female. If you're looking for a fancy Maine to raise some clubbys she'll do the trick. She raised a great \$7,000 bull in '15 purchased by Bryant Pehrson of Vernon Utah. Being bred to \$20,000 Fully Loaded she should have an equally impressive calf this spring.



100 *Miss Yardley B236*

1/2 MA 3/8 AN POLLED

BD 2014-02-17

AMAA 453498

Irish Whiskey

Cerveza

Miss Chill 1829

Max Yardley Cherokee

Miss Yardley N81

Miss Yardley J101 by Oakie

EPDS

BW ACT: 82

CE: 3

BW: 3.1

WW: 52

YW: 64

MK: 18

PE 5/26/2016 YARDLEY WAH WAH

EXPECTED CALVING DATE 2/26/2017

B236 and B237 are flush sisters out of the same mating. Their long-spined, choke necked dam was as big hipped and stylish and square as you could make them. Another full sister Chloe sold for \$8,000 as a feature lot in last year's sale.

101 Miss Yardley B237

1/2 MA 3/8 AN POLLED

BD 2014-02-18

AMAA 453499

Irish Whiskey

Cerveza

Miss Chill 1829

Max Yardley Cherokee

Miss Yardley N81

Miss Yardley J101 by Oakie

PE 5/16/2016 YARDLEY NORTH FORCE
EXPECTED CALVING DATE 2/26/2017

B236 and B237 are flush sisters out of the same mating. Their long-spined, choke necked dam was as big hipped and stylish and square as you could make them. Another full sister Chloe sold for \$8,000 as a feature lot in last year's sale. B237 is bred to our exciting new Simmental herd sire North Force!

EPDS
BW ACT: 80
CE: 3
BW: 3.1
WW: 52
YW: 64
MK: 18



"Chloe", \$8,000 full sister to lot 93, 100, 101

102 Miss Yardley Y40

3/8 MA 1/4 AN POLLED

BD 2011-03-20

AMAA 424430

OCC Jet Stream

OCC Jet Fleck

C5368

CMAC Hardcore

Miss Yardley S42

Miss Yardley P177

PE 6/8/2016 YARDLEY UTAH
EXPECTED CALVING DATE 4/6/2017

The OCC Jet Fleck x Maine Anjou seems to click about every time. Y40 weaned at 648# and raised a 725# WW Pinnacle son that went on to sell for \$5,250. Her dam sold for \$4,250 to our good friend and longtime customer Kris Gulish of TN.

EPDS
BW ACT: 87
CE: 6
BW: 2.5
WW: 40
YW: 47
MK: 18

103 Miss Yardley U149

3/4 MA 1/4 AN POLLED

BD 2008-03-12

AMAA 393326

DCC The Man

BPJV Hotline

TBSC Excitement

Max Yardley Cherokee

Miss Yardley N81

Miss Yardley J101 by Oakie

PE 6/8/2016 YARDLEY UTAH
EXPECTED CALVING DATE 4/8/2017

U149 has averaged an efficient 711# on seven calves including a \$5,000 bull. Her nice made donor dam was as pretty and deep bodied as you can make one. U149 sells safe in calf to Utah!

EPDS
BW ACT: 97
CE: 4
BW: 5.2
WW: 52
YW: 60
MK: 25



Son of lot 103

104 Miss Yardley B189

1/4 MA 5/8 AN 1/8 SM POLLED

BD 2014-03-18

AMAA 453496

OCC Jet Stream

Yardley Royal Jet

Miss Yardley R192

Y1 Pannell Juniper

Miss Yardley S155

Miss Yardley N114

PE 5/16/2016 SCHOOLEY
EXPECTED CALVING DATE 2/21/2017

B189's powerhouse productive dam has done an exceptional job producing high quality function calves. In '12 a maternal brother sold for \$8,000 to Culver Cattle Company, another brother weaned off at 890# and sold for \$6,000 to Roger Rees of Wales UT.

EPDS
BW ACT: 76
CE: 14
BW: -2
WW: 40
YW: 61
MK: 16



\$7,750 maternal brother to lot 104 selected by Michael Stafford of Prineville, OR.

105 Miss Yardley B201

3/8 MA 1/4 SM 1/4 AN POLLED

BD 2014-03-27

AMAA 453554

BK Cowboy

BK Zook 588Z

Miss Irish OP3

DCC Total Picture

Miss Yardley U188

Miss Yardley P204

AI 5/27/2016 CAPTAIN PE 5/31/2016 STEPSTONE
EXPECTED CALVING DATE 4/2/2017

Check out this performance packed Maine. She weaned off at 708#; her maternal grand dam weaned seven calves averaging 687#. Her maternal grand dam averaged 672# on eleven calves; longevity at its finest.

EPDS
BW ACT: 80
CE: 4
BW: 2.9
WW: 64
YW: 90
MK: 18

106 Miss Yardley X51

PB MA POLLED

BD 2010-02-18

AMAA 415209

Cowans Ali

CMAC Tyson

CMAC Katarina

Daines Icon

Miss Yardley N4

Miss Yardley L96

PE 5/18/2016 SAV SYNERGY
EXPECTED CALVING DATE 3/29/2017

X51 has averaged 642# on five calves. She sold a daughter in '15 for \$4,500 and a bull in '15 for \$4,000. She's bred to \$30,000 SAV Synergy who died this year. His calves were some of our best and there's only 31 straws left in the tank, get one while you can.

EPDS
BW ACT: 78
CE: 12
BW: -0.1
WW: 39
YW: 46
MK: 18



"Cupcake" daughter of lot 106 and featured show heifer from the 2015 Focus on the Female Sale.



Toby and Rhett Hoffman

107 *Miss Yardley 6116*

1/2 SM 1/2 AN POLLED BD 3/8/2015 ASA 3167171

O'Reilly Factor

Bushs Bushwacker O'Reilly93

Bushs Frontman Queen 1656

STCC LongHaul 033X

Miss Yardley A122

Miss Yardley K107

PE PATRON 5/27/16

EXPECTED CALVING DATE 3/3/17

SAV Patron is the \$20,000 super stout, smooth shouldered feature. His dam, SAV emblynette 7566, is one of SAV's most prominent donor cows.

EPDS
BW ACT: 91
CE: 12.9
BW: -1
WW: 60.6
YW: 98.4
MK: 27.8

**107A** *Miss Yardley 6234*

3/4 SM 1/4 AN POLLED BD 4/8/2015 ASA 3021267

SVF Steel Force

GCC Nickels N Dimes

AJE/JF Ant Joys Elegance

GCF Billy The Kid

Miss Yardley Z138

Miss Yardley R188

AI 5/25/2016 CAPITOLIST PE 5/27/2016 HI ROLLER

EXPECTED CALVING DATE 2/21/2017

If you're wanting to add a little chrome and a lot of performance and power then check out C234. She weaned off at 705#, and her young productive dam averaged 670# on two calves; as a first calf heifer she raised a \$8,250 bull purchased by Howard Bracken of Enterprise UT. She's bred to Connealy Capitolist; unmatched in his ability to transmit mass and body width, with as much visual muscle as you can ask for, king of the cowmakers, his daughters have perfect udders and raise heavy calves.

EPDS
BW ACT: 83
CE: 8.5
BW: 1
WW: 53.3
YW: 67.5
MK: 13

**108** *Miss Yardley 682*

3/4 SM 1/4 AN POLLED BD 3/3/2015 ASA 3021145

Wheatland Highoctane

Kappes Northern Octane

Kappes Sadie T635

Pine Creek Righttime 114

Miss Yardley R20

Miss Yardley N187

AI 4/29/2016 OCC MISSING LINK PE 5/19/2016 PATRON

EXPECTED CALVING DATE 2/26/2017

If bigger is better for you then check out C82. She's a heifer of mammoth proportions that weaned off at 707#! Her heavy milking dam has averaged an impressive 689# on nine calves including a \$4,250 bull in '10. We chased her sire, Northern Octane, to \$25,000 as contending bidders when he sold for \$25,500 in Kappes's sale. His dam is their best donor cow Kappes Sadie T635..

EPDS
BW ACT: 97
CE: 2.2
BW: 5.5
WW: 80
YW: 121.3
MK: 17.2

109 *Miss Yardley 6176*

3/4 SM 1/4 AN POLLED BD 3/17/2015 ASA 3021218

SVF Steel Force

GCC Hard As Steel

OCC Juanada 898L

Yardley Birch J272

Miss Yardley N14

Miss Yardley L148

AI 5/9/2016 AMIGO PE 5/19/2016 HI ROLLER

EXPECTED CALVING DATE 3/13/2017

C176's dam is one of our most profitable and productive cows. She has averaged an impressive 683# on twelve calves and is still going strong. Her past six bull calves have averaged \$5,790 including a '11 highlight that sold for \$8,250 to good friend Jim Frost of Moses Lake Washington.

EPDS
BW ACT: 78
CE: 9.5
BW: 0.6
WW: 48.4
YW: 61.3
MK: 14.2

110 *Miss Yardley 6192*

3/4 SM 1/4 AN POLLED BD 3/21/2015 ASA 3021230

SVF Steel Force

GCC Nickels N Dimes

AJE/JF Ant Joys Elegance

Yardley Royal Jet W251

Miss Yardley Z216

Miss Yardley J200

AI 5/2/2016 LOVERBOY PE 5/18/2016 LOVERBOY

EXPECTED CALVING DATE 3/3/2017

C192's maternal grand dam was a grand herd matron with a real nice udder. Her calves averaged 670#. Her last bull calf weaned off at 794# and sold for \$8,500! C192 is bred to Lover Boy; our pick of all the Simmental bulls we saw in Denver. We paid \$25,000 for him shortly before he entered the ring and was named Supreme Champion Simmental bull. His dam was the 2009 Grand Champion female at American Royal. He is awesome; phenotypically flawless, and loaded with depth.

EPDS
BW ACT: 77
CE: 9.6
BW: 0.1
WW: 48.1
YW: 64.8
MK: 17

111 Miss Yardley C159

1/2 SM 3/8 AN POLLED BD 3/15/2015 ASA 3021204

SVF Steel Force S701

GCC Nickels N Dimes 124Z

AJE/JF Ant Joys Elegance

Miss Yardley Z118**EPDS**

BW ACT: 72
CE: 10
BW: -1.3
WW: 47.3
YW: 63.4
MK: 18

AI HIGH ROLLER 4/28/16

EXPECTED CALVING DATE 2/21/17

C159 is bred to High Roller; he is our favorite son of breed legend Yardley Hi Regard. He's out of the same grand herd matron as our herd sire Aspen. She has a beautiful side profile, great depth, and is wide enough to make a bed on. She has abundant milk and a nice udder with small teats. Nickels and Dimes has produced many sale toppers and highlights for us.

112 Miss Yardley C232

PB SM POLLED BD 4/6/2015 ASA 3021265

GCC Hard As Steel

Yardley Utah Y361

Miss Yardley T170

WLE Right On

Miss Yardley Z160

Miss Yardley U195

EPDS

BW ACT: 75
CE: 12.6
BW: -0.2
WW: 48.5
YW: 57.3
MK: 10.8

AI 5/25/2016 PAYS 2 BELIVE PE 5/27/2016 HI ROLLER

EXPECTED CALVING DATE 4/30/2017

A maternal brother to this heifer sold for \$4,500. Her maternal line traces back to two cornerstone donors and powerfully built herd matrons, M100 and her dam H27.

113 Miss Yardley C203

PB SM POLLED BD 3/25/2015 ASA 3021240

GCC Hard Steel 144W

Yardley Utah Y361

Miss Yardley T170

STF Shocking Dream

Miss Yardley Z83

Miss Yardley X180

EPDS

BW ACT: 75
CE: 9.5
BW: 1.4
WW: 58.8
YW: 79.2
MK: 12.5

AI PATRON 5/25/16 PE HIGH ROLLER 5/29

EXPECTED CALVING DATE 2/21/17

This 659# WW heifer traces back on her maternal line to T170, Yardley Utah's dam. Her young, power-packed dam has produced three calves averaging 726#.

114 Miss Yardley C215

1/2 SM 1/2 AN POLLED BD 3/31/2015 ASA 3021251

MCC Cupid

GCF Billy The Kid

GCF Miss Reflection S3

OCC Rising Sun 739R

Miss Yardley X109

Miss Yardley T150

EPDS

BW ACT: 78
CE: 12.8
BW: -0.5
WW: 49
YW: 70.1
MK: 12.1

AI 5/5/2016 HI ROLLER PE 5/19/2016 HI ROLLER

EXPECTED CALVING DATE 4/18/2017

C215's dam has averaged 658# on five calves, including a \$4,500 maternal sister.

115 Miss Yardley C79

5/8 SM 3/8 AN POLLED BD 3/2/2015 ASA 3021142

Flying B Cut Above

Yardley Chrome Y256

Y1 Miss Yardley W122

War Cowboy Up 3102

Miss Yardley T64

Miss Yardley J94

EPDS

BW ACT: 87
CE: 6.3
BW: 1.2
WW: 36.8
YW: 47.6
MK: 20.1

AI 4/30/2016 MISS LINK PE 5/19/2016 SAV PATRON

EXPECTED CALVING DATE 2/21/2017

C79's well designed dam has a real impressive track record with eight calves averaging 692#. Including a maternal brother to C79 that sold for \$7,000 to good friend Paul Matthews of Panaca NV, and a \$5,250 full brother selected by longtime friend and customer Jeff Alder of Malad ID. C79's maternal grand dam was a great old cow that weaned eleven calves that averaged over 660#.

116 Miss Yardley C84

1/2 SM 1/2 AN POLLED BD 3/3/2015 ASA 3021146

SAV Bismarck

Bushs Unbelievable

Bushs Blackbird 8708

SS Goldmine L42

Miss Yardley R82

Miss Yardley L38

EPDS

BW ACT: 91
CE: 12.2
BW: 0.4
WW: 53.6
YW: 75.9
MK: 23.1

PE 5/19/2016 PATRON

EXPECTED CALVING DATE 3/8/2017

C84 is out of one of my favorite cow families on the ranch. Her nice bodied, efficient dam is an own daughter of the great Goldmine and has produced ten calves at 665#; a \$6,000 maternal brother and two \$4,500 brothers. Her maternal grand dam averaged right at 700# on eight calves. Powerful performance, effective production.

"GOD WHO GAVE US LIFE
GAVE US LIBERTY. CAN THE
LIBERTIES OF A NATION BE
SECURE WHEN WE HAVE
REMOVED A CONVICTION
THAT THESE LIBERTIES ARE
THE GIFT OF GOD? INDEED
I TREMBLE FOR MY COUNTRY
WHEN I REFLECT THAT GOD
IS JUST, THAT HIS JUSTICE
CANNOT SLEEP FOREVER."
- THOMAS JEFFERSON



This maternal brother to lot 117 was selected by Steptoe Ranch of McGill, NV as a \$7,000 feature from the 2015 YCC Bull Sale.

117 Miss Yardley C88

PB SM POLLED BD 3/3/2015 ASA 3021149

Yardley Impressive T371

Yardley High Regard W242

Miss Yardley T68

Flying B Cut Above

Miss Yardley Z36

Miss Yardley X123

EPDS

BW ACT: 74
CE: 5.3
BW: 1.1
WW: 57
YW: 79.4
MK: 18.3

AI 5/8/2016 REAL STEEL PE 5/19/2016 HI ROLLER

EXPECTED CALVING DATE 2/26/2017

An own daughter of Yardley High Regard. Her perfect uddered dam raised a \$7,000 bull for last year's sale. She's bred to 2014 Denver Champion Real Steel.

118 Miss Yardley 683

3/8 SM 5/8 AN POLLED BD 3/3/2015 ASA 3101935

SAV Final Answer Yardley Beaver Canyon Y09 Miss Yardley T142	EPDS
	BW ACT: 80
	CE: 12.6
	BW: -1.3
WSS McCallister K102 Miss Yardley T156 Miss Yardley P35	WW: 48.6
	YW: 72.7
	MK: 24.6

PE 5/22/2016 HI ROLLER
EXPECTED CALVING DATE 4/2/2017

Here's a heifer out of a real productive cow family. Her effective dam has averaged 677# on nine calves. Her dam's maternal sister is a cow that will be in our donor program. She has averaged over 740# on nine calves including a \$10,500 purchased by longtime customers and friends, the Avilas of CA.

119 Miss Yardley 694

3/4 SM 1/4 AN POLLED BD 3/4/2015 ASA 3021154

CNS Dream On Y1 Whirl Of A Dream W361 Miss Yardley B75	EPDS
	BW ACT: 78
	CE: 12.7
	BW: -1
RAF Hairy All Miss Yardley S38 Miss Yardley P205	WW: 42.2
	YW: 55.7
	MK: 13.6

AI 5/5/16 STEPPING STONE PE 5/19/16 STEPPING STONE
EXPECTED CALVING DATE 2/11/2017

This heifer's dam produced an \$8,000 bull calf in '10 to the White Sage Ranch. She has averaged 677# on nine calves.

120 Miss Yardley 6214

3/4 SM 1/4 AN POLLED BD 3/31/2015 ASA 3021250

MCC Cupid GCF Billy The Kid GCF Miss Reflection S3	EPDS
	BW ACT: 75
	CE: 10.2
	BW: 0.2
WSS McCallister K102 Miss Yardley U199 Miss Yardley E13	WW: 43.3
	YW: 50.4
	MK: 13.5

AI 4/30/2016 LOVERBOY PE 5/18/2016 LOVERBOY
EXPECTED CALVING DATE 3/28/2017

Her nice dam averaged 652# on seven head including a \$5,500 bull in '15. She's bred to \$25,000 Denver Supreme Champion Simmental bull, Lover Boy.

121 Miss Yardley 6238

3/8 SM 3/8 AN POLLED BD 4/11/15 ASA 3021270

SVF Steel Force GCC Hard As Steel OCC Juanada 898L	EPDS
	BW ACT: 76
	CE: 12.3
	BW: -0.1
OCC Jet Fleck 133N Miss Yardley Y153 Miss Yardley P148	WW: 44.8
	YW: 62.2
	MK: 13.1

PE 5/18/2016 LOVERBOY
EXPECTED CALVING DATE 4/26/2017

This heifer's dam averaged 662# on four calves including a \$4,000 son. Her sire Hard as Steel has produced many high dollar bulls and heifers for us including Yardley Utah and Yardley Powerhouse just to name a couple.

122 Miss Yardley 6154

PB SM POLLED BD 3/13/2015 ASA 3021201

WAGR Driver KCC1 Pinnacle CNS Tiara P405	EPDS
	BW ACT: 82
	CE: 8.9
	BW: 2.4
GCC Hard As Steel Miss Yardley Y204 Miss Yardley U27	WW: 58.2
	YW: 84.6
	MK: 13.1

AI 4/29/2016 PATRON PE 5/19/2016 PATRON

This heifer's sire, Pinnacle, was the lead off bull in the champion pen of three bulls at Denver.

123 Miss Yardley 6140

PB SM POLLED BD 3/11/2015 ASA 3021189

STF Shocking Dream Yardley Ensign Z394 Y1 Miss Yardley W151	EPDS
	BW ACT: 74
	CE: 9.2
	BW: -0.1
Yardley Impressive T371 Miss Yardley Z199 Miss Yardley P16	WW: 48.2
	YW: 66.9
	MK: 20.4

AI 5/25/2016 REAL STEEL PE 5/27/2016 HI ROLLER
EXPECTED CALVING DATE 2/21/2017

This heifer's productive Goldmine grand dam has averaged a powerful 705 # on ten calves; her past three bull calves averaged over \$5,330, a true testament of longevity and productivity.

124 Miss Yardley 6197

PB SM POLLED BD 2/23/2015 ASA 3021234

WAGR Driver KCC1 Pinnacle CNS Tiara P405	EPDS
	BW ACT: 84
	CE: 7.2
	BW: 2.3
Yardley Sundance S261 Miss Yardley W427 Miss Yardley R105	WW: 56.3
	YW: 82.1
	MK: 12.1

AI 5/11/2016 SENSATION PE 5/19/2016 PATRON
EXPECTED CALVING DATE 2/26/2017

A maternal brother to this heifer sold for \$6,250 to good friend Blake Prather of Clovis NM.

125 Miss Yardley 6224

1/4 SM 1/2 MA POLLED BD 4/2/2015 ASA 3021259

Yardley Sundance S261 Yardley Detail W430 Miss Yardley P146	EPDS
	BW ACT: 78
	CE: 9.9
	BW: -0.4
Daines Icon Miss Yardley N4 Miss Yardley L96	WW: 41.1
	YW: 52.2
	MK: 10.3

AI 5/18/2016 LOVERBOY PE N/A N/A
EXPECTED CALVING DATE 3/3/2017

This beauty is bred to the Denver Simmental Champion, Loverboy. We're super excited about this '16 calf crop.

126 Miss Yardley 6194

1/2 SM 1/2 AN POLLED BD 3/22/2015 ASA 3021231

Yardley Chrome Y256 Yardley Aspen A425 Miss Yardley T164	EPDS
	BW ACT: 61
	CE: 11.3
	BW: -0.2
STCC Long Haul Miss Yardley A123 Miss Yardley N34	WW: 39.3
	YW: 55.9
	MK: 23.8

PE 5/19/2016 HI ROLLER
EXPECTED CALVING DATE 4/4/2017

Longevity in a cow herd is a key economic consideration. This heifer's maternal grand dam weaned thirteen calves at 639#.





Powerhouse, \$12,500 son of lot 127

127 *Miss Yardley T167*

PB SM POLLED

BD 3/26/2007

ASA 2425405

HC Power Drive
Svj Powerhouse
 S&S Sahara

Yardley Black Beaver
Miss Yardley G239
 Y1 Miss Yardley U27

AI 5/23/2016 BULLSEYE PE 5/26/2016 YARDLEY WAH WAH
 EXPECTED CALVING DATE 6/12/2017

EPDS	
BW ACT:	76
CE:	5.4
BW:	3.7
WW:	78.8
YW:	108.4
MK:	8

T167 is the dam of Powerhouse, the \$12,500 lead-off bull from our '14 sale. He stirred up as much excitement as we have had on one individual in a long time. T167 consistently throws beautiful baldies with style to burn. She weaned off at 777# herself and has averaged nearly 670# on seven calves.

128 *Miss Yardley U197*

1/2 SM 1/4 AN 1/4 MX POLLED

BD 3/22/2008

ASA 2465326

Meyer Ranch 734
Partisover Partigirl122K
 550 Angus Cow

J&C Black Bonanza
Miss Yardley E176
 Miss Yardley B70_

PE 5/17/2016 YARDLEY ENSIGN
 EXPECTED CALVING DATE 4/26/2017

EPDS	
BW ACT:	96
CE:	2.7
BW:	2.6
WW:	53.5
YW:	66.4
MK:	13.5

This big bodied Bertha weaned off at 702# and has averaged 643 on seven head. She's bred to Ensign who has sired several bulls that have sold for over \$12,000.

129 *Miss Yardley R178*

PB SM POLLED

BD 3/28/2005

ASA 2314213

BS Mr Corrector
BSF Mr Corrtector
 BSF Miss Gangster C-399

DSC Mr Dunk
Miss Yardley H136
 Miss Yardley F187

PE 5/26/2016 YARDLEY WAH WAH
 EXPECTED CALVING DATE 5/8/2017

This big boned cow is a producer! Her nine calves have averaged 673# at weaning. Her past two bull calves have averaged \$5,375. Her dam lived to be sixteen and averaged nearly 650# on her calves. Wah Wah, who R178 is bred to produced \$14,000 Red Hawk.

132 *Miss Yardley Z117*

PB SM POLLED

BD 3/8/2012

ASA 2690376

STF Shocking Dream
STCC Long Haul
 Miss Fancy Yardley T85

WSJ Encore
Miss Yardley X77
 Miss Yardley T139

PE 5/18/2016 W/C FULLY LOADED
 EXPECTING DATE 3/18/2017

Z117 has good bone, depth, width and performance. Her two heifer calves have averaged 655# at weaning. Her dam averaged 658# on five calves and averaged \$5,000 on her two bull calves. She had a sale highlight maternal brother that sold for \$10,500. Z117 traces her maternal line back to donor dam and herd matriarch G41. This cow family is notorious for being well balanced functional cattle with good udders and correct conformation.

130 *Miss Yardley A99*

3/4 SM 1/8 AN 1/8 MA POLLED

BD 3/6/2013

ASA 2778680

SVF Steel Force
GCC Whizard
 Miss Chill 1829

SVJ Power Surge
Miss Yardley S62
 Miss Yardley N175

PE 5/18/2016 W/C FULLY LOADED
 EXPECTED CALVING DATE 3/23/2017

This long bodied, big hipped cow produced one of our fanciest Stepping Stone daughters this year. She has weaned two heifers that have averaged 668#. Her powerful dam averaged nearly 660# on eight calves. A maternal brother was a crowd favorite in '10 as the second high selling individual behind High Regard commanding an impressive \$15,250 selected by Lee Cattle Company of Brush CO. A sister drew the attention of many selling for \$6,700 to Cory Rains of NE.

131 *Miss Yardley A85*

1/4 SM 1/4 AN 1/8 MA 3/8 MX POLLED

BD 3/4/13

ASA 2778670

OCC Jet Stream
OCC Jet Fleck 133N
 Miss Arnold C5368

Max Yardley Cherokee
Miss Yardley P148
 Miss Yardley K145

PE 5/18/2016 W/C FULLY LOADED
 EXPECTED CALVING DATE 3/8/2017

A85's beautiful maternal sister, Yardley Brandy, was the lead off feature in our '14 sale. As a crowd favorite she brought \$14,000, selected by astute cattleman Ronnie Smith of Texas. A85 is the result of the magic mating of Jet Fleck on Maine Anjou cattle. This deep bodied female weighed in at an impressive 708# at weaning. She sells bred to our \$20,000 powerful pick of Werning's '15 offering, Fully Loaded.

" WE HAVE STAKED THE WHOLE FUTURE OF AMERICAN CIVILIZATION
 NOT ON THE POWER OF GOVERNMENT, FAR FROM IT. WE HAVE
 STAKED THE FUTURE OF ALL OF OUR POLITICAL INSTITUTIONS UPON
 THE CAPACITY OF EACH AND ALL OF US TO GOVERN OURSELVES
 ACCORDING TO THE TEN COMMANDMENTS OF GOD."

- JAMES MADISON

133 *Y1 Miss Yardley W138*

3/4 SM 1/8 AN 1/8 MX HORNED BD 3/12/2009

ASA 2518094

3D

Yardley Watchman T298

Miss Yardley R9

SS Goldmine L42

Miss Yardley R82

Miss Yardley L38

AI N/A N/A PE 6/8/2016 YARDLEY UTAH
EXPECTED CALVING DATE 3/31/2017

This nice uddered dam has averaged an impressive 664# on six calves her three bull calves have averaged \$4,500. Her pretty and productive dam has averaged a notable 665# on ten calves. R82's past three calves have averaged \$5,000. She's bred to the majestic Yardley Utah.



EPDS
BW ACT: 75
CE: 9.5
BW: -0.6
WW: 42.5
YW: 44.4
MK: 16.3

134 *Miss Yardley A2*

3/8 SM 5/8 AN POLLED BD 1/22/2013 ASA 2778619

Baldridge Kaboom

Connealy Thunder

Parka Of Conanga 241

GCC Hard As Steel

Miss Yardley Y205

Miss Yardley U199

PE 5/18/2016 W/C FULLY LOADED
EXPECTED CALVING DATE 3/23/2017

We have loved our Connealy Thunder daughters; they are loaded with depth, good fleshing ability and well attached udders with nice teats.

EPDS
BW ACT: 71
CE: 13
BW: -0.8
WW: 48
YW: 76.7
MK: 19

135 *Miss Yardley X158*

PB SM POLLED BD 3/22/2010 ASA 2571824

Bar CK Vision

Yardley Attraction U405

Miss Yardley G41

Yardley Prowler Pinion

Miss Yardley T68

Miss Yardley M211

AI 5/17/2016 CLEAR VISION PE 5/31/2016 STEPPING STONE
EXPECTED CALVING DATE 3/8/2017

Here's an opportunity of a lifetime, your chance to own a maternal sister of Simmental breed legend, Yardley Hi Regard. She weaned at 672# and her calves average over 650#. T68, her dam has been one of our most profitable cows. Her nine calves have averaged 700# at weaning. Aside from \$30,000 Hi Regard, she raised \$14,000 Red Hawk, and a \$7,000 son of Combustible. X158 is bred to Stepping Stone and one you don't want to miss.

EPDS
BW ACT: 79
CE: 5.5
BW: 1.3
WW: 53.2
YW: 65.6
MK: 17.5

136 *Miss Yardley B38*

COMMERCIAL BD 2/16/2014 COMMERCIAL

SAV Final Answer

Yardley Answer X344

Miss Yardley K151

Yardley Sundance

Miss Yardley Z170

Miss Yardley P127

PE 5/16/2016 TOP NOTCH
EXPECTED CALVING DATE 2/26/2017

Bred to Yardley Top Notch!

EPDS
BW ACT: 87
CE:
BW:
WW:
YW:
MK:

137 *Miss Yardley A77*

1/2 SM 1/2 AN POLLED BD 3/4/2013 ASA 2778666

Yardley Impressive T371

Yardley High Regard W242

Miss Yardley T68

SCC Apache Brave 625

Miss Yardley W146

KAV Blk Lady 132

PE 5/18/2016 W/C FULLY LOADED
EXPECTED CALVING DATE 4/4/2017

This nice fronted, productive female has averaged 655# on her two calves. Her maternal brother sold for \$4,250. She's bred to power packed, \$20,000 Fully Loaded.

EPDS
BW ACT: 70
CE: 5.8
BW: 0.2
WW: 55.2
YW: 84.1
MK: 17.5

138 *Miss Yardley X165*

PB SM POLLED BD 3/22/2010 ASA 2571826

Bar CK Vision

Yardley Attraction U405

Miss Yardley G41

GCF Aces Of Fortune

Y1 Miss Yardley T41

Miss Yardley R98

PE 5/18/2016 SAV SYNERGY
EXPECTED CALVING DATE 5/18/2017

This performance packed matron has produced four head averaging 738# including a \$7,000 bull purchased by longtime friend and customer Rex Larson of Spanish Fork UT that weaned at 877#, doesn't get much better than that!

EPDS
BW ACT: 88
CE: 1.5
BW: 4.5
WW: 56
YW: 76.4
MK: 25.7

139 *Miss Yardley U182*

1/4 SM 3/4 AN POLLED BD 3/14/2008 ASA 2465319

RAF Hairy All

Yardley Treasure P246

Miss Yardley M125

HSAF Prompter ET

Miss Yardley M8

Miss Yardley K99

PE 6/1/2016 LOVERBOY

Here's a long spined gal that had a 724# WW and averaged 619# on seven head, including a \$5,500 bull. She ought to cross up nice with '16 Denver Champ Lover Boy.

EPDS
BW ACT: 87
CE: 3.5
BW: 5.6
WW: 65.4
YW: 95.8
MK: 2.3

140 *GCC Belinda A251*

3/4 SM 1/8 AN 1/8 MA POLLED BD 8/1/2013 ASA 2971689

SVF Steel Force

GCC Whizard

Miss Chill 1829

CNS Dream On

Haines Cow 19S

Haines Cow F19

PE 5/16/2016 NORTH FORCE

We purchased this female from the GCC Classic sale where her full sister brought \$23,000 in '14.

EPDS
BW ACT: 50
CE: 10.1
BW: 1
WW: 57.4
YW: 79.2
MK: 18.3

141 *Miss Yardley Z107*

5/8 SM 3/8 AN POLLED BD 3/4/2012 ASA 2690369

MCC Cupid

GCF Billy The Kid

GCF Miss Reflection S3

Partisover Partigirl122K

Miss Yardley S109

Miss Yardley H179

PE 5/18/2016 SAV SYNERGY
EXPECTED CALVING DATE 3/3/2017

This cow had an impressive 757# WW.

EPDS
BW ACT: 84
CE: 7.7
BW: 1
WW: 55.6
YW: 70.8
MK: 13.8

142 *Miss Yardley B207*

1/2 SM 1/2 AN POLLED BD 3/29/2014 ASA 2941375

OCC Jet Stream

Yardley Royal Jet W251

Miss Yardley R192

Meyer Ranch 734

Miss Yardley W185

Miss Yardley H27

PE 5/16/2016 SCHOOLEY
EXPECTED CALVING DATE 4/4/2017

B207 is out of a beautiful donor and own daughter of Meyer 734 and donor dam H27, a deep bodied, perfect uddered powerful made female. B207's dam has averaged 652# on five head

EPDS
BW ACT: 80
CE: 8.2
BW: 0.2
WW: 45
YW: 65
MK: 20.1

143 *Miss Yardley B179*

5/8 SM 3/8 AN POLLED BD 3/15/2014 ASA 2941358

MCC Cupid
GCF Billy The Kid
Gcf Miss Reflection S3CC Duramax
Miss Yardley T50
Miss Yardley R194

EPDS
BW ACT: 83
CE: 7.5
BW: 1
WW: 40.5
YW: 53.1
MK: 12.5

PE 5/16/2016 YARDLEY NORTH FORCE
EXPECTED CALVING DATE 2/26/2017

Here's a full Sister to herd sire Billy Brock who sold for \$5,000 in '14. Their highly productive dam has averaged 675# on eight calves.

144 *Miss Yardley B142*

PB SM POLLED BD 3/10/2014 ASA 2941330

WAGR Driver
KCC1 Pinnacle
CNS Tiara P405Yardley Sundance S261
Miss Yardley W427
Miss Yardley R105

EPDS
BW ACT: 84
CE: 7.1
BW: 2.4
WW: 63.1
YW: 88.6
MK: 10

PE 5/16/2016 NORTH FORCE
EXPECTED CALVING DATE 3/3/2017

B142's maternal brother sold for \$6,250. She's bred to North Force who was our pick of our '15 calf crop out of a beautiful and highly productive Steel Force donor daughter and \$25,500 Northern Octane who in turn is out of Kappes's leading donor Sadie T365

145 *STCC 132A*

5/8 SM 1/4 AN 1/8 MX POLLED BD 4/20/2013 ASA 2771575

Mr NLC Upgrade
STCC Sebago
JM Bf H25STCC Opie
STCC Opie 075X
7100

EPDS
BW ACT:
CE: 3.1
BW: 2.6
WW: 60.6
YW: 90
MK: 19.9

PE 5/17/2016 YARDLEY ENSIGN
EXPECTED CALVING DATE

First calf weaned off at 769#!

146 *Miss Yardley Z60*

PB SM POLLED BD 2/25/2012 ASA 2690342

CNS Dream On
SVF Steel Force
SVF Sheza Beauty L901Partisover Partigirl122K
Miss Yardley P153
Miss Yardley L5

EPDS
BW ACT: 87
CE: 7.2
BW: 0.9
WW: 46
YW: 57.3
MK: 9.4

PE 5/17/2016 REAL STEEL
EXPECTED CALVING DATE 3/31/2017

P153 is a cool fronted, awesome uddered, blaze faced beauty donor cow who has raised some of the finest, pretty and profitable females including a '11 feature that sold to good friends, Wayne and Barb Orlachs of Norfolk NE. Her daughter S25 is one of my personal favorites. Angela and Emily partnered on another blaze faced daughter that was their pick of the heifer calves. There isn't a cow in our sale with much better maternal backing and style. She has averaged 664# on ten head. Z60's maternal brother was a crowd favorite selling for \$16,000 to Carsten Simmentals of Hotchkiss CO.



\$16,000 maternal brother to lot 146 selected by Carsten Simmentals

147 *Miss Yardley B60*

1/2 SM 1/2 AN POLLED BD 2/24/2014 ASA 2941288

WAGR Driver
KCC1 Pinnacle
CNS Tiara P405SAV Final Answer
Miss Yardley Y22
Miss Yardley W146

EPDS
BW ACT: 80
CE: 7.3
BW: 1.3
WW: 59
YW: 91.3
MK: 20.9

PE 5/16/2016 TOP NOTCH
EXPECTED CALVING DATE 3/8/2017

B60's maternal brother sold for \$5,750; her productive dam weaned four calves at over 650#. Top Notch is the result of an embryo mating between \$55,000 Sandeen Upper Class and HSF Victoria P30, who has had over \$350,000 in offspring sales. She reigns as the leading donor for Hecksels of Minnesota, as well as ranking in the top 100 females for calves registered in the Simmental breed, and producer of another successful donor phenomena, HSF Baby Doll W959. Sandeen Upper Class's dam, breed legacy, Donna 7386 commanded an impressive \$140,000.

148 *Miss Yardley B108*

1/2 SM 7/16 AN 1/16 MX POLLED BD 3/4/2014 ASA 2941310

GCF Billy The Kid
Yardley Wah Wah Z303
Miss Yardley U154Yardley Sundance S261
Miss Yardley Z188
T155

EPDS
BW ACT: 79
CE: 10.4
BW: 0.7
WW: 50.3
YW: 64.6
MK: 9.8

PE 5/21/2016 TOP NOTCH
EXPECTED CALVING DATE

Top Notch is the result of the exciting embryo matings from \$55,000 Sandeen Upper Class crossed on HSF Victoria P30, who has had over \$350,000 in offspring sales and reigns as the leading donor for Hecksels of Minnesota, as well as ranking in the top 100 females for calves registered in the Simmental breed, and producer of another successful donor phenomena, HSF Baby Doll W959. Sandeen Upper Class was valued at \$55,000 for half interest, and comes from a cow family that is second to none. His dam, breed legacy, Donna 7386 commanded an impressive \$140,000 selling to astute cattleman Nick Sloup of Nebraska.

149 *Miss Yardley Y18*

1/2 SM 1/4 MA POLLED BD 2/17/2011 ASA 2617953

CNS Dream On
SVF/NJC Built Right
NJC Ebony AntoinetteTLM Bouncer
Y1 Miss Yardley W27
Miss Yardley T168

EPDS
BW ACT: 68
CE: 14.5
BW: -1.5
WW: 39.2
YW: 51.8
MK: 16.8

PE 5/18/2016 SAV SYNERGY
EXPECTED CALVING DATE 6/14/2017

Y18 had a \$4,500 bull in '14. She's bred to the late \$30,000, SAV Synergy whose calves are some of the best on our ranch.

150 *Miss Yardley Y118*

1/2 SM 1/8 MA 3/8 MX HORNED BD 3/6/11 ASA 2618003

Westfall Voyager
BMR Explorer
WW Miss My Dream 429RMax Yardley Cherokee
Miss Yardley N110
Miss Yardley J41

EPDS
BW ACT: 81
CE: 7.6
BW: 1.1
WW: 45.6
YW: 60.4
MK: 6.6

PE 6/8/2016 YARDLEY UTAH
EXPECTED CALVING DATE 3/8/2017

Y118 has averaged 638# on four calves. Y118's dam is one of our prettiest phenotypic Maines. She has averaged 624# on ten calves including a \$5,500 maternal sister to Y118.



PB SIMMENTAL ASA # 2522822

Sire: Y1 Impressive by Dinero x Power Surge

Dam: Miss Yardley T68 by Pinion

Y1 High Regard was the \$30,000 high selling bull in our 2010 sale to John Goken and Dale Werning Families of SD. Sired by Yardley Impressive x Y1 Pinion. The calves sired by High Regard are stout, cool made, and consistent. He is siring sale toppers across the country demanding as much as \$100,000. Another daughter was just crowned Grand Champion at the prestigious and tough Simmental Junior Nationals, the American Royal and Denver. High Regard hails from generations of good uddered, broody made females. They are real world cattle that will work in the show ring and we know will work in the pasture. As a complete outcross to Dream On he is the go to sire for functional, consistent quality.

YARDLEY

High Regard

From the Purple to the pasture

- 2016 Supreme Champion Heifer, Cow Palace
- 2016 Simmental Junior National, Grand Champion
- 2016 Illinois State Fair Grand Champion Simmental
- 2016 4TH Overall Simmental Junior Nationals
- 2016 Champion Simmental 2016 Tulsa State Fair
- 2016 Iowa State Fair Champion Senior Heifer Calf Division
- 2016 NWSS Open % Simmental Female Reserve Division I
- 2015 Ohio State Fair Grand Champion Simmental Heifer
- 2015 NAILE - Junior Simmental Show | Division IV
- 2015 Simmental National Classic Division III Reserve
- 2014 Champion Simmental Tulsa State Fair
- 2014 Ohio State Fair Supreme Champion Simmental
- 2013 Simmental Junior Nationals Grand Champion
- 2013 American Royal Reserve Grand Champion

2016 NATIONAL WESTERN



LOVERBOY

SEMEN: \$40

POLLED PB SIMMENTAL REG #2983443

Sire: HTP/SVF Duracell by Dream On

Dam: Built Right X 3C Macho by Meyer 734

We went to the National Western Stock Show in Denver and wanted to buy the high % Simmental we liked the best. We looked at all of them there. There are so many bulls of all breeds that have bad feet and a lot of people aren't paying attention to it. Their hooves are either too small or many of them have outside back toes that curl under or else they toe out on front. We have tried to watch this very closely because our cows have to walk and trail the year around as many of yours do. We finally found one at the last minute. He looked good every place you looked at him with no holes in him and the best feet we had seen on any bull in the show. We had to catch a plane to go home and I gave them a check for \$25,000 for him about 3 or 4 minutes before he was to show and left for the airport. HE WAS PICKED GRAND CHAMPION SIMMENTAL OF THE SHOW. Jeannie and John were there to see him and get in the picture. Jeannie called us and I was the most excited I had been for 10 years. You can't help but love him because he has perfect confirmation and is just the right size.

WS **STEPPING** Stone
3/4 Simmental Homo Polled
ASA # 2937803

BW: 74 WW: 786 YW: 1379



WS Ms Upgrade Z15



3/4 SIMMENTAL ASA # 2937803

Sire: WC Lock Down 206Z

Dam: WS Ms Upgrade Z15

This is one of the best purebred Simmental bulls I have ever seen. I am 82 years old and have seen as many bulls as anyone in the country. I am one of the fussiest bull buyers in America and a bull has to be about perfect for me to buy him. This fancy bull is so deep ribbed, square hiped, full of muscle and red meat. He is big topped, wide based, clean fronted, and clean sheathed. He is very sound on his feet and legs and carries himself well. He has a topnotch set of EPD's and is a HERD BULL SUPREME. Out of a 1st calf heifer, pictured above as a two year old, and the great WS Step Up X27. We paid \$52,000, he's one bull that was worth it! Owned with Walsh Simmental.

Mike McDonald, Canadian Semen rights

Mark Sneed

CE	Birth	Wean	Year	MCE	Milk
5.1	1.2	59.0	82.1	6.4	22.0

SEMEN: \$40

435-310-0041

YARDLEY Cattle Company Sire Lineup

Three separate breeds, three individual herds of cattle, one common goal. Our focus in all three breeds is to produce cattle with rib shape, dimension, solid tops, easy fleshing, and be structurally sound and functional. We will continue to focus on solid cow families combined with powerful herd sires. Semen Available on all sires.

SAV SYNERGY 4155 (DECEASED)

ANGUS REG # 17921522

Sire: SAV Harvester

Dam: SAV Blackcap May 0024
by SAV Bismarck

BW: 84 WW: 966 YW: 1458 Scrotal 42
WDA: 4.0 Ribeye 16.2
Epds: bw: 4.7 ww: 64 yw: 113 mk: 29

Synergy is in a league all his own, with as much power, presence, and wow factor as you can put in an Angus bull. He is stylish, superfronted with muscle shape, stoutness and a powerful rump beyond compare. He could be the next major factor for siring cattle that can compete at any level. His pedigree is backed by the best cows in the business and his numbers tell the rest. His maternal brother was a top selling feature in the 2013 SAV Sale. His granddam is a full sister to the SAV Blackcap May. This was a favorite of all the visitors from Schaffs this summer. Synergy's Dam SAV Blackcap May 0024 has a ratio of 113 on her first four calves and will qualify as a Pathfinder in the SAV herd.

SEMEN: N/A



SAV BLACKCAP MAY 0024

W/C FULLY LOADED 654B

¾ SM ¼ AN ASA REG# 2900326

Sire: REMINGTON LOCK N LOAD

Dam: MISS WERNING 6545

BW: 87 WW: 850 YW: 1426 Scrotal: 38
Epds: bw: 0.7 ww: 67.5 yw: 121.4 mk: 16.9

When I had the opportunity to walk through the '15 Werning offering Fully Loaded 654B was the stand out higher percentage bull to sell. He is bold in his design, loaded with meat and muscle, and sound as a cat on his feet and legs. He is a highly productive son of the curb bending \$47,000 Lock N Load. He had an 87# BW, 850# WW, 1,426# YW, 38 Scrotal. His carcass data was equally impressive. The combination of phenotype, performance and carcass combine to make Fully Loaded a must have package.

SEMEN: \$30



SAV PATRON 4888

ANGUS REG # 17921492

Sire: SAV Pioneer 7301

Dam: SAV Emblynette 7566
by SAV Net Worth

BW: 80 WW: 946 YW: 1473
Epds: bw: 2.6 ww: 56 yw: 104 mk: 30

This great \$20,000 bull is bred to make a lasting contribution in all traits of magnitude and backed by one of the strongest and most proven maternal generations of elite pathfinders and has a track record second to none. She has 13 daughters featured in the SAV herd and 39 progeny featured in past SAV sales. She is the favorite cow of Bob Watkins, Kelly Schaff's right hand man. Her progeny include some of the heaviest 205 day weights in several of their sales. PATRON HAS HELD HIS FLESH AND STAYED FATTER THAN ABOUT ANY YEARLING BULL WE HAVE USED. There isn't one thing you won't like about this bull. His prolific Pathfinder granddam is still going strong and raising calves at 18 years of age. I picked this bull as one of the top bulls that I liked in the famous Schaff Angus Valley Sale.

SEMEN: \$35



SAV EMBLYNETTE 7566



YARDLEY TOP NOTCH C371

PB SIMMENTAL ASA# 3080653

Sire: Sandeen Upper Class

Dam: HSF Victoria P30 by Nichols Blk Destiny

Top Notch is the exciting result of \$55,000 Sandeen Upper Class crossed on HSF Victoria P30, who has had over \$350,000 in offspring sales and reigns as the leading donor for Hecksels of Minnesota, and the producer of another successful donor phenomena, HSF Baby Doll W959. Sandeen Upper Class was valued at \$55,000 for half interest, and comes from a cow family that is second to none. His dam, breed legacy, Donna 7386 commanded an impressive \$140,000 selling to astute cattleman Nick Sloup of Nebraska. His powerhouse maternal grand dam brought an astounding \$100,000. Top Notch is loaded with exceptional mass and performance in a moderate made easy-keeping package. His width and massive rib shape afford him the ability to moderate cattle without moderating weaning weight. Top Notch is a breed changer.

SEMEN: \$40

GCC NICKELS N DIMES

PB SIMMENTAL ASA REG # 2659379

Sire: SVF Steel Force by CNS Dream On

Dam: AJE/JF Aunt Joys Elegance by 3C Macho

Joy's Elegance was Grand Champion in Denver in the Junior show and matured into as picture perfect of a cow as she was show heifer. A true test of a great show heifer doesn't come in the showing, it comes in her ability to produce and transmit the same look and quality in her offspring. Joy's produced \$106,000 in progeny sales this past year on four head with one of the most consistent flushes ever produced at Griswold Cattle. The two yearling heifers produced are proving to be as competitive in the show ring as their great dam. Nickels n' Dimes sired our Lot 4 \$18,000 bull in our 15' bull sale. He is big topped and complete with plenty of rib, dimension, style and power with a great look. This is the kind of bull to change a program with!

SEMEN: \$30



Joy's Elegance

YARDLEY ENSIGN Z394

3/4 SIMMENTAL 1/4 ANGUS ASA REG # 2690517

Sire: STF Shocking Dream by Dream On

Dam: Miss Yardley W151 by 3D x Treasure x N130

Great cattle it seems are built by great cow families and the E119 cow family has been one of the most profitable we have ever owned. It doesn't matter the generation E119 falls back through on the pedigree chart, they are destined to be good. N130 is a daughter of K114, E119's best daughter and they are both donors. All three of these great females have produced sale toppers, the quality doesn't get any better. Ensign is a bull that stuck out as soon as you walked in the pen. With plenty of rib, bone and power along with the look it takes to make class winners and sale toppers. He's the real deal and we couldn't be more pleased with his offspring!

SEMEN: \$30



Miss Yardley W151

YARDLEY WAH WAH Z303

3/4 SIMMENTAL 1/4 ANGUS REG # 2690482

Sire: Billy the Kid

Dam: Miss Yardley U154 by Ranchhand x E119

Wah Wah was the pick of our herd for our next herd sire in our bull battery. With his flawless phenotype that combines a massive hind quarter with a big top, deep chest, smooth shoulder, big hoof and ideal leg set in a unique blend of power and softness. He has an equally impressive set of weights with a huge spread from 78# at birth to 764# at weaning. He sired the \$14,000 Yardley Red Hawk selling to Ronnie Smith of Texas. Wah Wah's quiet disposition and awesome pedigree trace back to our herd matriarch and donor E119, is filled with equally impressive herd matrons and make Wah Wah the complete package and impeccable addition to our bull battery.

SEMEN: \$30



YARDLEY HIGH ROLLER C360

½ SIMMENTAL ½ ANGUS ASA REG #3074969

Sire: Yardley High Regard

Dam: Miss Yardley T164 by S/C Stockman 365

T164 is a beautiful designed, perfect uddered, big bodied, no-miss Angus herd matron that has produced several top notch calves including the pick of our '14 calf crop, Yardley Aspen. She flat out works with whatever we cross her to. High Roller is the result of mating her to Hi Regard who has produced sale toppers and purple ribbon winners across the Nation including Griswold's high selling heifer at \$54,000! You'll love the amount of depth, dimension and real world performance of High Roller. He's sure to produce high dollar offspring come spring.

SEMEN: \$30



YARDLEY MAN O' WAR B475

HOMOZYGOUS POLLED ¾ SIMMENTAL REG 2941516

Sire: KCC1 Pinnacle 118Z by WAGR Driver

Dam: Miss Yardley Y134 by OCC Missing Link by Casper

From the mountains of Utah, and the legendary Gib Yardley comes Man 'O War, he's the kind to build a legend around. He has perfect confirmation and phenotype. His sire was the leadoff bull in the Champion pen of three at Denver, his mother is the definition of the kind of female you want as a cookie cutter mold. His great-great-grand dam is the dam of Yardley Whirl of a Dream. This is cow family GENERATIONS DEEP WITH QUALITY! Top selling bull for \$25,500 ½ interest to our good friends Barker Cattle Co. of Elba, Idaho.

SEMEN: \$40



ZEIS REAL STEEL A23

1/2 SIMMENTAL 1/2 ANGUS REG # 2770310

Sire: SVF Steel Force

Dam: BF GCC 5918 by OCC Legend

Apache Brave is going to go down as one of the greatest sires of Yardley Cattle Co. His progeny are top of the pen with 11 head of bulls averaging \$4,568. He is an easy calving sire that produces cattle that have look and style. Grass fat cattle are what we need to breed. He always maintained his flesh while breeding cows and he wasn't a bull that needed to primped and pampered. Apache was a moderator that kept performance and bred depth and rib into his progeny. His heifers are loaded with style and are always some of the favorites in our fall sale every year. Owned with Matt Sherwood.

SEMEN: \$35



STCC LONG HAUL

PB SIMMENTAL REG # 2540264

Sire: Shocking Dream by Dream On

Dam: Miss Fancy Yardley T85 by 3C Macho

Long Haul's dam was the pick of our heifer calf crop in 2007 by Trennophl and Rist of Indiana. Long Haul held his flesh as well as any bull we have ever used. He was Intermediate Grand Champion bull in Denver 2012. He's moderate framed, cool made, and his cow family stands second to none. He has produced numerous sale favorites and toppers including our '14 \$20,000 sale topper, Overhaul, that went to renowned Wheatland Cattle Co. and \$16,500 '14 sale highlight Yardley Blitz purchased by Brent White of Iowa. His Granddam produced the \$21,000 high seller from last year's sale that sold to Jones Show Cattle and Tulle Cattle Co. A maternal sister to his dam produced Sugar Plum, a crowd favorite in our 2009 sale that sold to Wayne and Barb Ohlrichs. Case in point is this cow family will PRODUCE!v

SEMEN: N/A



GCF BILLY THE KID DECEASED

1/2 SIMM 1/2 ANGUS REG # 2548887

Sire: MCC Cupid by OCC Legend

Dam: GCF Miss Reflection by CNS Dream On

Billy the Kid did not disappoint. He has sired a group of calves second to none. They are big bodied, stout made, and there just isn't any throw aways in them. They exhibit a soft made, easy doing look that is popular in everyone's cow base. Billy the Kid was a member of Grindstone Creek Farms Pen of Three in Denver 2011. He has quickly earned a place in our Herd sire pen. You're going to fall in love with his daughters at our Focus on the Female sale. Billy the Kid sired lot 6, Bull Sale '14 for \$10,000 & heifer for 10,000

SEMEN: \$50



Y1 WHIRL OF A DREAM W361

PB SIMMENTAL REG # 2533644

Sire: CNS Dream ON by Nichols Legacy

Dam: Miss Yardley B75 by Whirlaway

Whirl of a dream was the pick of our Simmental bull calves five years ago. He's big topped, large scrotaled, with bone and great muscle shape. His dam B75, has been a top producer for us. She raised this calf at 17 years old. He weaned off at 712# with no creep and she was fat when she came home. A wise cattleman once told me if you love the cow, breed one of her sons and you'll replicate her. There is performance with power in this pedigree. We couldn't be more pleased with the daughters he's left us. They are functional, big ribbed, thick made cattle with performance. A couple years ago his calves averaged higher than any other sire group, averaging over \$7,000.

SEMEN: \$25



YARDLEY UTAH

3/4 SIMMENTAL 1/4 ANGUS REG # 2641894

Sire: GCC Hard as Steel

Dam: Miss Yardley T170 by Dream On x Corrector

We consider this bull one of the best, if not the very best we have ever raised. I am as critical a bull buyer as there is in the country and there isn't a single thing I don't like about Utah. He has exceptional phenotype from top to bottom. I don't like high tailed cattle. I want them square over the tail head and he is. We consider his dam to be the ideal built, moderate sized cow and as one of the prettiest cows we own. His beautifully designed maternal grand dam was a stellar \$7,700 feature in our sale that sold to Greg Kroupa of White Lake, SD. Utah has experienced great success in our program and at Wernings in Emery SD with several calves selling for over \$15,000. A daughter of his was crowned Champion at the West Virginia State Fair. Utah recently sired Werning's high-selling bull bringing an impressive \$87,500. Owned with Griswold Cattle Company and Trennepohls.

SEMEN: \$35



Miss Yardley T170



YARDLEY ZION X288

ANGUS REG # 17036377

Sire: SCC Apache Brave

Dam: Miss Yardley S504 by SAF Bando 5175

S504 has been one of our very top producers, she does not miss. Zion was a bull that stood out as a top individual from the time we weaned. He had as much rib, rear quarter, power and overall mass as any bull in the pen. We just weaned his first calf crop, they have performance and eye appeal. He was severely hurt as a yearling, we babied him along for a solid year and he recovered. He is as pretty a mature bull as you could picture with the pedigree and performance to stand out from the crowd.

SEMEN: \$30



SCC APACHE BRAVE (DECEASED)

ANGUS REG # 15759398

Sire: OCC Legend 616L

Dam: Y Annie Coed 928 (Krugerrand granddaughter)

Apache Brave is going to go down as one of the greatest sires of Yardley Cattle Co. His progeny are top of the pen with 11 head of bulls averaging \$4,568. He is an easy calving sire that produces cattle that have look and style. Grass fat cattle are what we need to breed. He always maintained his flesh while breeding cows and he wasn't a bull that needed to be primped and pampered. Apache was a moderator that kept performance and bred depth and rib into his progeny. His heifers are loaded with style and are always some of the favorites in our fall sale every year. Owned with Matt Sherwood.

SEMEN: N/A



YARDLEY SUMMIT C351

ANGUS REG # 18372546

Sire: Sinclair Mountain Pass

Dam: Miss Yardley Y179 by TC Freedom 104

Yardley Summit is the result of a life time of breeding the best to the best. The University of Wyoming judging team just visited our ranch at Christmas time. They were amazed by the amount of width, depth, bone and style of this purebred wonder. Caleb Boardman, their coach, commented he was one of the best Angus bulls he had encountered. His dam is one of the prettiest made, stylish females—the kind you could build a whole herd around. She produced \$5,750 feature Cashmere that sold to Rick Dunson of Ohio, and is a maternal sister to Yardley Cover Girl, selected by our good friend Kasey Rowser of Wellsville Utah for \$4,500. Let Yardley Summit help take your herd quality to new heights.

SEMEN: \$30



YARDLEY ROYAL JET

ANGUS ASA REG #16704437

Sire: OCC Jet Stream

Dam: Miss Yardley R192 by SC Stockma

Royal Jet is the type of bull that defines where we are taking our program. Soft made cattle that carry performance, thickness, fleshing ability, and style. OCC Jet Stream is now deceased, he stands as one of Ohlde's greatest herd sires. Look at the performance this bull carries coupled with a perfect phenotype. This is as good as Angus bull as you will find anywhere. We have used him to clean up our Angus heifers, cows, and crossed him up on Simmentals and Maines. The results are the same: sound made functional cattle with eye appeal and performance. He sired the \$18,000 Yardley Cornerstone from last year's sale and a full brother selling this year. Royal Jet is the type of bull that will add belly, rib, and doability, without taking pounds away from your bottom line.

SEMEN: \$35

NOTES

BE STRONG!

WE ARE NOT HERE TO PLAY, TO DREAM, TO DRIFT;
WE HAVE HARD WORK TO DO, AND LOADS TO LIFT;
SHUN NOT THE STRUGGLE - FACE IT; 'TIS GOD'S GIFT.

BE STRONG!

SAY NOT, "THE DAYS ARE EVIL. WHO'S TO BLAME?"
AND FOLD THE HANDS AND ACQUIESCE - OH SHAME!
STAND UP, SPEAK OUT, AND BRAVELY, IN GOD'S NAME.

BE STRONG!

IT MATTERS NOT HOW DEEP ENTRENCHED THE WRONG,
HOW HARD THE BATTLE GOES, THE DAY HOW LONG;
FAINT NOT - FIGHT ON! TOMORROW COMES THE SONG.

- UNKNOWN

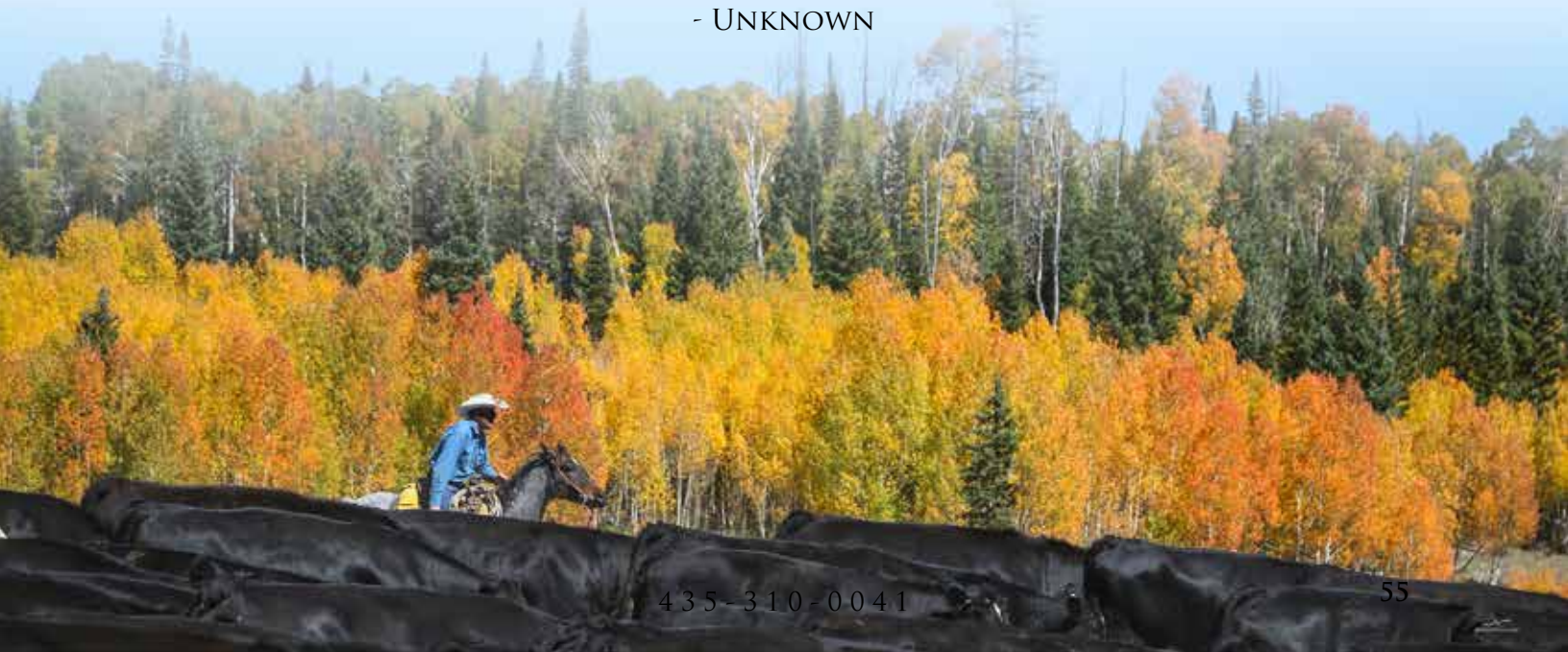

Gib Yardley Family

P.O. Box 288
Beaver UT 84713
(435) 310-0041

First Class

**DO NOT DELAY - TIME DATED MATERIAL
ADDRESS SERVICE REQUESTED**



YARDLEY
Cattle Company

BREEDER OF AMERICA'S FINEST CATTLE