



YARDLEY *Cattle Company*

Focus ON THE
FEMALE

Saturday, 21st of November 2015

1:00 PM (MST) at the ranch in beautiful Beaver, Utah

Welcome,

Dear Friends, Fellow Cattlemen, and Valued Customers:

Welcome to our 38th annual bred cow and heifer sale. Our family sends greetings to all of you from the beautiful mountains of Southern Utah. We live in a lush meadow valley on the Western side of the Rocky Mountains at an elevation of 6,000 ft. Our winter range is 45 miles west of Beaver and is 5,000 ft. It is choice country and we never have to feed hay unless it snows and covers up the feed, which it has only done 2 or 3 times in the last 30 years and then it usually goes off in 2 or 3 weeks. Our cows all calve out there unassisted and we go out every couple of days and weigh and tag our calves. If the weather gets too bad we are with them all day from daylight till dark. We keep our 2 year old heifers home and calve them out where we can watch them. We A.I. 400 head every year. We have enough individual pastures, so we put in individual bulls with all our cows. I have been Al'ing for over 50 years.

We haul our cows 125 miles from the winter range to Asay Creek. It is 75 miles from Beaver and is 7200 ft elevation. We then trail them horseback 25 miles to the Forest where they summer at 9,000 to 10,000 ft. Asay Creek is one of the main tributaries of the Sevier River and springs up on our ranch which is one of the prettiest places you will ever see and we have a lot of irrigated meadows there.

We have something for everyone in this sale and our quality is as good as you will find any place in America. Last year we had cattle go to 22 states and Canada. Our cattle have worked for thousands of other buyers and they will work for you.

Our cattle are backed by many generations of highly productive cow families **THAT HAVE STOOD THE TEST OF TIME**. Our objective is the production of cattle that have a lasting economic significance and make a profit for our customers. **THESE ARE NOT ORDINARY CATTLE. IF YOU WANT THE BEST, WE HAVE THEM IN VOLUME.**

I am 82 years old and have spent my life breeding and selecting these cattle for **PERFORMANCE, MATERNAL TRAITS AND EYE APPEALING GOOD LOOKS**. We analyze EPD'S but the main selection tool I have always used is individual performance, birth weights, weaning weights and yearling weights, plus eye appealing good looks and structurally correct conformation.

This is a **FAMILY OPERATION** and I am very grateful for the love, hard work, help and interest of my wonderful wife and family. A good family is the greatest blessing anyone can have and we strongly believe that families can be eternal and forever with God in Heaven. We were thrilled that Angela and Steve have our newest granddaughter. This makes 28 grandchildren and 2 great grandchildren. Our little grandson Garrett, son of John & Jeannie Griswold was in the hospital for over 40 days with a very rare lymphatic condition. For over a month they were in the top Children's Hospital in the country in Boston, Massachusetts. We are so very thankful that our prayers were answered and he is now about better. We cannot thank all of you enough for your prayers and concern.

We are very grateful for the hard work and dedication of our wonderful men, Josue Garcia and Jose Guzman. They know all our ranch and how to do things right. The day never gets too long for them.

WE LOVE AMERICA and feel very blessed to live in this great land. The standard of living that we have been able to enjoy is the highest and best the world has ever seen. We pray every day that this country will survive all the liberal, socialist tyranny (that is being forced on us) so that our grandchildren can enjoy the way for life we have enjoyed. We are disappointed in the lack of conservative action taken by the new Congress. We hope it will change a year from this November.

We'd like to extend our gratitude to all our past customers and friends. We really appreciate your friendship and business. We appreciate your confidence in our cattle, program and family. We look forward to seeing you at our sale. **GOD BLESS YOU AND GOD BLESS AMERICA.**

Sincerely,

Yours for a better cattle business,

The Gib Yardley Family

PO Box 288

Beaver, UT 84713

Home 435-438-2424 Cell 435-310-0041

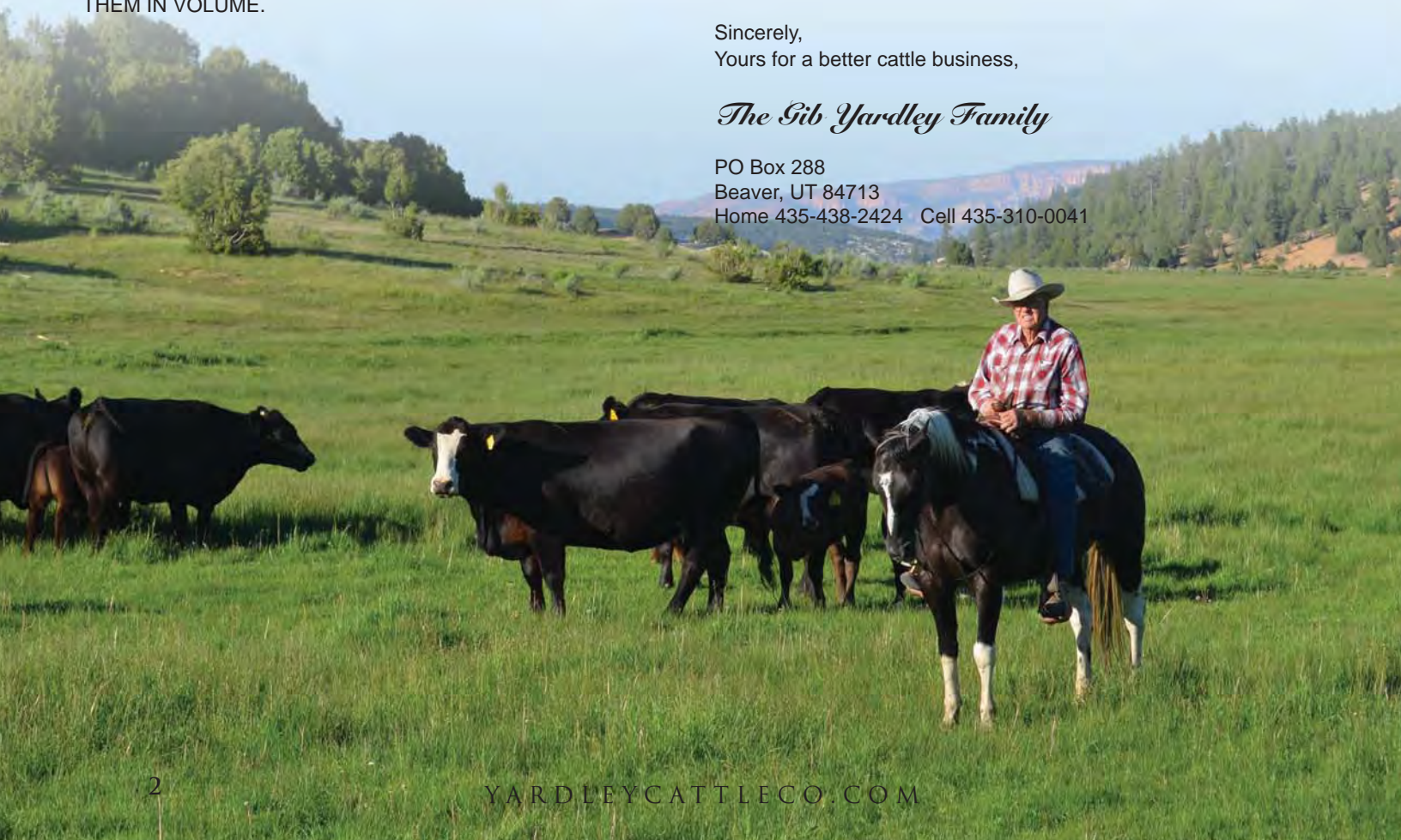



AUCTIONEER & STAFF

Steve Bonham, Auctioneer.....405-823-2972
New Castle, OK
Logan Ipsen.....916-947-2392
California Western Livestock Journal
Craig Talkington,785-623-1789
Hays, KS

RANCH SALE CONTACTS

Gib Yardley.....435-310-0041
Steven Yardley.....435-310-1725
Rodney Teichert.....801-824-8851
Jeannie Yardley Griswold.....435-421-1200
jeanniyardley@yahoo.com

Consultants:

John Griswold Stillwater, OK.....405-780-3300
Kelvin Jorgenson Exter, NE.....402-366-9475

SALE AND RANCH STAFF

Herd Records: Michelle Smith, Minersville, UT

Sales Clerk: Tawnya Yardley Teichert

Ranch Staff: Josue Garcia, Jose Guzman,
Emily Yardley Maxfield, Jeannie Y. Griswold,
Steven Yardley, Rodney and Tawnya Teichert,
Angela Yardley Barton

Veterinarian: Dr. Evan Yardley, Beaver, UT

Brand Inspector: Thane Marshall

Pay Clerk: Michelle Smith, Lori Hoffman, Emily Maxfield

AI Technician: Zane Yardley

Ultrasound: Dr. Sam Nelson, Evanston, WY

Catalog Design/Video: Chris Petersen, Cedar City, UT

TRANSPORTATION

Beaver is 200 miles away from Salt Lake City or Las Vegas, NV, on I-15. From Salt Lake, Sky West Airline commuter (The Delta Connection) serves Cedar City, which is 50 miles south of Beaver. Beaver has many excellent motels and restaurants, and an airstrip for private planes. You must call us to meet your plane as there is no taxi service.

TRUCKING & DELIVERY

Please leave detailed information with the sales clerk about your trucking needs and arrangements. We will work with you to help find the best and most efficient means for hauling. We will guarantee to have your animals delivered to a central location within 200 miles of your home anyplace in the United States for no more than \$300/head. Last year we sent a semi load to El Paso, Illinois for \$150 a head. This guaranteed delivery price does not apply to cattle that have not been paid for within two weeks of the sale date.

ACCOMMODATIONS:

Request the Yardley Cattle Company special room rate. Please try to reserve rooms as far in advance as possible to guarantee room rate.

Days Inn435-438-7800

North Interchange \$29

Butch Cassidy Inn.....435-438-2438

Downtown limited trailer parking \$59

Quality Inn.....435-438-5426

South Interchange \$55

Comfort Inn.....435-438-6283

South Interchange \$70

RANCH AND SALE LOCATION

Once you arrive in Beaver, go to the only traffic light in town on the corner of Main and Center Streets. Take Milford Highway 21, go west on Center 1 & 1/2 miles to the Yardley Black Cow/Calf sign, turn right and proceed north and west across the field to our sale barn. You will pass our house 1/4 mile north of the highway, but continue one more mile to the barn.

UPON Leaving Hwy 21, traveling north on the gravel road, except for our house and lot, the horses, cattle and land do not belong to us until you cross the cattle guard just below our sale barn.



TERMS & CONDITIONS

TERMS: No cattle will leave sale yards until full settlement has been made immediately after the sale. Payment terms are cash or a good check. All "returned" or insufficient checks will be immediately turned over to the District Attorney for immediate prosecution. This is a felony and charges will be filed.

BIDDING: All animals will sell to the highest bidder. Any disputes or challenges regarding bids will be settled by the auctioneer whose decision will be final.

RISK: All animals are at the owner's risk prior to their sale and become the property of the buyer as soon as the animal is declared sold by the auctioneer at which time the buyer assumes all risk.

ANNOUNCEMENTS: Announcements from the auction block will take precedence over any printed matter.

BREEDING DATES: Heifers will start calving February 1st and cows February 20th. Most of the cows will calve in March with some April and a few into May. This year Dr. Sam Nelson ultrasounded all cattle to determine estimated calving date. This will improve the accuracy of the calving date, however, **we cannot guarantee they will calve on this date.**

HEALTH: Every animal in this sale, to the best of our knowledge, is healthy and eligible for interstate shipment. Cows were vaccinated last spring for IBR, P13, BVD, BRSV, Vibrio, 5-way lepto and trichomoniasis. The heifer calves have been fully vaccinated and boosted. All cows that have had calves are vaccinated in January with Scour Guard 4 and 8 Way. They just need a booster and the bred heifers should get two shots, three weeks apart before they calve. All Cattle have had Dectomax, and given OneShot Ultra 8. Calves have had two shots Bova Shield Gold and OneShot Ultra 8

BREEDING GUARANTEE: All females sold under the conditions "safe in calf" have been pregnancy checked by a licensed veterinarian and sell with no further guarantee. No guarantee is given that bred females will deliver a live calf.

All heifer calves are guaranteed breeders. If the heifer failed to breed, we require a statement from the veterinarian who checked her, stating the problem and that the problem was not due to negligence or improper management, which will void the guarantee. This guarantee may be void if 1) a female is highly obese, has been shown extensively past July 1st and has not steadily been attempted to be bred or 2) if she is flushed at any time in the first year after the date of the sale. These two exemptions do not apply if the female is examined by our vet to have an underdeveloped

reproductive tract that would have been present at the time she was sold. Infections or other enlargement do not constitute "undeveloped."

100% of the purchase price less salvage value on heifer calves will be credited to the next sale. No other expenses occurred in the female will be reimbursed to the buyer. In cases where the animal is subject to hormonal or surgical reproduction techniques or damage caused by foreign bodies after the sale, this contract is null and void. The seller is not responsible for sickness not apparent at time of sale. It is useless to breed more than two heat cycles, artificially. If they haven't settled artificially then, they must be put with a fertile bull for the summer. In no event will the seller be responsible for more than the purchase price, less salvage value.

AI CERTIFICATE: The purchase of A.I. certificates is the responsibility of the buyer, as well as, the registration of all calves born after sale day.

REGISTRATION CERTIFICATES: Supplied on eligible animals upon request on the sales slip at time of settlement or within 20 days. Leave the name and address to which you would like purchases transferred on your sales slip.

CONTRACT: The above Terms and Conditions of this sale shall constitute a contract between buyer and seller and be equally binding on both. Animals that are resold following the sale shall constitute a separate transaction and the rights and obligations of the two parties connected there to are not covered by these Terms and Conditions.

TRUCKING: All trucking, pricing and trucking fees are the responsibility of the buyer, but we will help you all we can with coordinating loads.

LIABILITIES: Although accidents at livestock sales seldom occur, everyone attending this sale does so at their own risk. We try to keep the most accurate records possible and have bull tight fences, but once on a rare occasion, accidents of breeding occur that we are not aware of or cannot control. We will do everything we can to determine the correct parentage, but cannot guarantee it. The owners and employees of Yardley Cattle Co. assume no liability, legal or otherwise in the event of an accident, bodily injury, theft, error or omissions in catalogs or parentage verification.

Cattle are kept in their own individual breeding groups until the first to mid July. Due to size and layout of the Forest permit it is necessary to mix breeding groups at that time. Only our own personal herd sires are taken on the mountain. Select groups of cattle will stay with one sire all summer long, but on the majority of late calving cows we cannot guarantee sire parentage unless a parentage identification test is ran. IGENITY labs runs this procedure for around \$30.

VIEW THE AUCTION LIVE

Bid online...you're ringside right at your own desk!

DVAuction

Visit our website...

www.DVAuction.com

For more information contact DV Auction at 402-316-5460.

Before you can be approved you will need to provide a letter of reference from your lending institute. It must include the lenders letterhead, phone, address, contact person at the institution and a monetary range that can be used for purchases.

ABSENTEE BIDDING

If you are unable to attend the sale but would like to bid on the lots offered we encourage you to call prior to sale day. There are two ways to participate in the bidding if you are unable to attend the sale.

1-Work with one of us to fill your order...

Due to the size of the offering it is impossible to picture every cow. There are many quality females that may not be highlighted that will fit your program. Feel free to call anytime PRIOR to the sale. Sale days are crazy!! It is much easier for yourselves and for us if you are able to visit with us prior to the sale about certain lots. Gib: 435-310-0041, Steven: 435-310-1725, Jeannie: 435-421-1200
Rodney: 801-824-8851

2-Bidding via DVAuctions....

Bid via www.DVAuction.com. For more information contact DV Auction at 402-316-5460.

3-Sale Day Phones.

These phones are only for bidding and we HIGHLY RECOMMEND PRIOR ARRANGEMENTS AS THE LINES MAY BE BUSY AND YOU MAY NOT BE ABLE TO GET THROUGH. If prior arrangements have been made we will accommodate you to the best of our ability.

Jeannie.....(435) 421-1200
Emily.....(435) 310-0038
Angela.....(435) 310-1147
John Griswold.....(405) 780-3300
Rodney Teichert.....(801)-824-8851

PRE-SALE REGISTRATION FOR ATTENDING BIDDERS AND ABSENTEE BIDDERS.

If you would like to register as an absentee bidder please call 435-421-1200. You may be required to list your bank telephone number and your drivers license number. All absentee buyers must be pre-registered. Any lots purchased by absentee bidders must be paid for in full via wire-transfer on Monday, November, 24th prior to load-out or delivery unless prior arrangements have been made. We appreciate your cooperation

PICTURED COWS!

There are a lot of cows that are not pictured that are just as beautiful and productive as those pictured. We simply ran out of time!

We take great pride in our "clean up" bulls, we call them our herd bulls. Many of them come from top herds across the Nation or are hand selected from our bull calves each year. We know their lineage for generations, we know how their mothers milk, what their body condition score is, what type of feet and udder quality they have, and we only use the best. OUR BULLS IN THE PASTURE ARE OF EQUAL OR HIGHER QUALITY AS THOSE IN THE TANK and we take pride in their genetic merit. Don't hesitate to buy a female that is pasture bred!



STAY UNTIL THE END OF THE SALE!

ALL BUYERS WILL BE ENTERED INTO A DRAWING FOR TEN STRAWS OF STEPPING STONE SEMEN. MUST BE PRESENT TO WIN!

YARDLEY

Family Update

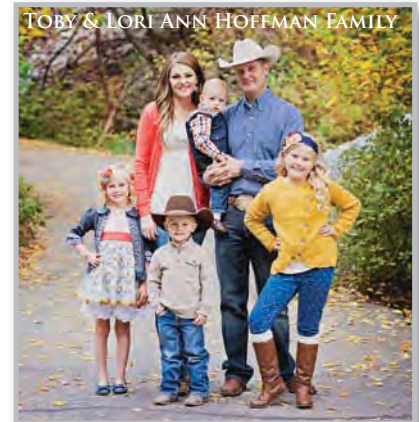
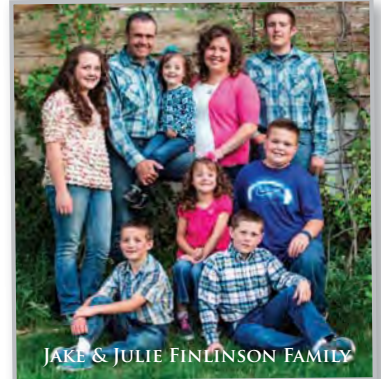

Family...

THOSE WHO SHARE LAUGHTER, JOY & SORROW, THOSE WHO SHARE MEMORIES, HOPES AND TOMORROWS, NOT BOUND JUST BY TIES AT BIRTH, BUT BY OUR JOURNEYS ON THIS EARTH.
-ANNIE DANIELSON



LOT 1

CHARISMA C213

POLLED 1/2 SM 1/2 AN

BD: 3/31/2015

Charisma is one bold ribbed, big topped beauty that stands out in a crowd with her big boned, painted up legs and blaze face. Her maternal line is one of the best on the ranch tracing back to powerful donor female A144. We kept three herd sires out of this grand matron. C213's grand dam, an own Goldmine daughter, carried on in similar form averaging over 700# on her calves. Her last bull calf sold for \$8,500 to good friends the Walkers of Menan Idaho. Charisma is sure to carry on the family tradition and help you make family traditions of your own.

Yardley Chrome
Yardley Aspen
T164

Yardley Royal Jet
Miss Yardley Z63
Miss Yardley P82

Data & EPDS

BW ADJ: 87

CE: 8.6

BW: 1.6

WW: 51.1

YW: 70.5

MK: 23.3

YI
THE BRAND OF QUALITY

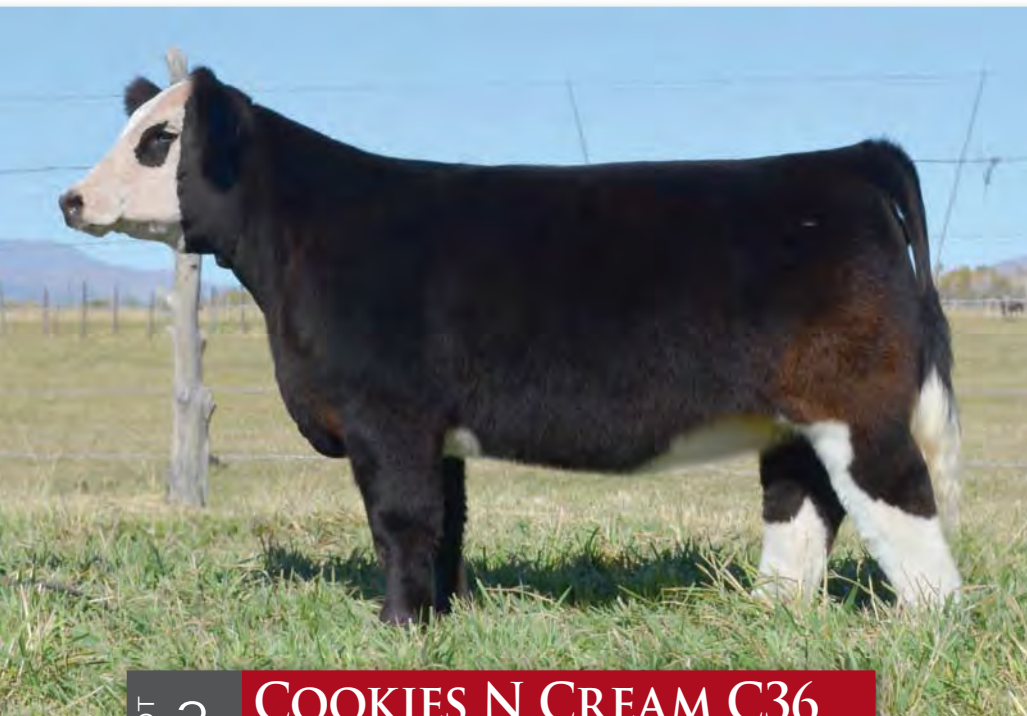

LOT 2

COOKIES N CREAM C36

POLLED 3/4 SM 3/16 MA 1/16 CS BD: 2/22/2015

SVF Steel Force
GCC Nickles N Dimes
AJE/JF Ant Joys Elegance

Y1 Whirl of a Dream
Miss Yardley A188
Miss Yardley X128

Data & EPDS

BW ADJ:	77
CE:	9.4
BW:	0.1
WW:	56.1
YW:	73.9
MK:	13.4

Cookies and Cream is one sweet heifer loaded with style and just enough chrome to make her stand out in the show ring and catch your eye in the pasture. She has a baby doll disposition, long, straight hair, perfectly flat joints and moves out with confidence and ease. Her sire Nickels n Dimes has done an excellent job producing powerfully designed, feminine, showy females including four of last year's fifteen features. \$10,000 Yardley Bling was one of these fine females. After an awesome show career Cookies n Cream will make some phenomenal purebreds or amazing clubies and be a treat to have around.



LOT 3

COVER GIRL C106

POLLED 1/2 SM 1/2 AN

BD: 3/7/2015

Yardley Impressive
Yardley High Regard
Miss Yardley T68

Duff New Edition
Miss Yardley U94
Ebar L431

Data & EPDS

BW ADJ:	81
CE:	4.1
BW:	1.3
WW:	58.9
YW:	89.2
MK:	21.8

Cover Girl was born for the ring and has been a favorite on our ranch from day one. Her big top, stylish front end and perfectly balanced body are no coincidence. Her sire \$30,000 Yardley High Regard has and continues to be the go to sire for producing purple in the show ring and sale toppers in the sales. Her dam is a beautifully designed, perfect uddered Duff New Edition daughter that is the maternal grand dam of \$5,750 sale feature, Yardley Cashmere that sold to Rick Dunson of Ohio. Here's a heifer to take you to the top and make an excellent donor COW.



BRIDGER



MAGGIE



FINLINSON KIDS



LOT 4

COUNTRY GIRL C63

ANGUS

BD: 2/27/2015

SAV Bismarck
Bushs Unbelievable
Bushs Blackbird 8708

TC Grid Topper
Miss Yardley S52
Miss Yardley N171

Data & EPDS

BW ADJ: 74
CE: 7
BW: 1.6
WW: 50
YW: 92
MK:

Here's a heifer that is perhaps the broodiest, biggest ribbed female in the offering. You'll be amazed at her length, depth and capacity. Her maternal grand dam was successfully flushed by us several times. She was one of the prettiest cows on our ranch; extremely deep in the rib, big topped, and wide butted with a perfect tail set and zipper front. She raised a \$7,000 bull calf that sold to Robert John of Portage, Utah. Unbelievable is the \$26,000 selection of Bush's '14 sale by the great cattleman, the late Nick Reiman. Unbelievable owns unique neck extension, unquestioned structural soundness, extra special belly depth, and super muscle shape.



LOT 5

CLASSY C38

ANGUS

BD: 2/23/2015

OCC Jet Stream
Yardley Royal Jet
Miss Yardley R192

Yardley Doc Skipper
Miss Yardley X104
Miss Yardley S91

Data & EPDS

BW ADJ: 83
CE: 8
BW: 1
WW: 42
YW: 69
MK: 25

Classy is everything that her name implies. She's a zipper fronted female with a long spine, good depth, hip, bone and balance. Her perfect uddered dam has averaged 675# on five calves. Her maternal sister sold for \$5,500 in last year's sale. Classy's sire Royal Jet has done a tremendous job for us siring sound, functional, easy fleshing cattle with eye appeal and correct design. His daughters are proving to be valued and profitable assets to the ranch. He sired the \$18,000 paternal brother to Classy, Cornerstone. Expect to see great things come from Classy.



LOT 6

CANDY C17

POLLED 5/8 SM 3/8 AN

BD: 2/7/2015

Yardley Chrome
Yardley Aspen
T164

Yardley Sundance
Miss Yardley A116
Miss Yardley U47

Data & EPDS

BW ADJ: 77
CE: 6.4
BW: 0.1
WW: 47.6
YW: 65.8
MK: 15.1

Everybody likes Candy, and you'll like her too. She is one sweet baldy heifer; she's got super cool hair, loaded with depth and dimension, and an awesome disposition to go with it. Whether you're seasoned on the show trail or this is a first show heifer for your young daughter or granddaughter Candy has the disposition, the markings, and the personality to make years of memories and an awesome donor.



LOT 7

CHARMED C41

POLLED 3/8 SM 5/8 AN

BD: 2/24/2015

SVF Steel Force
ZEIS Real Steel
BF GCC 5918

OCC Xpression
Miss Yardley A146
Miss Yardley Y42

Data & EPDS	
BW ADJ:	78
CE:	13.1
BW:	-0.3
WW:	48.2
YW:	76.5
MK:	12.4

Charmed will catch your eye and win your heart. She's got a graceful look and blaze face that makes you do a double take. She moves out with confidence and quality. Her deep body, big hip, smooth shoulder and nice front are blended together in a smooth made, complete, balanced package. Her dam is a highly productive elite individual. Her maternal brother sold for \$8,500 in this year's sale. Real Steel is as pretty of a half-blood as we have encountered when we saw him crowned champion at the prestigious National Western Stock show. Let Charmed cast her spell on you.



LOT 8

COURTNEY C58

POLLED 1/2 SM 3/8 AN 1/8 MA

BD: 2/27/2015

SVF Steel Force
ZKCC Chopper
Ms Meyer

TCTC Patton
GCC 419U

Data & EPDS	
BW ADJ:	85
CE:	5.9
BW:	1.4
WW:	55.1
YW:	71
MK:	5.5

This flashy Simmental with added extension comes to you from a family of sale favorites. Courtney's maternal sister created no small stir as the \$29,500 lead off bred heifer in the GCC Classic sale. Since that time her beautiful made, productive dam has produced two full brothers to Courtney that sold for \$7,750 and \$8,750 bull calves. GCC Chopper has produced two sale highlights in the previous two sales \$16,000 Yardley Bring It purchased by Brent White of Iowa, and \$21,000 Pure Glamour, purchased by Tree Lane Farms. Courtney draws attention and she earns it. She has a sweet personality, you can't help but like her.



LOT 9

CAROLINA C168

POLLED 5/8 SM 3/8 AN

BD: 3/16/2015

GCC Hard as Steel
Yardley Utah
Miss Yardley T170

Yardley Royal Jet
Miss Yardley Z151
Miss Yardley U156

Data & EPDS	
BW ADJ:	85
CE:	10.7
BW:	1.7
WW:	61.9
YW:	92.2
MK:	13.7

There are several fancy females sired by Utah in this year's offering Carolina may be the best of all, but don't take my word on it. She's a full bodied southern charmer with awesome hair, a zipper front, smooth shoulder and stout throughout. She has great performance and will have a dominating presence in the show ring. Her young and productive dam has averaged 724# on her two heifer calves. Her three maternal brothers have averaged an impressive \$6,000. Carolina is a girl worth taking home.



LOT 10

CLEMENTINE C134

POLLED 3/8 SM 5/8 AN BD: 3/9/2015

— GCC Hard as Steel
Yardley Utah
— Miss Yardley T170

— HF Ranger Smith
Miss Yardley Z183
— Miss Yardley X202

Data & EPDS

BW ADJ:	75
CE:	8.4
BW:	3.2
WW:	78.4
YW:	114
MK:	14.7

Here's another long bodied, cool fronted cutie out of Yardley Utah. Clementine's performance is as impressive as her phenotype. Check out her impressive weaning weight. Show ring aside Clementine has the build and performance to make some tremendous calves of her own in years to come. Her young, stylish dam has averaged 673# on her heifer calves. That's performance worth writing home about.



LOT 11

COCOA C4

POLLED 1/4 SM 3/4 AN BD: 1/28/2015

— Baldridge Kaboom
Connealy Thunder
— Conanga 241

— Yardley Zion
Miss Yardley A35
— Miss Yardley U219

Data & EPDS

BW ADJ:	77
CE:	12.7
BW:	-0.7
WW:	59.8
YW:	96.1
MK:	19.4

Cocoa is a bold ribbed, full bodied heifer and is one of Rodney's favorites. It's easy to see why when you study the amount of depth and power she possesses in a smooth-bodied, big topped package. Her maternal grand dam had an impressive 744# WW, and weaned a \$6,000 bull calf. Her dam sells as the second lead off feature lot in the Simmental bred cows section A35, be sure to look her up, you can see where she gets the same bold rib shape, big hip, style, and shape.



LOT 12

CONSIDER THIS C202

POLLED 3/4 SM 1/4 AN BD: 3/24/2015

— SVF Steel Force
GCC Hard as Steel
— OCC Juanada

— ZKCC Chopper
Miss Yardley Z102
— Miss Yardley S123

Data & EPDS

BW ADJ:	83
CE:	8
BW:	2
WW:	59
YW:	88.6
MK:	8.5

Consider This stands out in a crowd and she knows it. She's got an eye catching blaze face and a body to back it up. From her chisel front to her big hip and good bone she's got all of the right parts in all of the right places. Her maternal backing comes from the heart of the Yardley program. Her dam is a full sister to \$18,500 Showdown, a feature sale bull selected by reputable and renowned cattleman John Griswold. Another maternal brother sold for \$9,500. S123, the maternal grand dam to Consider This, has averaged 721# on eight calves. Here is a heifer to definitely consider.



LOT 13

CINNAMON C169

POLLED 3/4 SM 1/8 AN 1/8 MX BD: 3/16/2015

— GCC Hard as Steel
Yardley Utah
— Miss Yardley T170

— SVF Steel Force
Miss Yardley Z244
— Miss Yardley M100

Data & EPDS

BW ADJ: 85
CE: 6.9
BW: 2.5
WW: 60.5
YW: 86.6
MK: 9.2

Astute cattlemen recognize the value, and reap the rewards of genetically dominating cow families. That being said Cinnamon comes from one of the best on the ranch. Her pedigree is filled with dominating donor cows who have helped to shape the herd at Yardley Cattle Company. Cinnamon will be a great one, from her smooth shoulder to her strong top and big bone, she's got a great body and will make a great donor in years to come.



LOT 14

CHLOE C108

POLLED 1/2 MA PENDING BD: 3/7/2015

— Irish Whiskey
Cerveza
— Miss Chill 1829

— Yardley Cherokee
Miss Yardley N81
— Miss Yardley J101

Data & EPDS

BW ADJ: 75
CE: N/A
BW: N/A
WW: N/A
YW: N/A
MK: N/A

If you're looking for a real great Maine heifer with shape and design in a mobile sound package with perfect hair then you'll love Chloe. Her perfectly shaped, chisel-fronted dam, N81 was a superior donor that we flushed several times. A maternal sister to Chloe is also a donor female and had the best Maine bull calf on the ranch this fall. GCC Cerveza is our favorite Irish Whiskey son and has produced many stylish, sale topping females including last year's \$14,000 lead off feature, Yardley Brandy that sold to Ronnie Smith of Texas.



LOT 15

CUPCAKE C228

POLLED 1/2 MA 1/2 AN PENDING BD: 4/6/2015

— Lut
OHL Next to Heaven
— OHL Angel

— CMAC Tyson
Miss Yardley X51
— Miss Yardley N4

Data & EPDS

BW ADJ: 92
CE: N/A
BW: N/A
WW: N/A
YW: N/A
MK: N/A

Check out this classy made, long-spined feature. She walks with the confidence of a queen, complete in function and form. She's a little younger than a lot of the heifers in the pen and consequently a little greener, but she has all of the right parts and pieces to make her a great one. Her sire Next to Heaven is an own son of the Immortal, Lut, who has sired many heifers that have sold for over \$20,000 including our last year's Focus Sale topping bred heifer. Cupcake's maternal grand sire Patton has done an exciting job for Griswolds siring many sale toppers and elite females.



LOT 16

CORABELL C98

POLLED 5/8 SM 3/8 AN BD: 3/5/2015

SVF Steel Force
ZEIS Real Steel
BF GCC 5918

Yardley Sundance
Miss Yardley Z222
Miss Yardley U166

Data & EPDS

BW ADJ:	86
CE:	9.2
BW:	1.2
WW:	58.2
YW:	83.3
MK:	5.8

Corabell is a beautiful, deep bodied, wide based female with a great hind quarter and a nice smooth tail set. Her stylish and productive dam has averaged 712# on three calves. Her sire ZEIS Real Steel has won every major show he has been shown at including the Nebraska State Fair, the Iowa State Fair, The American Royal, Kansas City, The NAILE, and the National Western. Daughters like Corabell are sure to carry his tradition forward.



LOT 17

CATALINA C241

POLLED 1/2 SM 5/16 AN 3/16 MA BD: 4/15/2015

WAGR Driver
KCC1 Pinnacle
CNS Tiara P405

TCTC Patton
Miss Yardley Z150
Miss Yardley T133

Data & EPDS

BW ADJ:	95
CE:	5.4
BW:	4.1
WW:	75.2
YW:	106.4
MK:	18.5

Catalina is our youngest heifer in the pen, but don't let her age fool you. She also had the heaviest adjusted WW of any of the heifers in the offering. Her sire, Pinnacle was the lead off bull in Kearn's Grand Champion pen of bulls two years ago in Denver where we purchased him for \$16,000. His bull calves were a huge hit in our bull sale this spring where his son, Man o' War was the leadoff feature selling for \$25,500 for half interest to our good friends the Barkers who ranch in Idaho.



LOT 18

CATCHING FIRE C114

POLLED 5/8 SM 3/8 AN BD: 3/6/2015

SVF Steel Force
FBF1 Combustible
Lazy H Burn Baby Burn

HF Ranger Smith
Miss Yardley Z212
Miss Yardley X75

Data & EPDS

BW ADJ:	76
CE:	12.1
BW:	0.1
WW:	41.4
YW:	62.2
MK:	20.6

Combustible was as stylish of a blaze faced Simmental bull as we had encountered when we saw him shown in Denver. He is a striking combination of eye-catching elegance and real world functionality. His extraordinary structural soundness and ease of movement is made more impressive by his ideal bone mass, foot shape and muscle pattern. Since that time he has sired several elite females that have sold for over \$14,000. Catching Fire is an own daughter. Check her out!



Lot 19 MISS YARDLEY B78

ANGUS BD: 2/27/2014

What a way to start off our Angus bred heifers; if you are looking for a young Angus donor cow to base your herd around, then look no further. You will love her length of body, extension of neck and depth and thickness throughout. She moves out with the prowess of a cat on a great leg and sound hoof. Her young dam U92 has done a tremendous job; her last bull calf was \$9,000 crowd favorite, selling to Mac Tooke of Montana. B78's maternal sister was a stunning \$5,900 feature lot in our '12 sale going to our good friends Rusty and Daniel Aikin of Cedar, Utah. B78's maternal grand dam, C72, one of our most pivotal, Angus herd matrons to date at Yardley Cattle. B78 is a legacy in the making.

O C C Emblazon
O C C Jet Stream
OCC Juanada 968G

Duff New Edition 6108
Miss Yardley U92
Miss Yardley C72

Data & EPDS	
BW ADJ: 78	
CE: 4	
BW: 1.9	
WW: 44	
YW: 70	
MK: 16	

AI: 5/12/2015 Baldrige Download
PE: 5/17/2015 Bushwacker
Expected Calving Date: 4/12/2016





LOT 20

MISS YARDLEY B143

ANGUS

BD: 3/10/2014

SAV Bismarck 5682
 SAV Brilliance
 SAV Blackcap May 5270

Duff New Edition 6108
 Miss Yardley W172
 Miss Yardley G69

Data & EPDS

BW ADJ:	83
CE:	2
BW:	2.6
WW:	49
YW:	84
MK:	21

AI: 5/11/2015 SAV West River
 PE: 5/16/2015 Bushwacker
 Expected Calving Date: 3/10/2016

The maternal backing on this gold mine female stands second to none in the sale. It is a rarity to find this much style, substance, finesse, power and correctness in a pure bred Angus. This is not a chance occurrence for B143, her Duff New Edition dam stands as a pillar in our donor program. She is as pretty put together, moderate female as we own. Two of her maternal sisters topped our Angus division in our last year's Focus on the Female at \$16,500 and \$20,000. Opportunities of this magnitude rarely come along. She's got a big calf in her sired by the \$100,000 SAV West River, and will be ready to start flushing early next spring.



LOT 21

MISS YARDLEY B12

ANGUS

BD: 1/26/2014

OCC Legend
 SCC Apache Brave
 Y Annie Coed 928

Soo Line Kodiak 0147
 Miss Yardley Z163
 Miss Yardley T164

Data & EPDS

BW ADJ:	77
CE:	6
BW:	1.9
WW:	33
YW:	55
MK:	17

AI: 4/25/2015 Bushs Unbelievable
 PE: 5/7/2015 Y1 Embark
 Expected Calving Date: 2/4/2016

You will love the depth, capacity and femininity of this fine female. She has the mark of excellence with tons of rib, volume, body and fleshing ability that her sire, Apache, successfully passed to his offspring, especially his daughters. Apache's daughters are consistently moderate, easy-keeping females with excellent udders and picture-perfect phenotype. With only 50 straws of Apache semen left in the tank, this is your opportunity to own one of his daughters for yourself. She sells bred to Bush's Unbelievable who was the late Nick Rieman's \$28,000 pick of Bush's 2011 offering and sire to several high sellers in Bush's sale.





LOT 22 **MISS YARDLEY B13**
ANGUS BD: 1/26/2014

— O C C Legend
SCC Apache Brave
— Y Annie Coed 928

— HF Ranger Smith 185X
Miss Yardley Z215
— Miss Yardley X95

Data & EPDS	
BW ADJ:	75
CE:	7
BW:	1.6
WW:	36
YW:	60
MK:	15

AI: 5/11/2015 SAV West River
PE: 5/15/2015 Bushwacker
Expected Calving Date: 2/13/2016

B12 and B13 are both daughters of Apache and peas in a pod; if you love one you'll love the other! B13 has the same volume and capacity so needed and necessary in the cattle industry to produce calves year in and year out while maintaining body condition. She promises to have a great udder and you'll appreciate her quiet disposition and well balanced package. She sells safe in calf to \$100,000, SAV West River. Kelly Schaff said that the SAV West River's calves are hands down the best calving ease offspring on the ranch this year for both consistency and quality and will continue to see heavy use in the SAV program.



LOT 23 **MISS YARDLEY B102**
ANGUS BD: 3/3/2014

— O C C Backstop 888B
O C C Eureka
— Blackbird of R R 1204

— RA F Xplorer K 760
Miss Yardley R172
— Miss Yardley L79

Data & EPDS	
BW ADJ:	82
CE:	3
BW:	2.4
WW:	29
YW:	51
MK:	18

PE: 5/7/2015 Y1 Embark
Expected Calving Date: 2/3/2016

B102 traces her maternal lineage to C72, a perfect and complete Angus herd matron that has had a dominating influence and played a pivotal role as any Angus female we have owned. B102's sire OCC Eureka has done a tremendous job producing moderate, high volume, easy fleshing females. His ability to transmit consistent quality and his \$145/straw semen has made his offspring a rare and valuable commodity. Many have sold for well over \$10,000 including an \$80,000 female in Griswold's '11 Classic sale.



LOT 24 **MISS YARDLEY B199**
ANGUS BD: 3/25/2014

— SCC Apache Brave 625
Yardley Zion X288
— Miss Yardley S504

— TC Grid Topper
Y1 Miss Yardley W93
— Miss Yardley S91

Data & EPDS	
BW ADJ:	80
CE:	5
BW:	2
WW:	37
YW:	69
MK:	17

AI: 5/15/2015 SAV West River
PE: 5/12/2015 Bushwacker
Expected Calving Date: 2/7/2016

We love the functionality, depth, design, and fleshing ability of our Zion females. You'll love them too. B199 is bred early to the \$100,000 SAV West River, who is one of the best calving ease sires to emerge from the Schaff program.

— SAV Final Answer
S A V Mustang
— SAV Emblynnette 7415

— Limestone Darkhorse
Y1 Sweet Temptation X65
— E Bar Annie 209

Data & EPDS	
BW ADJ:	75
CE:	9
BW:	0.5
WW:	32
YW:	66
MK:	19

AI: 5/6/2015
Baldrige Download
PE: 5/13/2015
Bushwacker
Exp. Calving Date: 2/5/2016

B174's grand dam, 209 was as pretty and soft made of cow as we have ever owned. She had exceptional depth and a perfect udder. She always stayed fat and weaned twelve nice calves, including a \$7,100 show heifer in our '11 sale. B174 has an early calf sired by Baldrige Download, Genex's proven calving ease bull.

LOT 26 **MISS YARDLEY B221**
ANGUS BD: 4/5/2014

— Plainview Lutton
O H L Next To Heaven
— O H L Angel 7171

— TC Freedom 104
E Bar V Blackcap 3190
— E Bar V 899

Data & EPDS	
BW ADJ:	84
CE:	3
BW:	3.2
WW:	43
YW:	65
MK:	21

AI: 5/4/2015
Baldrige Download
PE: 5/7/2015
Bushwacker
Exp. Calving Date: 2/9/2016

3190, B221's dam has averaged 640# on ten calves. A maternal sister weaned five calves averaging 680#, including a \$5,500 bull calf. B221 has an impressive 659# WW and has an early February calf due out of Baldrige Download.



Lot 27

YARDLEY DIAMOND B180

POLLED 3/4 SM 1/4 AN BD: 3/15/2014

If I were picking a bred heifer to take home and make a donor female, B180 would be at the top of my list. Starting with an amazingly stylish package and whistle front, so hard to produce in a high percentage female, she is loaded with volume and capacity with softness and fluidity throughout. From behind she is big topped and wide butted. She has a big hoof and perfect leg set and is out of a beautifully uddered Jet Fleck daughter. She's bred to the \$50,000 maternal calving ease sire, GCC Gold Standard.

GCC Hard as Steel
Yardley Utah
Miss Yardley T170

OCC Jet Fleck
Miss Yardley X163
Miss Yardley R186

Data & EPDS

BW ADJ: 92

CE: 7.9

BW: 4.4

WW: 66.5

YW: 94.8

MK: 14.6

AI: 4/24/2015 GCC Gold Standard

PE: 5/7/2015 Bushwacker

Expected Calving Date: 2/5/2016



Congratulations to our grandson Clayton on his graduation from Beaver High School and earning his Eagle Scout Award! Clayton was FFA Chapter President and had his hip replaced this spring. Pictured with his Great Grandparents, Wendall & Donna Evans Denise's wonderful parents who support our children and grandchildren in everything they do. They have been a wonderful influence and example of love in our life.



Lydia with the sweetest tag of the day!



LOT 28 **MISS YARDLEY B100**
POLLED 3/4 SM 1/4 AN BD: 3/3/2014

When B100 walked by us in the sorting lane we knew she would be a great one to use as a lead off female. She is so broody, deep and wide that she's hard to miss, especially with her striped face. She's loaded with bone, substance, and big hoof. A maternal brother to her dam was our second high selling individual from our '10 sale at \$15,250 to Lee Cattle Co. Brush, Colorado. Her young dam was featured in our last year's Focus sale for \$6,700 to Corey Rains of Nebraska. Here's a young, stout made female to base your herd around.

GCF Billy the Kid
Yardley Brock
Miss Yardley T50

CNS Dream On
Miss Yardley Y127
Miss Yardley S62

Data & EPDS	
BW ADJ:	84
CE:	9
BW:	1.4
WW:	51.5
YW:	74.1
MK:	16.4

AI: 5/6/2015 WS Stepping Stone
PE: 5/12/2015 ZEIS Real Steel
Expected Calving Date: 4/2/2016





LOT 29 **MISS YARDLEY B14**
POLLED 3/4 SM 1/4 AN BD: 1/28/2014

GCF Billy the Kid
Yardley Wah Wah
Miss Yardley U154

WLE Power
Miss Yardley Z204
Miss Yardley T94

Data & EPDS	
BW ADJ:	78
CE:	9.9
BW:	-0.2
WW:	50.5
YW:	70.4
MK:	16.5

PE: 5/15/2015 ZEIS Real Steel
Expected Calving Date: 3/13/2016

Here's a heifer that has it all: depth, width, a powerful hindquarter, strong top and fluid movement. It's hard to find a high percentage Simmy with this much extension through the neck and smoothness across the shoulder. She has extreme depth and spring of rib. Her stylish dam was selected by astute cattleman, Ron Shivers of Iowa, for \$8,200 in our last year's Feature sale. Her maternal grand dam in turn produced our '13 high selling Simmental cow at \$13,000 and our '09 \$8,000 high selling bull. With her phenotype and maternal backing, she needs added to your donor program.



LOT 30 **MISS YARDLEY B66**
POLLED 3/4 SM 3/16 MA 1/16 MX BD: 2/22/2014

CNS Dream On
Y1 Whirl of a Dream
Miss Yardley B75

Yardley Prowler Pinion
Miss Yardley W101
Miss Yardley P206

Data & EPDS	
BW ADJ:	70
CE:	11.9
BW:	-2.8
WW:	35.5
YW:	37
MK:	15.8

AI: 5/17/2015 WS Stepping Stone
PE: 5/25/2015 ZEIS Real Steel
Expected Calving Date: 5/18/2016

You can't help but like the look of this fancy female. Her maternal brother sold for \$5,750 to Leroy Oliver in '12. Her dam is a pretty Pinion daughter with perfect teats and udder quality. Her sire, Whirl of a Dream needs no introduction. He is long, deep and good; his sire group led the '13 bull sale average at \$7,000! Here's a daughter to match them.





LOT 31

MISS YARDLEY B136

POLLED 5/8 SM 3/8 AN BD: 3/7/2014

GCF Billy the Kid
Yardley Wah Wah
Miss Yardley U154

GCC Total Recall
Miss Yardley Z27
Miss Yardley X125

Data & EPDS

BW ADJ:	93
CE:	9.7
BW:	1.9
WW:	63.1
YW:	89.1
MK:	18.3

AI: 4/29/2015 SCC Apache
PE: 5/7/2015 Y1 Embark
Expected Calving Date: 5/6/2016

You couldn't mold a picture of a much prettier cow than B136's young dam. She is sired by the great GCC Total Recall; he transmits style, body dimension and practical performance in a moderate made, functional package. Her maternal brother was a crowd favorite in our '14 sale for \$8,500 to Greg Shawcroft of Colorado. B136 is a notch or two bigger than her mother with the same great look, and added performance with a 706# WW.



LOT 32

MISS YARDLEY B48

POLLED PB SM BD: 2/18/2014

CNS Dream On
Y1 Whirl of a Dream
Miss Yardley B75

BSF Mr Corrector
Miss Yardley P195
Miss Yardley G41

Data & EPDS

BW ADJ:	63
CE:	14.2
BW:	-3.5
WW:	35.1
YW:	39.4
MK:	16.9

PE: 5/16/2015 ZEIS Real Steel
Expected Calving Date: 5/14/2016

Here is a heifer worth getting excited about. Her dam has done a first class job of raising stylish calves with function, form and fleshing ability. She's wedgy made and cool and transmits these characteristics to her offspring in excellent fashion. B48's maternal grand dam, G41 was a moderate made, perfect uddered donor that personally raised thirteen calves. B48 promises to carry her torch with honor. You'll like her chrome and you'll love this heifer.



LOT 33

MISS YARDLEY B70

POLLED 3/4 SM 1/8 AN 1/8 MA BD: 2/27/2014

Nichols Muhammad
GCF Grindstone
GCF Who Would Have Dreamed

GCC WHIZARD
Miss Yardley Z87
Miss Yardley S7

Data & EPDS

BW ADJ:	70
CE:	10.4
BW:	0
WW:	49.2
YW:	67.7
MK:	20.8

AI: 5/4/2015 WS Stepping Stone
PE: 5/10/2015 ZEIS Real Steel
Expected Calving Date: 2/13/2016

Emily is not only the very best birth maid for our heifers, she is an excellent judge of cattle and knows all the good ones. B70's dam was Emily's pick of our first calf heifers, aside from her stylish design Emily knows the value of the cow family backing her. Her powerfully made dam, S7, is a performance packed matron whose eight calves have averaged 733#. Her last two bull calves have averaged over \$5,000. B70 is bred to our exciting \$52,500 herd sire Stepping Stone! If you are seeking cow families and maternal traits, B70 is the place to start. Her maternal grand dam stands out as a ranch favorite, bringing home an awesome calf every fall. B70's young dam is out of the maternal powerhouse GCC Whizard who in turn is out of Steel Force crossed on Cerveza's dam. B70 carries on the tradition of real world females with growth and performance. She's got an awesome front end, moves out like a lady.



LOT 34

MISS YARDLEY B80

POLLED 5/8 SM 3/8 AN BD: 2/28/2014

HSF Better Than Ever
GLS New Direction
GLS N6

Yardley Detail
Miss Yardley Z190
Miss Yardley X168

Data & EPDS	
BW ADJ:	69
CE:	9.3
BW:	-1.5
WW:	41
YW:	62
MK:	16.5

AI: 5/7/2015 WSSStepping Stone
PE: 5/19/2015 Bushwacker
Expected Calving Date: 2/11/2016

Check out this feminine fronted cool made female. If you are wanting to make show calves she will do it for you all day long. GLS New Direction has been a standout sire. Several of his offspring have sold for over \$10,000 including \$50,000 HILB Maverick. She's bred to our exciting \$52,000, Stepping Stone. He's the best Simmental bull we've seen to date, bar none!



LOT 35

MISS YARDLEY B168

POLLED 3/8 SM 5/8 AN BD: 3/12/2014

SCC Apache Brave
Yardley Zion
Miss Yardley S504

Partisover Parigirl 122K
Miss Yardley T175
Miss Yardley H48

Data & EPDS	
BW ADJ:	88
CE:	8.3
BW:	1.1
WW:	41.8
YW:	60
MK:	19.6

AI: 5/4/2015 SAV West River
PE: 5/10/2015 Bushwacker
Expected Calving Date: 2/11/2016

B168 is a long bodied, deep made female loaded with style and substance. As a bred heifer she has a life time of potential ahead of her, and is bred to the \$100,000 SAV West River, Kelly Schaff's favorite calving ease sire this year.

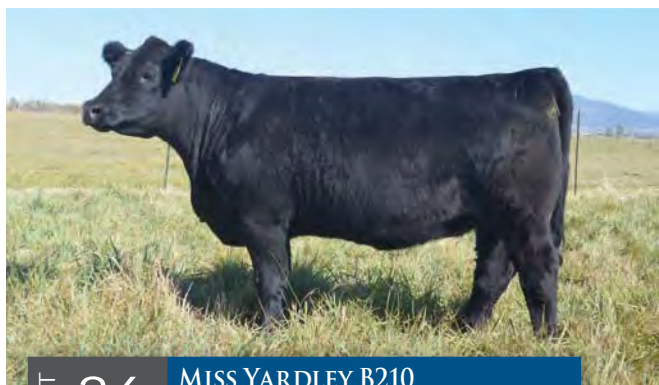

LOT 36

MISS YARDLEY B210

POLLED 5/8 SM 3/8 AN BD: 3/28/2014

GCF Billy the Kid
Yardley Wah Wah
Miss Yardley U154

Yardley Royal Jet
Miss Yardley Z151
Miss Yardley U156

Data & EPDS	
BW ADJ:	93
CE:	10.9
BW:	1.6
WW:	60
YW:	87.3
MK:	20.7

PE: 5/7/2015 ZEIS Real Steel
Expected Calving Date: 4/25/2016

If you sell by the pound, but still want cattle that look good while doing it, B210 is backed by generations of cows that do both. Her young dam has averaged over 720# on her calves at weaning. She traces back to both K114 and E119, both cornerstone donors and part of our most profitable and productive cow families. B210's maternal grand dam has averaged 710# at weaning on six head of calves, with her three bull calves averaging \$6,000! B210 has an impressive 710#WW.



LOT 37

MISS YARDLEY B157

POLLED 1/2 SM 1/2 AN BD: 3/12/2014

STF Shocking Dream
STCC Long Haul
Miss Fancy Yardley T85

SCC Apache Brave
Miss Yardley W84
Miss Yardley S503

Data & EPDS	
BW ADJ:	72
CE:	12
BW:	-0.3
WW:	58.8
YW:	75.6
MK:	16.2

AI: 5/12/2015 WS Stepping Stone
PE: 5/17/2015 ZEIS Real Steel
Expected Calving Date: 2/17/2016

Heifers like this are what make the Simmy-Angus cross so valuable and sought after. With a 636# WW, she also has the eye appeal to work in the show ring and the performance to bring home a big calf every Fall. Her maternal grand dam S503 was purchased by our good friend Jerry Perkins of Oklahoma in '12. Bred to Stepping Stone, B157's calf is added value to the package.



LOT 38

MISS YARDLEY B192

POLLED 3/4 SM 1/4 AN BD: 3/22/2014

— Flying B Cut Above
YARDLEY Chrome
— Miss Yardley W122

— Yardley Treasure
Miss Yardley S175
— Miss Yardley N130

Data & EPDS

BW ADJ: 87
CE: 7.2
BW: 1.2
WW: 43.6
YW: 61.6
MK: 17.8

AI: 5/7/2015 SAV West River
PE: 5/15/2015 Bushwacker
Expected Calving Date: 2/13/2016

B192 is a beautifully designed maternal sister to Ensign's dam, W151. We have flushed, and are currently flushing W151. She is as pretty of a cow as we own. B192's no-miss, stylish dam has been a tremendous producer in other areas as well with her eight calves averaging 684# at weaning. Her last bull calf sold for \$10,000 to long-time customer Mike Larson, with her past three bull calves averaging nearly 740# at weaning and over \$7,100 in the sale. She sells safe in calf to \$100,000 SAV West River.



LOT 39

MISS YARDLEY B172

POLLED PB SM BD: 3/14/2014

— Flying B Cut Above
Yardley Chrome
— Miss Yardley W122

— Triple C Positive Power
Miss Yardley S33
— Miss Yardley P107

Data & EPDS

BW ADJ: 75
CE: 7.5
BW: 1.4
WW: 48.7
YW: 70.8
MK: 20.1

PE: 5/15/2015 ZEIS Real Steel
Expected Calving Date: 3/21/2016

B172 is a nice heifer out of a great dam that has weaned eight calves averaging 668#. Bred to ZEIS Real Steel, who has won every major show he has been at, including The American Royal, Kansas City, The North American, and The National Western. He is the rare combination of a half-blood Simmy with style, power, and performance in a calving ease package.



LOT 40

MISS YARDLEY B87

POLLED 5/8 SM 3/8 AN BD: 3/1/2014

— MCC Cupid
GCF Billy the Kid
— GCF Miss Reflection S3

— SVF/HTP Pressure Point
Miss Yardley W105
— Miss Yardley N138

Data & EPDS

BW ADJ: 78
CE: 8.1
BW: 1.1
WW: 64.5
YW: 97.9
MK: 17.6

PE: 5/7/2015 ZEIS Real Steel
Expected Calving Date: 4/26/2016

This powerfully made, blaze faced heifer and 700# WW is a maternal sister to Yardley Overhaul, our '14 high seller at \$20,000 going to the prestigious Wheatland Cattle Company of Saskatchewan, Canada. Their beautifully correct and productive dam has a tremendous track record with five calves averaging 735# WW. Aside from Overhaul her previous two bull calves sold for \$8,500 and \$8,250. She has great udder quality and fleshing ability. B87's maternal grand dam has averaged 734# on ten calves, keep in mind this is all without creep feed. YOU DO NOT FIND CATTLE THAT LOOK AND PERFORM LIKE THIS FOR SALE EVERY DAY.



LOT 41

MISS YARDLEY B224

POLLED 3/4 SM 1/4 AN BD: 4/7/2014

— WAGR Driver
KCC1 Pinnacle
— CNS Tiara P405

— OCC Legend
Miss Yardley U31
— Miss Yardley S83

Data & EPDS

BW ADJ: 86
CE: 9.7
BW: 2.2
WW: 63.4
YW: 87.2
MK: 12.5

AI: 5/4/2015 Duff Hobart
PE: 5/10/2015 Bushwacker
Expected Calving Date: 4/24/2016

The OCC Legend-Simmy cross is one of my favorites. They have it all: style, substance, power, performance, structural integrity, and udder quality. On the right cow it works every time. ZEIS Real Steel is one example of this. Another is B224's dam U31, who raised a \$9,500 bull calf her first go round, selling to Kient Schnell of Nebraska. Her six calves have averaged 630# with B224's own WW of 655#.



LOT 42

MISS YARDLEY B25

POLLED 3/8 MA 5/8 AN

BD: 2/6/2014

Here is a great one sired by the endearing and stylish SAV Brilliance. He ranks among the top 12 sires for semen sold in the Angus breed and stamps his low birth weight progeny with correctness, balance, superb-structure and eye catching style. Brilliance was the #1 sire for entries at the 2013 National Junior Angus Show and his progeny dominate the show ring. He has also sired several top AI Studs including Dameron First Impression and PVF Insight. B25's super-showy, choke-necked dam caught the eye of Joe Wetig of Wisconsin for \$8,500.

SAV Bismarck
SAV Brilliance
SAV Blackcap May

Yardley Integrity
Miss Yardley Z158
Miss Yardley U125

Data & EPDS

BW ADJ: 55

CE:

BW: -3.5

WW: 44.4

YW: 68.4

MK: 26.9

AI: 5/4/2015 SAV Pioneer
PE: 5/10/2015 Bushwacker
Expected Calving Date: 2/5/2016

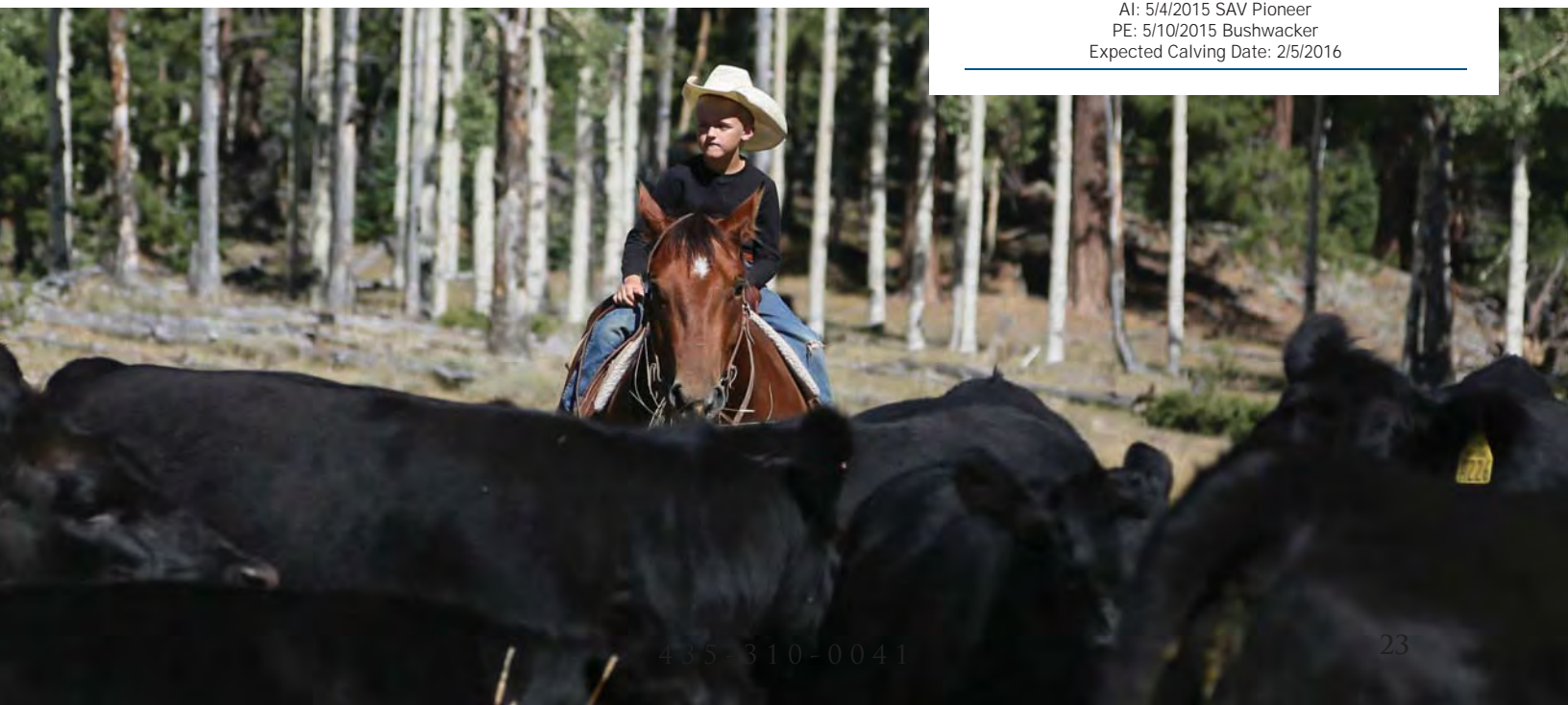



LOT 43

MISS YARDLEY B86

POLLED 1/2 MA 1/2 AN

BD: 2/26/2014

TJSC Hot Commodity
GOET The Maine Man
BPF Miley 80T

S/C Stockman 365
Miss Yardley P113
Miss Yardley L168

Data & EPDS

BW ADJ: 75
CE:
BW: -0.2
WW: 36.5
YW: 59.4
MK: 20.4

AI: 5/7/2015 Baldridge Download
PE: 5/25/2015 Bushwacker
Expected Calving Date: 2/25/2016

B086 is a super deep, complete made Maine heifer in a moderate, good natured package. Her sire, Maine Man, was the exciting \$80,500 seller at the 2011 Frozen Gold Sale in Ohio. He is a maternal brother to I-80 that offers more stoutness with the same great look. Here is another great female for making stylish show calves.



LOT 44

MISS YARDLEY B152

POLLED 1/2 MA 1/2 AN

BD: 3/12/2014

SCC Apache Brave 625
Yardley Zion X288
Miss Yardley S504

BPF Sudden Impact
Miss Yardley X100
Miss Yardley S220

Data & EPDS

BW ADJ: 80
CE:
BW: 0.3
WW: 57.5
YW: 83
MK: 18.2

AI: 5/17/2015 GOET I-80
PE: 5/25/2015 Bushwacker
Expected Calving Date: 4/26/2016

We have loved our Zion daughters. They are so deep bodied, smooth made, and easy keeping with nice udders and small teats. When crossed on a purebred Maine, B152 is the stunning result. She has a great front end, hind quarter, and is loaded with depth from her heart girth to her flank. Her productive dam weaned three calves at over 650#, B152 has an impressive 678# WW herself. She's bred to Bush's Bushwhacker, our \$14,000 pick of Bush's 2014 offering.





LOT 45

MISS YARDLEY B57

POLLED COMM AN X MA BD: 2/24/2014

SAV Final Answer
Yardley Answer X344
Miss Yardley K151

Yardley Prince
Miss Yardley Z167
Miss Yardley U136

Data & EPDS

BW ADJ:	70
CE:	
BW:	
WW:	
YW:	
MK:	

AI: 5/5/2015
SAV West River
PE: 5/10/2015
ZEIS Real Steel
Exp. Calving Date:
2/9/2016

Club calf raisers and show steer makers check out this enticing female. She brings together "The Look" along with softness, functionality, flex and free movement. You'll appreciate the way she brings together her added dimension while staying smooth and fluid. Crossed up on clubby bulls she should raise a lot of show stoppers! She's bred to the \$100,000 SAV West River and should have a tremendous calf come spring.



LOT 46

MISS YARDLEY B29

POLLED 3/8 MA 5/8 AN BD: 2/8/2014

GCC Total Recall
GCC Gold Standard
OCC Juanada 741K

WLW Serious Business
Miss Yardley Z43
Miss Yardley W113

Data & EPDS

BW ADJ:	80
CE:	
BW:	1.8
WW:	55.7
YW:	80.9
MK:	9.7

AI: 5/5/2015 Comfort Zone
PE: 5/19/2015 Y1 Embark
Expected Calving Date: 2/5/2016

You'll love the look of this fancy female sired by the \$50,000 GCC Gold Standard feature. Her dam was a beautiful choke-necked female sired by the prestigious Agribition Champion, Serious Buisness, she sold in last year's sale for \$4,500. B29 is bred to Bushy Park's '12 high seller, BPF Comfort Zone, an awesome Mercedes Benz son and calving ease sire.



LOT 47

MISS YARDLEY B183

POLLED 3/8 MA 5/8 AN BD: 3/17/2014

BK Cowboy
BK Zook
Miss Irish OP3

GCC Black Watch
Miss Yardley X56
Miss Yardley H82

Data & EPDS

BW ADJ:	87
CE:	
BW:	2.4
WW:	58.1
YW:	92.8
MK:	14.9

AI: 5/19/2015 GOET I-80
PE: 5/19/2015 Bushwacker
Expected Calving Date: 2/11/2016

If you like them big and broody and would like to add some size, substance and performance to your package then B183 will fill your ticket. An impressive 662#WW and a dam that has averaged over 650# on four head, B183 is sure to add pounds of profit to her calves. Crossed up on I-80, who has caught fire in the Maine breed with several heifers selling for over \$50,000, B183 should have an amazing calf this spring.

LOT 48

MISS YARDLEY B82

POLLED COMMERCIAL AN X MA BD: 2/28/2014

CAR Efficient
Schiefelbein Effective
Frosty Answer

TCTC Patton
Miss Yardley Z150
Miss Yardley T133

Data & EPDS

BW ADJ:	81
CE:	
BW:	
WW:	
YW:	
MK:	

AI: 4/28/2015
SAV West River
PE: 5/7/2015
Bushwacker
Exp. Calving Date: 4/2/2016

Schiefelbein Effective is Genex's \$40,000 bull. B82 had an impressive 651# WW.

LOT 49

MISS YARDLEY B208

POLLED 1/2 MA 1/2 SM BD: 3/29/2014

BK Cowboy
BK Zook
Miss Irish OP3

Pannell Mr 3192J
Miss Yardley R218
Miss Yardley M107

Data & EPDS

BW ADJ:	92
CE:	
BW:	3.9
WW:	57
YW:	82.3
MK:	11.7

AI: 5/7/2015
GCC Daddys Money
PE: 5/13/2015
Bushwacker
Exp Calving Date: 3/5/2016

A maternal brother to B208 sold for \$5,500 to long-time customer Alan Kunzler of Park Valley.



LOT 50

MISS YARDLEY X84

ANGUS

BD: 3/1/2010

Circle and put a star next to this fancy female. Her productive dam has weaned ten calves averaging over 650# including a 766# bull calf purchased by renowned cattleman, Doug Jauer of Iowa. X84's sire, Duff Basic Instinct, is a bull with excellent profile, body capacity, and stoutness. He's a new generation bull with fleshing ease and muscle built in. Several of his offspring have sold across the nation for over \$10,000. His daughters are phenotypically correct, moderate made females, with great udders and fleshing ability as exemplified in X84.

O C C Missing Link
Duff Basic Instinct 6501
OCC Dixie Erica 814G

Connealy Forefront
E Bar V 3188
E Bar 225

Data & EPDS
BW ADJ: 80
CE: 1
BW: 2.9
WW: 50
YW: 80
MK: 17

PE: 5/14/2015 Y1 Royal Jet
Expected Calving Date: 2/25/2016



One of our families memory building experiences and enjoyment is moving our cattle from Asay Creek, 25 miles to high country where they summer at 9 to 10,000 feet elevation. There is no more beautiful country on earth. The grass is strong and it is a summer haven for our cattle and us. Our cattle graze year round on grass and browse ranges. We live in an area where we still embrace the heritage of the Old

West. Our livestock culture still survives where the valley and sagebrush lie in the shadows of majestic mountains under endless sky....where the solitude is not loneliness but a refreshing peace from the modern world. Our natural beauty is preserved and enhanced by the practical stewardship of reputation cowboys and cowmen....whose lives are shaped by the dominant environment.



LOT 51

MISS YARDLEY Z31

ANGUS

BD: 2/17/2012

O C C Genesis 872G
Duff New Edition 6108
O C C Dixie Erica 814G

R R Traveler 5204
E Bar 7301
E Bar V 1010

Data & EPDS

BW ADJ: 76
CE: 2
BW: 1.4
WW: 31
YW: 58
MK: 14

PE: 5/14/2015 Y1 Royal Jet
Expected Calving Date: 3/16/2016

Duff New Edition has made his mark in the Angus breed. As a \$250,000 bull he was well worth the investment. His daughters are his legacy with beautiful design, feminine fronts, powerful hips and perfect leg, foot and udder structure. Z31 is an ideal example of this. She is bred to Royal Jet who is as pretty of an Angus herd sire as we have raised and has sired several sale toppers including \$18,000 Yardley Cornerstone that was purchased by Lee Stremsterfer of Illinois and Griswold Cattle Company.



LOT 52

MISS YARDLEY A41

ANGUS

BD: 2/22/2013

O C C Backstop
O C C Eureka
Blackbird of R R 1204

SAV Final Answer 0035
Miss Yardley Y64
Miss Yardley S19

Data & EPDS

BW ADJ: 77
CE: 4
BW: 1.9
WW: 52
YW: 84
MK: 21

AI: 5/18/2015 Bushs Unbelievable
PE: 5/26/2015 SAV Patron
Expected Calving Date: 5/8/2016

A41 is the product of a long line of maternal powerhouses in the Yardley program. Her dam and grand dam are both phenotypically flawless, top performing donor cows. Her dam Y64 was the top performing heifer on the ranch weighing in at a 784# adj WW. Y64 is an own daughter of SAV Final Answer, whose lifetime semen sales stand unsurpassed at over one million straws. A41 is an own daughter of OCC Eureka who has been one of the top sires for both Ohlides and Griswolds. One of his daughters sold for \$80,000 in Griswolds' Classic sale with several other high sellers across the nation selling for over \$10,000. When we were able to get our hands on some of his rare and expensive semen that sells for \$145/straw you can bet we put it into our most elite females. A41 is the beautifully balanced result of phenotype, performance, and maternal traits resulting from this mating.





LOT 53 **MISS YARDLEY X67**
ANGUS BD: 2/21/2010

— O C C Missing Link
Duff Basic Instinct 6501
— OCC Dixie Erica 814G

— TC Stockman 365
Miss Yardley N47
— Rally Elba 1162

Data & EPDS

BW ADJ: 78
CE: 3
BW: 2.5
WW: 47
YW: 74
MK: 20

PE: 5/14/2015 GCC Nickles & Dimes
Expected Calving Date: 2/20/2016

The maternal ability and traits of top Angus females have made the Angus breed into the leading breed for registrations for several years running. X67 does a tremendous job of representing what a top Angus female should look like. Her sire, Duff Basic Instinct, is a bull with excellent profile, body capacity, and stoutness; my dad and Jeannie fell in love with him when they saw him in person several years back. Two of his daughters sold for \$36,000 and \$45,000 respectively in the '14 Power Plus female sale. X67's dam is a beautifully, broody Stockman 365 daughter who is still going strong at thirteen years young and averaging over 650# on eleven calves at weaning with her last bull calf selling for \$6,250.



LOT 54 **MISS YARDLEY Z81**
ANGUS BD: 2/29/2012

— S A V 8180 Traveler 004
MF Net Return 8197
— S A V May 2436

— SCC Apache Brave
Miss Yardley W147
— E Bar V 8384

Data & EPDS

BW ADJ: 76
CE: 7
BW: 1.1
WW: 40
YW: 65
MK: 23

PE: 5/15/2015 Y1 Whirl of a Dream
Expected Calving Date: 5/26/2016

Z81 is loaded with muscle, depth and dimension. Her first calf sold in last year's sale for \$5,750 to our good friends across the mountain Paul and Gary Morgan. Z81's sire, Net Return is a full brother in blood to the performance and muscle leader, SAV Net Worth. Net Return offers a more moderate birth weight package than his brother.

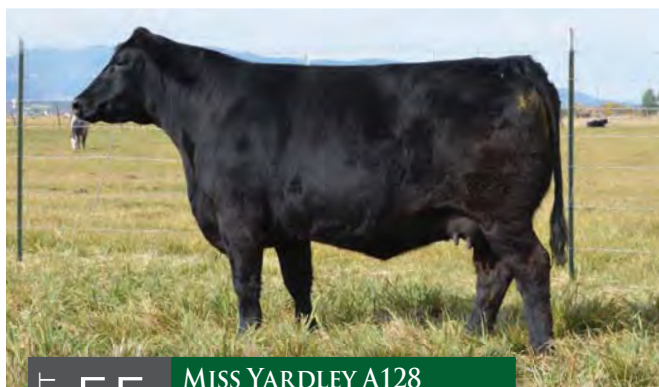

LOT 55 **MISS YARDLEY A128**
ANGUS BD: 3/13/2013

— O C C Jet Stream
Yardley Royal Jet
— Miss Yardley R192

— Yardley Doc Skipper
Miss Yardley X130
— KAV Miss 7931

Data & EPDS

BW ADJ: 70
CE: 6
BW: 1.8
WW: 36
YW: 62
MK: 19

PE: 5/25/2015 SAV Synergy
Expected Calving Date: 2/25/2016

The Royal Jet females are breathtakingly good. They are moderate, cool fronted females with superb udder, leg, and foot structure. They milk good and are the easy keeping kind that wean big calves. You'll really love this soft made female. She's bred to our \$30,000 pick of SAV's '15 sale, SAV Synergy.

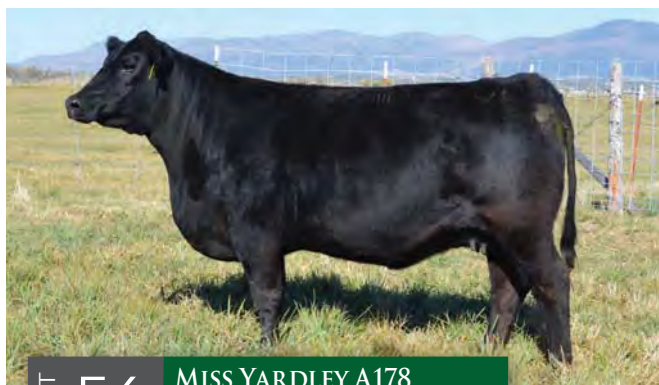

LOT 56 **MISS YARDLEY A178**
ANGUS BD: 3/28/2013

— HF Kodiak
Soo Line Kodiak
— Soo Line Annie K 6271

— TC Grid Topper 355
Y1 Miss Yardley W44
— Miss Yardley P201

Data & EPDS

BW ADJ: 75
CE: 6
BW: 1.4
WW: 41
YW: 77
MK: 20

PE: 5/18/2015 SAV Synergy
Expected Calving Date: 2/20/2016

Success breeds success and A178's beautifully uddered, flawless dam is proof of this. Her five calves have averaged 637# at weaning. A broody made sister to A178 was a crowd favorite in last year's sale, going to long time customer, Ron Shivers of Iowa for \$10,000. A maternal brother weaned at 711# had a YW of 1,367 and ran the gavel to \$13,000. Good Friend and Customer Jim Frost of Moses Lake Washington had the winning bid on this fine stud.



Lot 57

MISS YARDLEY U75

ANGUS

BD: 2/23/2008

Sitz Tradition
Sitz Revolution Lady 4680

Bon View Bando 598
K A V Barbara 82
K A V Barbara 82

Data & EPDS	
BW ADJ:	65
CE:	11
BW:	-1.2
WW:	36
YW:	61
MK:	18

PE: 5/17/2015 SAV Synergy
Expected Calving Date: 2/20/2016

You'd be proud to own a pasture full of cows that look like U75. You'd be wise to own a pasture full of cows that look like U75 too; she's a moderate made female, loaded with depth and dimension, a zipper front and an awesome side profile. She sells bred to \$30,000 SAV Synergy.



Lot 58

MISS YARDLEY Z225

ANGUS

BD: 4/9/2012

HF Kodiak 5R
Soo Line Kodiak 0147
Soo Line Annie K 6271

H S A F Prompter Et
Miss Yardley L53
Miss Yardley H76

Data & EPDS	
BW ADJ:	73
CE:	7
BW:	1.5
WW:	28
YW:	55
MK:	14

PE: 5/25/2015 SAV Synergy
Expected Calving Date: 5/4/2016

Z225's maternal brother was our herd sire Mahogany. He produced some of our greatest Angus females. Their dam was our grand old herd matron that weaned ten calves, averaging over 640#. Z225's sire, North Country is a product of two of the greatest individuals in Canadian Angus history; World Angus Forum Champion and \$100,000 matron Soo Line Annie K and \$150,000 HF Kodiak.

Lot 59 MISS YARDLEY A37
ANGUS
BD: 2/22/2013

SCC Apache Brave
Yardley Zion
Miss Yardley S504

Data & EPDS	
BW ADJ:	82
CE:	7
BW:	0.9
WW:	36
YW:	63
MK:	20

PE: 5/25/2015 SAV Synergy
Exp. Calving Date: 3/1/2016

B E B Juneau 104
Miss Yardley R89
E Bar 8380

Bred to \$30,000 SAV Synergy!

Lot 60 MISS YARDLEY W146
ANGUS
BD: 3/15/2009

O C C Legend
SCC Apache Brave 625
Y Annie Coed 928

Data & EPDS	
BW ADJ:	76
CE:	8
BW:	0.7
WW:	29
YW:	46
MK:	16

PE: 5/13/2015 Y1 Whirl of a Dream
Exp. Calving Date: 3/16/2016

Hylene WMR Traveler 661
KAV Black Lady
K Bar 2100

The Apache Brave daughters are in limited supply with only fifty straws left in the tank. Don't miss out on your chance to get one of your own.

Lot 61 MISS YARDLEY A63
ANGUS
BD: 3/2/2013

SCC Apache Brave 625
Yardley Zion
Miss Yardley S504

Data & EPDS	
BW ADJ:	70
CE:	10
BW:	0.4
WW:	36
YW:	65
MK:	17

PE: 5/25/2015 SAV Synergy
Exp. Calving Date: 3/11/2016

RAF Xplorer K 760
Miss Yardley P159
Miss Yardley G73

SAV Synergy was a ranch tour favorite all summer long at Schaff's and our pick of their sale offering.

Lot 62 MISS YARDLEY A23
ANGUS
BD: 2/18/2003

SCC Apache Brave
Yardley Zion
Miss Yardley S504

Data & EPDS	
BW ADJ:	82
CE:	7
BW:	9
WW:	36
YW:	63
MK:	20

Yardley Pinecreek Right Time
Miss Yardley T187
Miss Yardley P145

PE: 5/25/2015 SAV Synergy
Exp. Calving Date: 3/1/2016

Lot 63 MISS YARDLEY Z94
ANGUS PENDING
BD: 3/4/2012

OCC Doctor
Yardley Doc Skipper
Miss Yardley N181

Data & EPDS	
BW ADJ:	88
CE:	
BW:	
WW:	
YW:	
MK:	

Bon View Bando 598
KAV 82
E Bar V 1052

PE: 5/13/2015 Y1 Whirl of a Dream
Exp. Calving Date: 3/25/2016

OF THIS BE SURE.. YOU DO NOT FIND THE HAPPY LIFE, YOU MAKE IT. -THOMAS S. MONSON

A23's powerhouse dam weaned off at 740# and has averaged over 660# on seven calves! Maine Anjou Bred Cows



LOT 64 MISS YARDLEY Y12
COMMERCIAL AN X MA BD: 2/10/2011

Circle and put a star next to this big bellied momma, WOW! Y12 has to be one of my favorite cows in the sale and on the ranch. She is donor potential. Phenotypically impeccable build with depth and dimension from her mattress wide top to her massive hip and feminine front and coupled with free, fluid motion and exceptional feet, legs and udder. Her performance record is equally impressive with her calves averaging over 700#. Her last bull calf sold for \$7,000 to long-time customers and friends the Matthews of Panaca, Nevada. Her sire OCC Jet Stream is our favorite Ohlde sire for both phenotype and performance; he has sired several of our own herd sires including: Royal Jet, Jet Fleck, and OCC Rising Sun. If you're looking for a great one, here she is!

OCC Emblazon
OCC Jet Stream
OCC Juanada

DCC Full Circle
Miss Yardley W159
Miss Yardley S63

Data & EPDS	
BW ADJ:	89
CE:	
BW:	
WW:	
YW:	
MK:	

PE: 5/14/2015 GCC Nickles & Dimes
Expected Calving Date: 3/1/2016





LOT 65

MISS YARDLEY Z140

POLLED 3/8 MA 1/2 AN BD: 3/9/2012

GVC Special Delivery
GVC Liberty X58
Miss Green Valley

OCC 387L
Miss Yardley P199
OCC J440

Data & EPDS

BW ADJ: 88
CE:
BW: 3.2
WW: 62.6
YW: 87.6
MK: 16

PE: 5/14/2015 GCC Nickles & Dimes
Expected Calving Date: 4/30/2016

Z140's dam is one of the broodiest, deep bodied donor females on our ranch. She has an impeccable udder and teats. She was one of our picks of the OCC offering several years back. My dad was anxious to try this land mark female with GVC Liberty, a great son of GVC Special Delivery. With this maternal backing and at her young age, Z140 brings a life time of opportunity to you on sale day. She should have an extremely stylish and showy calf out of GCC Nickles and Dimes.



LOT 66

MISS YARDLEY X118

HORNED 5/8 MA 3/8 AN BD: 3/1/2010

BK Ice Pick
GCC Chilled Chivas
Miss Chill

Draft Pick
Miss Yardley P128
Miss Yardley H79

Data & EPDS

BW ADJ: 79
CE:
BW: 1.2
WW: 48.6
YW: 66.7
MK: 9.5

AI: 5/16/2015 Y1 Big Step
PE: 5/27/2015 Buck Cowboy
Expected Calving Date: 2/25/2016

In her short lifetime X118 has put together quite the resume. She draws from a deep well of exceptional maternal genetics. Her dam P128, was my favorite Maine on our ranch; chisel fronted, big bodied, deep sided, and great width and smoothness throughout. Her maternal grand dam was as broody and deep-gutted Angus donor as you could breed, and an own daughter of Krugerand. X118 has raised a \$4,000 feature that sold to Ronnie Smith of Texas. Her only bull calf had a 737# WW, a 1,307# YW and commanded an impressive \$5,250! HAS BIGGER TEATS



Jessica, (Michelle's oldest) is currently serving a mission in Honolulu Hawaii for the Church of Jesus Christ of Latter Day Saints. Jessica only has 6 months left! She returns home April 2016.



Our Grandson Mathew Finlinson earned his Eagle Scout Award this year! Mathew's dad, Jake Finlinson, is pictured above with all of his sons.



LOT 67

MISS YARDLEY X48

SCURRED 3/8 SM 3/8
MA 1/8 AN 1/8 CS BD: 3/21/2010

HTP SVF Ultra Dream
Yardley Ultra Meyer 734
P68

HAA New Level
Miss Yardley U270
Miss Yardley N128

Data & EPDS	
BW ADJ:	82
CE:	9.4
BW:	1
WW:	46
YW:	66.5
MK:	23.8

PE: 6/18/2015 Y1 Chrome
Expected Calving Date: 5/16/2016

X48 has done a tremendous job. Her calves have averaged over 730#. Her previous two bull calves have sold for \$5,000 and \$4,750. Her massive made dam sold to good friend and long time customer, Kirk Hansen in last year's sale for \$4,300. A baldy face on the package comes as an added bonus.



LOT 68

STCC P33

COMMERCIAL
MAINE BD: 2004

KGST Fear This
Strictly Business
KGST 52D

Onyx
Vanity Fair

Data & EPDS	
BW ADJ:	71
CE:	
BW:	
WW:	
YW:	
MK:	

PE: 5/14/2015 Y1 Royal Jet
Expected Calving Date: 3/11/2016

Here's a big-boned chisel fronted female that should raise some nice club calves.

LOT 69

MISS YARDLEY R218

POLLED 3/8 MA 5/8 SM
BD: 5/13/2005

Draft Pick
Pannell Mr 3192 J
Pannell Miss 3192

HPF Black Zeus
Miss Yardley M107
Miss Yardley E176

Data & EPDS	
BW ADJ:	65
CE:	
BW:	3.1
WW:	48.8
YW:	67.1
MK:	13.2

PE: 5/14/2015 Y1 Royal Jet
Exp Calving Date: 5/2/2016

This 701# WW, mammoth female's nine calves have averaged 661# at weaning, including a \$5,500 bull calf in '12. If you sell by the pound, pick her up, you won't regret it.

LOT 70

MISS YARDLEY W180

POLLED 3/4 MA
BD: 3/26/2009

HAA New Level
DCC Full Circle
DCC Miss JA

CMAC Hard Core
Miss Yardley S42
Miss Yardley P177

Data & EPDS	
BW ADJ:	94
CE:	
BW:	4.9
WW:	58.2
YW:	75.1
MK:	12.1

AI: 5/16/2015 Cherokee
PE: 5/26/2015 Bushwacker
Exp. Calving Date: 2/25/2016

This freaky fronted female has averaged 680# on five calves. Her bull calf in last year's sale sold to Rod Wilkins for \$5,500.

LOT 71

MISS YARDLEY Y155

HORNED COMMERCIAL MAINE
BD: 3/13/2011

OCC Jet Stream
OCC Rising Sun
805G

DVMM Jazz
Miss Yardley P127
Miss Yardley G68

Data & EPDS	
BW ADJ:	84
CE:	
BW:	
WW:	
YW:	
MK:	

PE: 5/13/2015 GCF Billy The Kid
Exp.w Calving Date: 2/20/2016

Y155 traces back to C72, a cornerstone Angus matron in our herd. Her dam averaged 660# on ten calves. She's bred to the late Billy the Kid

In order to accomplish great things you've got to have goals. I've found out that winners speak differently. Winners have a better attitude and when you speak negatively about yourself you bring about negative results. People take shots at you all the time. I have a saying over my desk and it says this, "It is not the critic that counts or how the strong man stumbled and fell, credit belongs to the man or woman who's actually in the arena whose face is marred by dirt and sweat and blood who tries valiantly but comes up short again and again. But if they fail at least they fail while daring greatly they'll never be associated with those cold and timid souls who know neither victory nor defeat."

-Walt Woodard



LOT 72

MISS YARDLEY A185

POLLED 1/4 SM 1/2 AN 1/4 MA BD: 3/30/2013

The Hard as Steel daughters are hard to beat. Phenotypically they are moderate, stylish and deep, well-built cattle that have nice udders, wean big calves, and hold their flesh. The proof is in the pudding with A185. She blends together the best parts of each of the breeds incorporated in her genetics. She has the bone and butt end of a high quality Simmental, the depth and broodiness of a great Angus, and the chisel front end of a Maine. Bred to Yardley High Regard she will have an awesome higher percentage Simmental in the spring.

SVF Steel Force
GCC Hard as Steel
OCC Juanada 898L

Maine Anjou Bull
Miss Yardley T91
7301_

Data & EPDS

BW ADJ: 86

CE: 8.3

BW: 2

WW: 53

YW: 81.5

MK: 11.7

AI: 5/18/2015 Yardley High Regard

PE: 5/27/2015 Bright Lights

Expected Calving Date: 2/25/2016





LOT 73

MISS YARDLEY A35

POLLED 1/2 SM 1/2 AN BD: 2/21/2013

SCC Apache Brave
Yardley Zion
Miss Yardley S504

Yardley Prowler Pinion
Miss Yardley U219
Miss Yardley J200

Data & EPDS

BW ADJ:	83
CE:	8
BW:	1.6
WW:	61.2
YW:	83.5
MK:	14.1

PE: 5/26/2015 W/C Fully Loaded
Expected Calving Date: 3/1/2016

It's hard to find a flaw in this stout made, full-bodied female. You won't be able to get over the amount of depth and power she possesses in a smooth-bodied, big topped package. Her dam had an impressive 744# WW, and was out of our grand old cow, J200 that raised eleven calves averaging over 670#. Her last bull calf sold for \$8,500 to long-time customer and friend Jim Frost of Moses Lake Washington. A35 sells safe in calf to our \$20,000 pick of Werning's '15 offering, Fully Loaded.

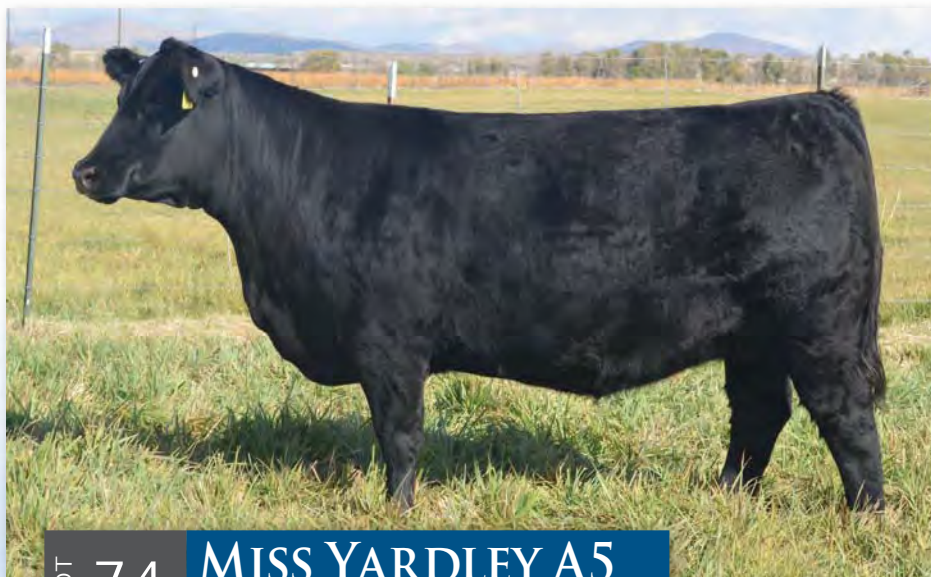

LOT 74

MISS YARDLEY A5

POLLED 1/4 SM 3/4 AN BD: 1/23/2013

HF Kodiak
HF Ranger Smith
HF Annie 53R

GCC Hard as Steel
Miss Yardley Y197
Miss Yardley U134

Data & EPDS

BW ADJ:	69
CE:	15.9
BW:	-3.2
WW:	45.5
YW:	81.2
MK:	15.5

PE: 5/13/2015 Y1 Whirl of a Dream
Expected Calving Date: 3/1/2016

The quality just keeps coming. A5 is a feminine fronted, big hipped and big bodied female. Her dam is an exceptional Hard as Steel daughter that has done an exceptional job. A5's maternal brother had one of the heaviest yearling weights in this year's sale at 1,415 and was purchased by my Dad's lifelong friend from the Denver Stock Show, Charlie Carnahan from Kiowa CO for \$10,500.





LOT 75

MISS YARDLEY A89

POLLED 1/2 SM 3/8 MA 1/8 CS BD: 3/4/2013

— CNS Dream On
Y1 Whirl of a Dream
— Miss Yardley B75

— GCC Chilled Chivas
Miss Yardley X18
— Miss Yardley U13

Data & EPDS

BW ADJ:	79
CE:	10.6
BW:	0.2
WW:	42.9
YW:	51.7
MK:	15.9

PE: 5/26/2015 W/C Fully Loaded
Expected Calving Date: 3/1/2016

A89 is a maternal sister to Big Step, the all-time high selling, high performing Maine bull with a \$12,000 price tag and a 1517# YW. He went to our good friends to the North, Doug and Katy Rexbough of Dunn Right Cattle Co. A89 is long necked, cool haired, big ribbed and stylish in her design. She's got a big calf in her out of \$20,000 W/C Fully Loaded.



LOT 76

MISS YARDLEY A213

POLLED 5/8 SM 1/4 AN 1/8 MX BD: 4/30/2013

— SVF/NJC Built Right
WLE Right On
— WLE Sophie

— Yardley Watchman
Miss Yardley X155
— Miss Yardley S193

Data & EPDS

BW ADJ:	79
CE:	10
BW:	1.1
WW:	48.1
YW:	57.5
MK:	15.4

PE: 4/2/2015 Y1 Chrome
Expected Calving Date: 4/2/2016

A213 is a moderate made, deep bodied, showy female. If you traced her maternal line back one more generation you would see H27, a broody, huge ribbed, low profile donor whose maternal power has had a major impact on our entire herd. A213's maternal grand dam averaged 675# on her calves and sold a \$5,000 bull calf to Culver Cattle Company.



LOT 77

MISS YARDLEY A67

POLLED 5/8 SM 3/8 AN BD: 3/2/2013

— MCC Cupid
GCF Billy the Kid
— GCF Miss Reflection S3

— OCC Jet Fleck
Miss Yardley W149
— Miss Yardley N175

Data & EPDS

BW ADJ:	81
CE:	10.9
BW:	-0.5
WW:	47.7
YW:	61.2
MK:	16.9

PE: 5/26/2015 W/C Fully Loaded
Expected Calving Date: 4/4/2016

We were devastated when we found Billy the Kid mired in and dead on the mountain this summer. His females will continue to play a pivotal role in the progress of Yardley genetics. They are phenotypically ideal, functional females, that have the look to work in all facets of the cattle industry and a good balance of milk and fleshing ability to wean a big calf and come home fat in the Fall.



LOT 78

MISS YARDLEY A122

POLLED PB SM BD: 3/11/2013

STF Shocking Dream
STCC Long Haul
Miss Fancy Yardley T85

Shilohs Blackman
Miss Yardley K107
Miss Yardley E197

Data & EPDS

BW ADJ:	76
CE:	11.9
BW:	0.4
WW:	63.1
YW:	86.1
MK:	19

PE: 6/6/2015 Y1 Chrome
Expected Calving Date: 3/16/2016

This big bodied black baldy is more than just a pretty package. With a 76# BW and a 653# WW she has the numbers to go with the eye appeal. Her highly productive, profitable dam produced eleven calves that averaged over 680# WWs.



LOT 79

MISS YARDLEY A6

POLLED 1/4 SM 3/4 AN BD: 1/26/2013

SAV Final Answer
YARDLEY Answer X344
Miss Yardley K151

Yardley Doc Skipper
Miss Yardley Y137
Miss Yardley H22

Data & EPDS

BW ADJ:	84
CE:	11.7
BW:	1.5
WW:	58.8
YW:	93.6
MK:	21.8

PE: 5/26/2015 W/C Fully Loaded
Expected Calving Date: 2/25/2016

A6 is a really feminine fronted, smooth topped, deep-bodied female. Her maternal grand dam averaged 719# on twelve cows; longevity and performance at its finest.



LOT 80

MISS YARDLEY A108

POLLED 1/2 SM 1/2 AN BD: 3/7/2013

OCC Jet Stream
OCC Jet Fleck
Miss Arnold C5368

SVF/HTP Pressure Point
Miss Yardley W67
Miss Yardley G68

Data & EPDS

BW ADJ:	82
CE:	10.4
BW:	0.4
WW:	54.8
YW:	83.1
MK:	25.4

PE: 6/6/2015 Y1 Chrome
Expected Calving Date: 5/6/2016

A small book could be written on the amount of good OCC Jet Fleck has done for our program. The first chapter would be about the quality maternal traits that Jet Fleck so generously passes on to his daughters. They are soggy made, big ribbed females with picture perfect teats and udders that wean big calves year in and year out. A108's dam has an equally enticing production record and pedigree; with five calves averaging 673#, including a \$6,500 bull calf. She is sired by another herd favorite SVF Pressure Point and out of an own daughter of C72, a cornerstone Angus matron.

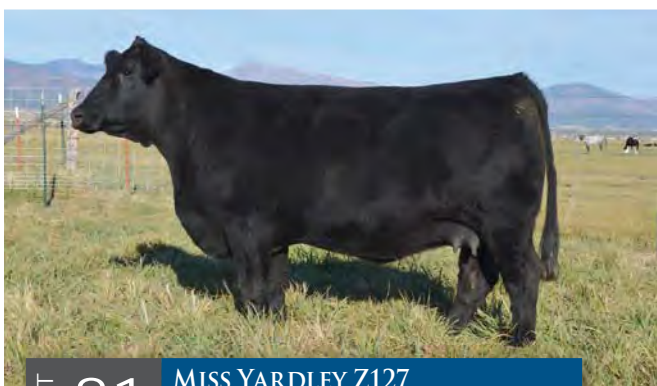

LOT 81

MISS YARDLEY Z127

POLLED 3/8 SM 5/8 AN BD: 3/10/2012

HF Kodiak
HF Ranger Smith 185X
HF Annie 53R

WSJ Encore
Miss Yardley X73
Miss Yardley T182

Data & EPDS

BW ADJ:	87
CE:	13.7
BW:	0.6
WW:	50.7
YW:	74
MK:	16

AI: 5/28/2015 Mr HOC Broker
PE: 6/5/2015 Buck Cowboy
Expected Calving Date: 3/11/2016

Z127 is a beautifully designed, productive SimAngus that has already weaned off two calves averaging over 690#. She has equally impressive, production packed, maternal backing with her dam averaging 704# on four calves, including Driving Force, a \$9,500 bull calf from '14 purchased by long time customer Craig Probst. Z127's dam averaged 697# on her calves including a \$6,000 son. Z127 is bred to Triple Crown Winner HOC Broker, who has sired countless \$20,000 plus sale toppers and show winners. Semen is going for \$125/straw.



LOT 82 **MISS YARDLEY A30**
POLLED PB SM BD: 2/20/2013

— GWS Ebony's Trademark
LBS The Foreman
— LBS MS G3

— CNS Dream On
Miss Yardley S25
— Miss Yardley P153

Data & EPDS

BW ADJ: 91
CE: 5.7
BW: 3.3
WW: 55
YW: 72.5
MK: 14.1

AI: 6/10/2015 LLSF Uprising
PE: 6/15/2015 Y1 Utah
Expected Calving Date: 3/21/2016

Here's a classy red baldy out of one my favorite cows and cow families. Her classy dam is our favorite daughter of our masterpiece donor P153. She is a complete, feminine beauty that has averaged 640# on eight calves with a \$5,000 bull calf. Her Maternal grand dam donor, P153, had a \$16,000 bull calf in this year's bull sale that sold to Carsten Simmentals of Colorado. She has had several of our feature lot females.



LOT 83 **MISS YARDLEY A198**
POLLED PB SM BD: 4/9/2013

— Flying B Cut Above
Yardley Chrome
— Miss Yardley W122

— GCF Lone Star
Miss Yardley Y196
— Miss Yardley K60

Data & EPDS

BW ADJ: 84
CE: 6.7
BW: 2.5
WW: 48.5
YW: 67.1
MK: 23.7

AI: 5/30/2015 WS Stepping Stone
PE: 6/5/2015 Bright Lights
Expected Calving Date: 3/16/2016

This stylish female's maternal line is loaded with productive, high yielding females. Her dam has averaged 667# on three head and her grand dam has averaged 678# on twelve head.



LOT 84 **MISS YARDLEY A74**
POLLED 1/2 SM 1/2 AN BD: 3/4/2013

— Flying B Cut Above
Yardley Chrome
— Miss Yardley W122

— Bando 1961
Miss Yardley U7
— Miss Yardley S87

Data & EPDS

BW ADJ: 68
CE: 9.2
BW: -1.3
WW: 38.8
YW: 55.2
MK: 22.2

PE: 5/13/2015 GCF Billy the Kid
Expected Calving Date: 2/20/2016

A74 enters the ring with a powerful hip and powerfully productive cow backing. Her dam has averaged 670# on six calves, her maternal grand dam has done likewise on eight calves including a \$5,000 bull calf that sold to Boyd Palleson of Manilla. She's got a February calf coming out of deceased momma maker, Billy the Kid.

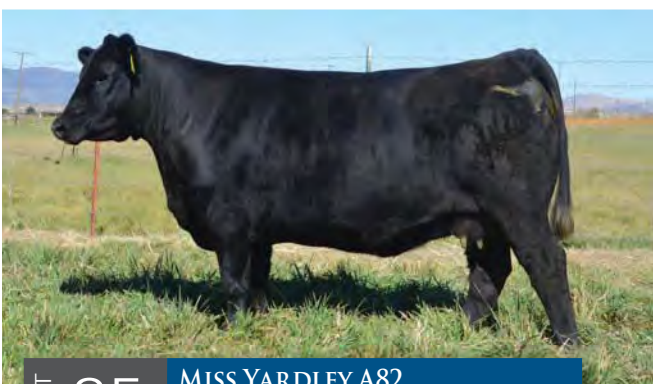

LOT 85 **MISS YARDLEY A82**
POLLED 3/8 SM 5/8 AN BD: 3/4/2013

— SCC Apache Brave
Yardley Zion
— Miss Yardley S504

— Partisover Partgirl 122K
Miss Yardley T175
— Miss Yardley H48

Data & EPDS

BW ADJ: 71
CE: 10.2
BW: -0.7
WW: 50.1
YW: 70.7
MK: 17.5

PE: 5/26/2015 Y1 Ensign
Expected Calving Date: 2/1/2016

A82's maternal grand dam was my favorite Black Beaver daughter, she always stayed fat and brought home eleven calves that averaged well over 700#. A82 is bred to Ensign and should have a nice baldy in the Spring.



LOT 86

MISS YARDLEY Z33

POLLED 1/4 SM
5/8 AN 1/8 MX BD: 2/21/2012

— D H D Traveler
Coleman Traveler 8169
— Coleman Blackcap

— SVF Steel Force
GCC Mirabelle W111
— OCC Anchor 145L

Data & EPDS

BW ADJ: 103
CE: 5.7
BW: 3.7
WW: 57.3
YW: 91.3
MK: 13.4

AI: 5/29/2015 Mr HOC Broker
PE: 6/7/2015 Y1 Utah
Expected Calving Date: 4/2/2016

Z33 is out of GCC 111W, a beautiful bodied, broody Steel Force daughter that we selected in Griswold's Classic sale, and an upcoming feature in this year's sale.

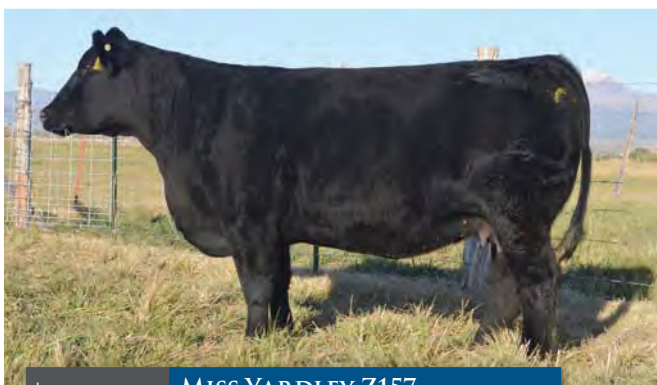

LOT 87

MISS YARDLEY Z157

POLLED PB SM BD: 3/16/2012

— Nichols Legacy
CNS Dream On
— CNS Sheeza Dream

— Yardley Prowler Pinion
Miss Yardley U83
— Miss Yardley F73

Data & EPDS

BW ADJ: 64
CE: 13.2
BW: -1.6
WW: 52.3
YW: 60.9
MK: 19.7

PE: 5/14/2015 Y1 Wah Wah
Expected Calving Date: 3/1/2016

Z157 is a massive, sweeping ribbed Dream On daughter out of one of the most productive Pinion daughters in the Yardley herd. She has averaged 722# on eight calves. The style and shape she puts into her sale leading calves and the consistency that she does it with is hard to beat: in ' \$6,500 bull calf , '15 a \$12,000 bull calf and at the top of a list in '10 FULL SISTER feature, B'Dazzled sold for \$20,000! Here's your chance to get a great one.



LOT 88

MISS YARDLEY A116

POLLED 5/8 SM 5/16
AN 1/16 MX BD: 3/9/2013

— Yardley Treasure P246
Yardley Sundance
— Miss Yardley P15

— CC Duramax
Miss Yardley U47
— Miss Yardley S171

Data & EPDS

BW ADJ: 78
CE: 3
BW: 1.7
WW: 45.3
YW: 61.7
MK: 7.6

PE: 5/26/2015 W/C Fully Loaded
Expected Calving Date: 5/10/2016

Here's a moderate, well balanced Sundance daughter bred to our \$20,000 herd sire W/C Fully Loaded, One of the stoutest, best hipped son's of Lock n' Load.



Steve & Angela welcomed our newest granddaughter, Charley Denise Barton, July 13, 2015, 6lbs 2 oz. She is an absolute angel and such a sweet, good baby.

LOT 89

MISS YARDLEY A151

POLLED PB SM BD: 3/18/2013V

— CNS Dream On
Y1 Whirl of a Dream
— Miss Yardley B75

— Yardley Prowler Pinion
Miss Yardley U150
— Miss Yardley H48

Data & EPDS

BW ADJ: 77
CE: 7.5
BW: 1.4
WW: 48.5
YW: 54.3
MK: 16.5

AI: 5/30/2015 W/C United
PE: 6/5/2015 Y1 Bright Lights
Expected Calving Date: 3/6/2016



LOT 90
MISS YARDLEY A181
 POLLED 1/2 SM 1/2 AN BD: 3/29/2013

STF Shocking Dream
 STCC Long Haul
 Miss Fancy Yardley T85

RAF Xplorer K 760
 Miss Yardley N83
 Miss Yardley H82

Data & EPDS	
BW ADJ:	75
CE:	10.5
BW:	0.6
WW:	57.6
YW:	80.9
MK:	17.5

PE: 5/26/2015 Y1 Ensign
 Expected Calving Date: 6/1/2016

Longhaul has done a tremendous job producing showy females and sale toppers in his short career including an \$18,000 sale topper feature in Zeiss's recent female sale and \$20,000 Yardley Overhaul. A181's most recent maternal brothers to sell have sold for \$7,500 and \$6,250 respectively. Her big-bodied dam has averaged 683# on eleven calves; a true testimony of longevity and performance.



LOT 91
MISS YARDLEY Z173
 POLLED PB SM BD: 3/15/2012

CNS Dream On
 BWL Hard Core
 J&C/SS Bernadette

SVJ Power Surge
 Miss Yardley W18
 Miss Yardley T181

Data & EPDS	
BW ADJ:	93
CE:	9.6
BW:	2.5
WW:	52.5
YW:	67.5
MK:	21.9

PE: 6/20/2015 Y1 Royal Jet
 Expected Calving Date: 5/24/2016

Z173 brings an exciting portfolio to the table with her first calf weaning at 768# and selling for \$8,500 to long-time customer and friend, Daniel Carter of Beaver, Utah. She herself has a 649# WW and style to burn. Her equally productive, young dam had a 719# bull calf that sold for \$9,000 to good friend Jeff Avila of California.



LOT 92
MISS YARDLEY A124
 POLLED 1/4 SM
 1/2 AN PENDING BD: 3/12/2013

SAV Final Answer
 Yardley Canyon
 Miss Yardley T142

Yardley Royal Jet
 Miss Yardley Y214
 Miss Yardley T185

Data & EPDS	
BW ADJ:	78
CE:	
BW:	
WW:	
YW:	
MK:	

AI: 5/19/2015 Yardley High Regard
 PE: 5/29/2015 Pinnacle
 Expected Calving Date: 3/6/2016

If you are looking to make some fancy show steers and need a showy cow with substance and structural correctness, then check out A124. She is hard to find a fault in. She's so deep and soft made. She had a 691# WW and a maternal sister, Yardley Beauty Queen, sold in the number two feature slot for \$16,000 to Traymann Ranches of Oregon.



LOT 93
MISS YARDLEY A221
 POLLED 3/8 SM 5/8 AN BD: 5/11/2013

SCC Apache Brave
 Yardley Zion
 Miss Yardley S504

OCC Jet Fleck
 Miss Yardley U169
 Miss Yardley P167

Data & EPDS	
BW ADJ:	79
CE:	12.9
BW:	0.8
WW:	65.2
YW:	94.8
MK:	18.3

PE: 5/26/2015 Y1 Ensign
 Expected Calving Date: 2/25/2016

A221 is bred for belly and fleshing ability. Her sire Zion has produced some of the prettiest, broody females on our ranch. Her dam is a big, powerful red baldy that we sold for \$4,000 to our neighbor and friend the Edwards of Beaver Utah. Her calves averaged 690# WW, and the Edwards have loved her.

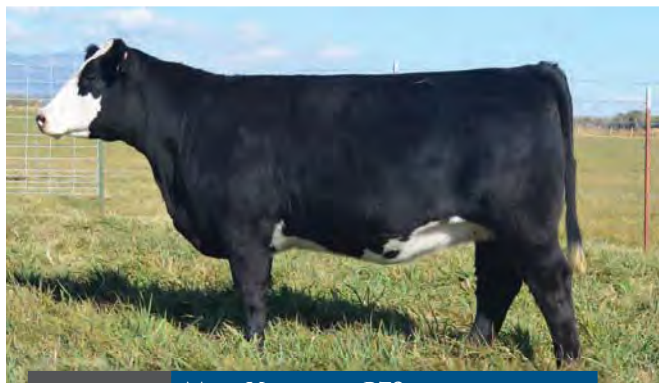

LOT 94

MISS YARDLEY B79

POLLED 3/4 SM 1/4 AN BD: 2/27/2014

MCC Cupid
GCC Billy the Kid
GCF Miss Reflection S3

SS Goldmine
Miss Yardley P79
Miss Yardley F9

Data & EPDS

BW ADJ: 81
CE: 9.5
BW: 1.6
WW: 56.9
YW: 76.3
MK: 15.8

PE: 5/2/2015 ZEIS Real Steel
Expected Calving Date: 6/11/2016

Here's a really nice heifer that weaned off at 633#. Her dam is out of the immortal Goldmine. A maternal brother to B79 sold for \$5,000. Her dam continues to be productive and sound, raising ten calves that have averaged over 690#!

LOT 95

MISS YARDLEY B156

POLLED PB SM
BD: 3/12/2014

Flying B Cut Above
Yardley Chrome
Miss Yardley W122

3C Jigger
Miss Yardley M36
Miss Yardley K12

Data & EPDS

BW ADJ: 77
CE: 9.1
BW: 1.2
WW: 53
YW: 73.6
MK: 16.7

AI: 5/11/2015 WS Stepping Stone
PE: 5/17/2015 ZEIS Real Steel
Expected Calving Date: 3/8/2016

B156's dam has always been one of my favorite cows on the ranch. It was always exciting to see her calves in the spring and watch them grow all summer long. She is a massive ribbed, big boned momma that always stays fat. Her calves have averaged 650# with her past three bull calves averaging over \$6,000.

LOT 98

MISS YARDLEY B118

POLLED 3/4 SM 1/4 AN
BD: 3/5/2014

STF Shocking Dream
Yardley Ensign
Miss Yardley W151

SVF/HTP Pressure Point
Miss Yardley W163
Miss Yardley P53

Data & EPDS

BW ADJ: 72
CE: 9.5
BW: -0.4
WW: 41.6
YW: 60.3
MK: 20

AI: 5/4/2015 WS Stepping Stone
PE: 5/10/2015 ZEIS Real Steel
Expected Calving Date: 2/25/2016

A maternal brother to B118 sold in last year's sale for \$8,500 to long time customers and friends Walkers of Menan ID.

LOT 96

MISS YARDLEY B28

POLLED 3/8 SM 5/8 AN
BD: 2/7/2014

HF Kodiak
HF Ranger Smith
HF Annie 53R

GCF Billy the Kid X26
Miss Yardley Z164
Miss Yardley U164

Data & EPDS

BW ADJ: 70
CE: 15.8
BW: -3.1
WW: 38.1
YW: 65.4
MK: 19.8

AI: 5/7/2015 WS Stepping Stone
PE: 5/14/2015 ZEIS Real Steel
Expected Calving Date: 2/1/2016

B28 is bred to our exciting \$52,000 up and coming sire WS Stepping Stone.

LOT 97

MISS YARDLEY B171

POLLED 1/2 SM 1/2 AN
BD: 3/14/2014

CNS Dream On
Y1 Whirl of a Dream
Miss Yardley B75

SAV Pioneer
Miss Yardley X8
Miss Yardley U85

Data & EPDS

BW ADJ:
CE: 10.1
BW: 0.8
WW: 50.9
YW: 60.8
MK: 16.1

AI: 4/23/2015 WS Stepping Stone
PE: 5/7/2015 ZEIS Real Steel
Expected Calving Date: 2/5/2016

Bred to Stepping Stone; a maternal brother sold for \$5,000 in '13 going to long time friend and customer Jodi Hill of Kremmling CO.

LOT 99

MISS YARDLEY B150

POLLED 3/4 SM 1/4 AN
BD: 3/12/2014

SVF Steel Force
GCC Hard as Steel
OCC Juanada 898L

CNS Dream On
Miss Yardley U195
Miss Yardley R138

Data & EPDS

BW ADJ: 74
CE: 12.7
BW: -0.1
WW: 58.1
YW: 85.6
MK: 8.7

AI: 5/6/2015 WS Stepping Stone
PE: 5/13/2015 ZEIS Real Steel
Expected Calving Date: 3/12/2016

This heifer weaned at an impressive 693#.



WHITLEY AND OAKLEY

OUR YOUTH ARE THE FUTURE GENERATIONS OF RANCHERS.
WHAT WE TEACH THEM WILL BE OUR *legacy*
AND THE *heritage* THEY CARRY ON. - CHRIS PETERSEN

LOT 100

MISS YARDLEY B166

POLLED 1/2 SM 1/2 AN
BD: 3/12/2014

— SCC Apache Brave
Yardley Zion
— Miss Yardley S504

— SVJ Power Surge
Miss Yardley P53
— Miss Yardley A61

Data & EPDS

BW ADJ: 77
CE: 13.9
BW: -0.7
WW: 47.5
YW: 71.8
MK: 18.8

AI: 5/15/2015 ZEIS Real Steel
Expected Calving Date: 4/22/2016

B166 has an impressive 623# WW. Bred to fancy National Western Champion % bull ZEIS Real Steel.

LOT 101

MISS YARDLEY B30

POLLED 1/4 SM 3/8 AN 1/4 MA
BD: 2/8/2014

— SVF Steel Force
GCC Whizzard
— Miss Chill 1829

— GCF Billy the Kid X26
Miss Yardley Z96
— Miss Yardley W190

Data & EPDS

BW ADJ: 72
CE: 9.2
BW: 1
WW: 58.7
YW: 85.3
MK: 16.8

AI: 5/4/2015 WS Stepping Stone
PE: 5/10/2015 ZEIS Real Steel
Expected Calving Date: 2/3/2016

B30 is out of our most gentle cow on the ranch and shares her calm disposition. Bred to our exciting new sire Stepping Stone.

LOT 102

MISS YARDLEY B128

POLLED 3/4 SM 1/8 AN 1/8 MX
BD: 3/5/2014

— Flying B Cut Above
Yardley Chrome
— Miss Yardley W122

— Partisover Partigirl 122K
Miss Yardley U197
— Miss Yardley E176

Data & EPDS

BW ADJ: 85
CE: 4.5
BW: 1.9
WW: 45.1
YW: 60.6
MK: 17.5

AI: 4/5/2015 SAV West River
PE: 5/7/2015 Bushwacker
Expected Calving Date: 2/29/2016

The eye of the master...

The hand of the breeder

The offering we have in our sale represents a family involved effort. We aren't an operation financially backed by corporate money or wealth. We, like you, make our living off of our land and our cattle. We know what it is like to experience drought. We've all taken turns at two in the morning checking calving heifers. We personally know the joys and discomforts that come from this way of life. With the knowledge comes a love for our land, our cattle and you our customers. Our greatest joy comes from your success not only in the cattle industry but in your personal and public lives. For this year and every year to come Dad, we love you. All the work, all the miles, all the cattle, it has been and will always be for you. We are proud of our cattle, they represent a lifelong accomplishment to the greatest cattleman we know!

Our Dad has left a great legacy for all of his children to follow. He has made friends and is known in the cattle industry Nationwide for his honesty, integrity, and good cattle. He has always tried to treat our customers fair, breed top quality animals, and do the best he can at all of his work. We also have our pioneer heritage of faith and determination as fourth-generation ranchers. We want to do everything we can to help carry forward our Dad's great legacy and our exemplary pioneer heritage in the cattle we raise and in the lives we live. -Steven Yardley





LOT 103 MISS YARDLEY R14
POLLED 1/2 SM 1/2 AN BD: 2/17/2005

Donor quality! Rarely does the opportunity to purchase a female of this magnitude arise. R14 has been a ranch favorite and one we are always excited to see in the Fall with a big pretty calf on her side. She is a phenotypically flawless female that has the mass, depth, volume, and balance to produce amazing calves whether you cross her clubby or Simmental. She perfectly blends together the best of both breeds; Angus and Simmental. Her performance also stands nearly unparalleled with eight calves averaging 683# with her last bull calf selling for \$8,500 to Lavon Giles of Altamont Utah. If she wasn't calving a little later we wouldn't be selling her. Our loss is your gain; don't miss out!

O C C Emblazon
O C C Jet Stream
O C C Juanada 968G

HPF Black Zeus
Miss Yardley N145
Miss Yardley F92

Data & EPDS	
BW ADJ:	89
CE:	6
BW:	3.2
WW:	59.4
YW:	77
MK:	13.2

AI: 5/12/2015 WS Stepping Stone
PE: 5/26/2015 Y1 ENsign
Expected Calving Date: 5/22/2016





LOT 104

MISS YARDLEY Y58

SCURRED PB SM

BD: 2/19/2011

Y58 is a big footed, deep-bodied, tremendous purebred that has done a phenomenal job in her young lifetime. She moves out with power and grace. She has averaged 713# on her calves. Her last bull calf sold for \$7,000 to our good friend Dale Jackson of Nephi Utah. If you are searching for a donor quality female to make some awesome high-percentage calves then look no further. She's got a big calf in her sired by the late Billy the Kid.

 CNS Dream On
 Y1 Whirl of a Dream
 Miss Yardley B75

 R&R Warehouse
 Miss Yardley S23
 Miss Yardley P48

Data & EPDS

BWADJ: 85
CE: 9.4
BW: 0.1
WW: 47.2
YW: 60.4
MK: 20.6

PE: 5/13/2015 GCF Billy The Kid
 Expected Calving Date: 3/1/2016



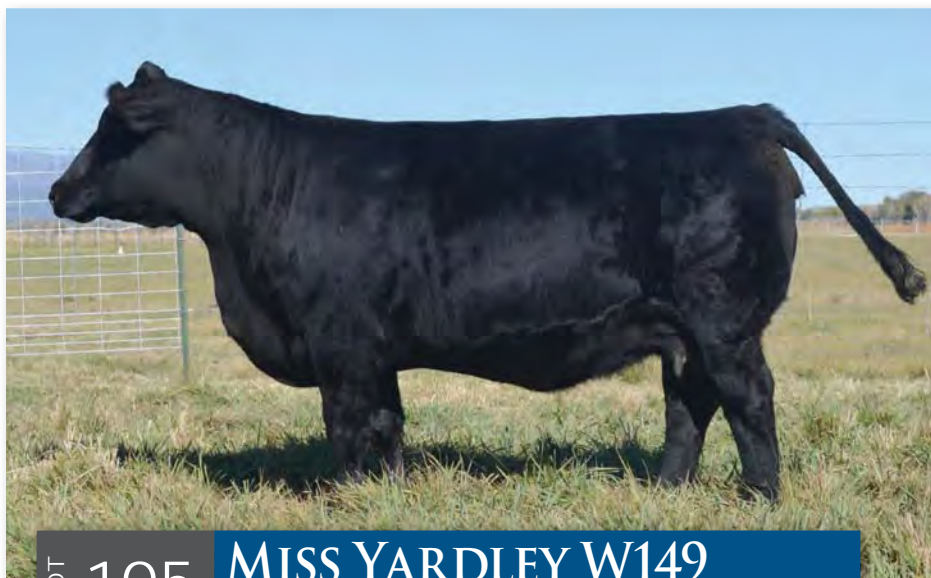

LOT 105 **MISS YARDLEY W149**

3/4 SM 1/4 AN

BD: 3/12/2009

OCC Jet Stream
OCC Jet Fleck
Miss Arnold C5368

HPF Black Zeus
Miss Yardley N175
Miss Yardley F168

Data & EPDS

BW ADJ: 84
CE: 8.4
BW: 0.4
WW: 44
YW: 47.7
MK: 22

AI: 5/15/2015 Yardley High Regard
PE: 6/8/2015 SAV Synergy
Expected Calving Date: 2/20/2016

W149 is a beautifully designed, full bodied, perfect uddered Jet Fleck daughter. It will be exciting to see how Yardley High Regard who has sired National Champions, and \$20,000, \$30,000, and even \$80,000 heifers crosses with her.



LOT 106 **GCC MIRABELLE W111**

POLLED 1/2 SM 3/8 AN 1/8 BF

BD: 8/25/2009

CNS Dream On
SVF Steel Force
SVF Sheza Beauty

OCC Anchor
OCC Ms Anchor
OCC Miss Rito

Data & EPDS

BW ADJ: 73
CE: 8.1
BW: 1.6
WW: 50
YW: 73.8
MK: 10

PE: 5/29/2015 Pinnacle
Expected Calving Date: 2/20/2016

111W comes from the heart of the GCC program combining the stellar look and style of Steel Force with the full body dimension and fleshing ability of her OCC bred dam. We fell in love with this beautiful cow as a second calf heifer at Griswold's Classic Sale in Stillwater, Oklahoma. She has done an equally impressive job on performance, raising three calves that have averaged nearly 660#! Her sire, Steel Force has had as much influence on the Simmental breed as any bull in recent years with several sons winning shows and leading semen sales across the country including HOC Broker, Combustible, and Chopper just to name a few. His influence has also played a pivotal role in our bull battery, which includes three of his sons; Nickels & Dimes, Hard as Steel, and Real Steel. Several of Steel Force's offspring have sold for over \$40,000. His semen sells for \$160/straw.



We are extremely grateful for such good help. Josue Garcia and Jose Guzman with Dad. You will never find better men than these two!



LOT 107

MISS YARDLEY X155

POLLED 5/8 SM
1/4 AN 1/8 MX

BD: 3/20/2010

3D
Yardley Watchman
Miss Yardley R9

Yardley Black Cotton
Miss Yardley S193
Miss Yardley H27

Data & EPDS

BW ADJ:	95
CE:	3
BW:	4.1
WW:	54.8
YW:	69.1
MK:	19.1

PE: 5/14/2015 GCC Nickles & Dimes
Expected Calving Date: 3/1/2016

X155 is a complete, moderate, and balanced female. She is super deep from her heart girth to her flank with a big spring of rib, big hip, small teats, and a big foot. She had an impressive 694# WW; a maternal brother sold for \$5,000. Her maternal grand dam H27 was as pretty and easy fleshing donor as we've ever owned. Good cows stacked generations DEEP!



LOT 108

MISS YARDLEY Y104

POLLED 3/4 SM 1/4 AN BD: 3/4/2011

Yardley Treasure
Yardley Sundance
Miss Yardley P15

Yardley Lad F400
Miss Yardley N194
Miss Yardley G53

Data & EPDS

BW ADJ:	93
CE:	3.2
BW:	3.7
WW:	63.7
YW:	87.8
MK:	9.2

PE: 5/13/2015 Y1 Whirl of a Dream
Expected Calving Date: 3/11/2016

Here's a really nice black baldy daughter of Sundance. You will really appreciate the amount of meat she packs in her pretty frame. Her dam and maternal grand dam have both been productive females with their calves both averaging over 710#. A maternal brother to Y104 sold for \$5,000 in '11.

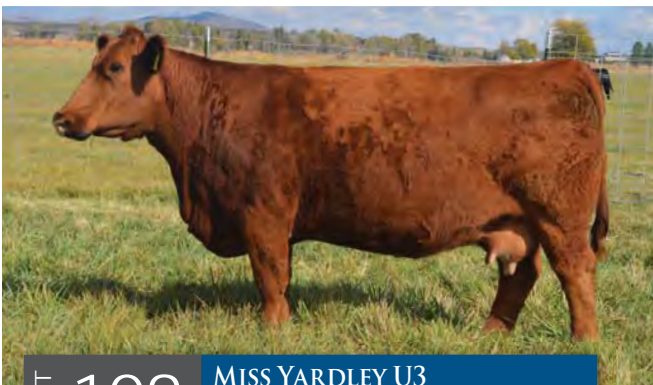

LOT 109

MISS YARDLEY U3

POLLED PB SM BD: 2/1/2008

Nichols Legacy
CNS Dream On
CNS Sheeza Dream

Yardley Black Cotton
Miss Yardley S189
Miss Yardley L140

Data & EPDS

BW ADJ:	77
CE:	10.8
BW:	0.7
WW:	47.6
YW:	59.2
MK:	17

AI: 5/16/2015 WS Stepping Stone
PE: 5/26/2015 Y1 Ensign
Expected Calving Date: 5/10/2016

When U3 was a calf we seriously considered using her as a feature show heifer. Since that time she has continued to impress us with her multidimensional depth and thickness in a powerful feminine package. She has done an amazing job with her calves making them stylish and stout every time, averaging 676# on six calves. Her bull calf this year weaned off at 785# and is sure to be a sale topper. Her previous sale highlights include a \$6,750 lead off bred heifer that sold to good friend, Jim Harter of Missouri, and a \$6,500 bull calf in '12 that sold to another good friend, Lynn Swenson of Spanish Fork. HAS BIGGER TEATS

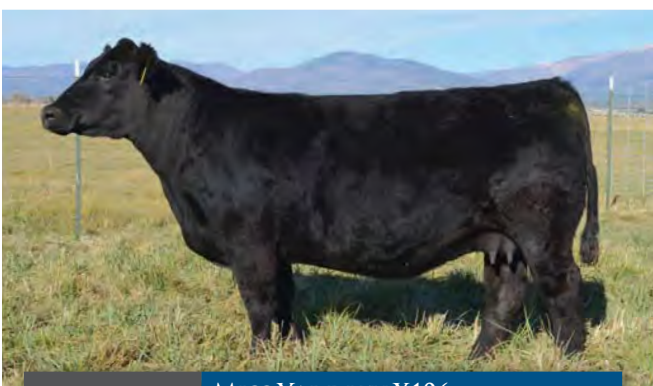

LOT 110

MISS YARDLEY X106

POLLED 3/4 SM
1/8 AN 1/8 MA

BD: 3/6/2010

BAR CK Vision
Yardley Attraction
Miss Yardley G41

ACC1 Hustler
Miss Yardley T17
Miss Yardley R34

Data & EPDS

BW ADJ:	62
CE:	14.3
BW:	-3.3
WW:	44.6
YW:	55
MK:	15.3

PE: 5/14/2015 Y1 Wah Wah
Expected Calving Date: 5/10/2016

Here's a cute cow with a stylish design. She's super complete, big ribbed, small teated and ready to go to work. She had a 659# WW and has averaged 635# on four head. Her bull calf this year sold for \$5,250 to long-time customers and friends the Matthews of Panaca Nevada.

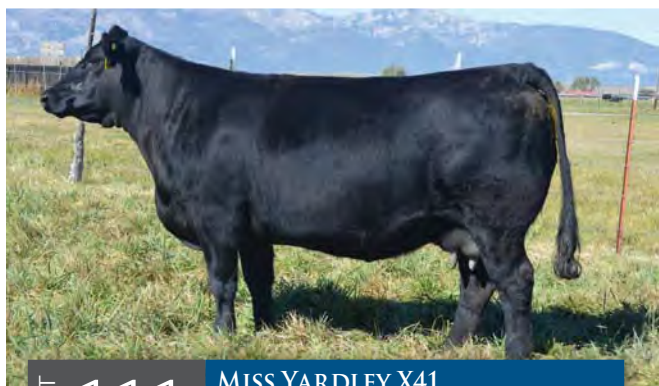

LOT 111

MISS YARDLEY X41

POLLED 3/4 SM 1/4 AN BD: 3/11/2010

— CNS Dream On
WAGR Dream Catcher
— 3C Melody

— SVF/HTP Pressure Point
Miss Yardley U155
— Miss Yardley B88

Data & EPDS

BW ADJ:	77
CE:	10.2
BW:	0.2
WW:	46.3
YW:	67.3
MK:	25.3

PE: 5/27/2015 GCC Hard as Steel
Expected Calving Date: 3/1/2016

We preach cow families; we know the value and potential of having multigenerational superior genetics backing you, increasing the quality and consistency of your calves. X41 comes from one of the best. When I was given the opportunity to purchase a few cows, U155 was one that I for sure wanted. Her six calves have averaged 700# including \$7,500 and \$11,000 bull calves. Her dam B88, has effectively raised fourteen top notch calves that weaned over 700# on average—great performance and longevity. Her daughter F44 is the grand dam to our herd sire Yardley Chrome and raised sixteen calves; her sire Pressure Point produces easy keeping cattle with the right design and plenty of fleshing ability and performance.



LOT 112

MISS YARDLEY P124

POLLED PB SM BD: 3/15/2004

— WLE Power Stroke
SS Goldmine
— GW Miss Lucky Buck 858G

— J&C Black Bonanza
Miss Yardley E54
— Miss Yardley M10

Data & EPDS

BW ADJ:	83
CE:	6.9
BW:	2.1
WW:	48.7
YW:	56.1
MK:	25.5

PE: 5/14/2015 GCC Nickles & Dimes
Expected Calving Date: 3/11/2016

Only the most elite, productive females make it to this stage of the game on our ranch. P124 has a powerful build, with tons of rib and hind quarter. Her calves have averaged 645#. She is still sound as a cat and bred to Nickels and Dimes. Her dam E54, averaged 679# on her calves. Here is generations of performance.

LOT 113

MISS YARDLEY T94

POLLED 3/4 SM 1/4 AN BD: 3/3/2007

— Meyer Ranch 734
Partisover Partigirl 122K
— 550 Angus

— LRS Big Country
Miss Yardley J27
— Miss Yardley G18

Data & EPDS

BW ADJ:	71
CE:	3.3
BW:	1.2
WW:	52.6
YW:	75.4
MK:	12

AI: 5/28/2015 WS Stepping Stone
PE: 6/5/2015 Y1 Zion
Expected Calving Date: 5/2/2016

If you like big ribbed, powerfully framed cows then check out this mammoth momma. She's got the right parts and pieces to make heavy calves every fall. She is out of an excellent dam. T94 has a 641# WW average on 7 calves. Her last daughter sold as a lead off bred for \$8,200 to valued customer Ron Shivers of Iowa. Her last bull calf sold for \$5,000 and three of her maternal brothers sold for \$6,750, \$5,500, and \$8,000. Her dam weaned an astounding fourteen head of calves averaging over 660#!



LOT 114

MISS YARDLEY U219

POLLED PB SM BD: 4/5/2008

— Prowler
Yardley Prowler Pinion
— Miss Yardley B78

— HHSF Over Time
Miss Yardley J200
— Miss Yardley F93

Data & EPDS

BW ADJ:	96
CE:	-0.7
BW:	4.9
WW:	65
YW:	76.6
MK:	11

AI: 5/19/2015 Y1 Overhaul
PE: 5/26/2015 Y1 Ensign
Expected Calving Date: 3/6/2016

U219 is a cool fronted baldy that has an impressive 744# WW. The Pinion daughters have perfect udders. U219 raised a fancy \$6,000 bull calf. U219's dam was out of a grand old cow, J200. She raised eleven calves averaging over 670# WW. Her last bull calf sold for \$8,500 to long-time customer and friend Jim Frost of Moses Lake Washington.



LOT 115 **MISS YARDLEY Z144**
POLLED PB SM BD: 3/13/2012

— CNS Dream On
BWL Hard Core 6U
— J&C/SS Bernadette

— RBS Hot Shot
Miss Yardley T24
— Miss Yardley R88

Data & EPDS	
BW ADJ:	81
CE:	9.1
BW:	0.1
WW:	51.7
YW:	67.4
MK:	21.8

PE: 5/14/2015 GCC Nickles & Dimes
Expected Calving Date: 4/16/2016

Don't pass up this fancy heifer. Her Maternal brother sold for \$6,750 to Josh Plaskett from Malad Idaho. She's bred to the stylish GCC Nickles and Dimes and should have a nice calf.

DALLIN & MICHELLE

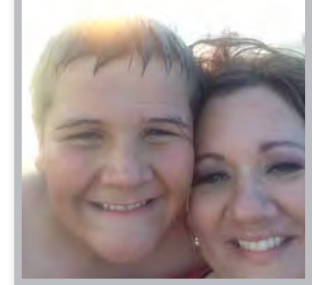

LOT 116

MISS YARDLEY Z102
POLLED PB SM
BD: 3/5/2012

— SVF Steel Force
ZKCC Chopper 844U
— Ms Meyer

— 3C Sturdy
Miss Yardley S123
— Miss Yardley N82

Data & EPDS	
BW ADJ:	82
CE:	5.6
BW:	1.9
WW:	61.5
YW:	79.2
MK:	12.1

PE: 6/1/2015
Y1 Bright Lights
Exp. Calving Date:
3/21/2016

Z102 is a full sister to \$18,500, Yardley Showdown, purchased by John Griswold in our '12 sale. Their dam is one of the most powerfully, perfect constructed female on the ranch. She's loaded with performance and the ability to transfer style and power to her offspring. She's also raised \$9,500, \$5,750, and a \$5,000 bull calves in the past. THE MATERNAL BACKING DOESN'T GET ANY BETTER THAN THIS.

LOT 117

MISS YARDLEY Z26
POLLED 3/4 SM 1/4 AN
BD: 2/19/2012

— FB Prime Cut
Flying B Cut Above
— Dillons Pretty Woman

— WAGR Dream Catcher
Miss Yardley X154
— Miss Yardley T117

Data & EPDS	
BW ADJ:	89
CE:	5.3
BW:	3.4
WW:	61.9
YW:	92.4
MK:	18.4

PE: 5/14/2015
Y1 Wah Wah
Exp. Calving Date:
3/1/2016

Z26's sire Cut Above is fondly nicknamed "Fat Butt" down south. He is siring extra thick progeny that have the "show look"! They are winning big time in southern show circuits. Fat Butt is homo black and homo polled. He turned a lot of heads when he was displayed at Denver as a 4 year old. He's had several calves sell for over \$10,000 including a \$51,000 bred heifer in the Nebraska Cattlemen's Classic Simmental Sale this year. A maternal brother to Z26 sold for \$5,500 in our bull sale this year.

LOT 118

MISS YARDLEY Z216
POLLED 1/2 SM 1/2 AN
BD: 4/17/2012

— O C C Jet Stream
Yardley Royal Jet
— Miss Yardley R192

— HHSF Over Time
Miss Yardley J200
— Miss Yardley F93

Data & EPDS	
BW ADJ:	90
CE:	7.8
BW:	2.6
WW:	57.1
YW:	83.6
MK:	21.3

PE: 5/14/2015
Y1 Wah Wah
Exp. Calving Date:
2/20/2016

Here is your opportunity to own an own daughter of herd matron, J200. She was a great cow who raised great calves. She averaged over 670# on twelve head of calves, including an \$8,500 bull purchased by Jim Frost of Moses Lake Washington. She's bred to Wah Wah with an early calf.

LOT 119

MISS YARDLEY W427
POLLED 3/4 SM 1/4 AN
BD: 5/10/2009

— Yardley Treasure
Yardley Sundance
— Miss Yardley P15

— SVF Cracker Barrel
Miss Yardley R105
— Miss Yardley E119

Data & EPDS	
BW ADJ:	77
CE:	6.3
BW:	2.6
WW:	70.2
YW:	96.2
MK:	5.3

PE: 5/14/2015
Y1 Wah Wah
Exp. Calving Date:
3/27/2016

W427 is a maternal grand daughter of E119, one of the most prolific, powerfully built donor matriarchs to grace our Ranch. She produced many profitable females and fancy bulls including our first \$10,000 bull calf to ever sell on the ranch. She averaged 705# on thirteen calves.

LOT 120

MISS YARDLEY A21
POLLED PB SM
BD: 2/13/2013

— STF Shocking Dream
STCC Long Haul
— Miss Fancy Yardley T85

— Yardley Sundance
Miss Yardley Y201
— Miss Yardley G108

Data & EPDS	
BW ADJ:	99
CE:	7.7
BW:	3.2
WW:	66.4
YW:	91.2
MK:	10.5

PE: 5/14/2015
Y1 Wah Wah
Exp. Calving Date:
3/21/2016

Weaned at 628#.

LOT 121

MISS YARDLEY A215
POLLED 3/8 SM 5/8 AN
BD: 5/4/2013

— Bootprint Dinero
Yardley Impressive
— Miss Yardley P101

— OCC Rising Sun
Miss Yardley W137
— Miss Yardley N34

Data & EPDS	
BW ADJ:	85
CE:	4.8
BW:	2.2
WW:	51.9
YW:	81.2
MK:	19.5

PE: 4/20/2015
Y1 Chrome
Exp. Calving Date:
4/20/2016

A215 had an impressive 686# WW. A maternal brother sold in '12 for \$9,000.

LOT 122

MISS YARDLEY X45
POLLED 5/8 SM 3/8 AN
BD: 3/17/2010

— HTP SVF Ultra Dream
Yardley Ultra Meyer 734
— P68

— CC Duramax
Miss Yardley U217
— Miss Yardley S193

Data & EPDS	
BW ADJ:	85
CE:	8.1
BW:	0.7
WW:	43
YW:	61.5
MK:	23.8

AI: 5/19/2015
WS Stepping Stone
PE: 5/26/2015
W/C Fully Loaded
Exp. Calving Date:
3/6/2016

X45 weaned off at 737#. Her maternal line traces back to herd matron and donor cow H27.



GARRETT



SHAWN

LOT 123

MISS YARDLEY X107

POLLED 5/8 SM 3/8 AN

BD: 3/5/2010

➤ Meyer Ranch 734
Conclusion 437
➤ SVF Shady Forever Lady

➤ Yardley Treasure
Miss Yardley S212
➤ Miss Yardley P189

Data & EPDS

BW ADJ: 85
CE: 3.7
BW: 1.2
WW: 47.3
YW: 69.1
MK: 13.1

PE: 5/13/2015
GCF Billy The Kid
Exp. Calving Date:
3/29/2016

X107's sire Conclusion was one of the biggest ribbed, best phenotypic sons of Meyer 734 we have encountered.

LOT 124

MISS YARDLEY A168

POLLED 3/8 SM 5/8 AN

BD: 3/22/2013

➤ O C C Jet Stream
Yardley Royal Jet
➤ Miss Yardley R192

➤ Partisover Partigirl 122K
Miss Yardley S203
➤ Miss Yardley J59

Data & EPDS

BW ADJ: 74
CE: 9.2
BW: 0
WW: 43.7
YW: 65.5
MK: 19.1

PE: 5/26/2015
W/C Fully Loaded
Exp. Calving Date:
2/25/2016

A maternal brother to A168 sold for \$6,750

LOT 125

MISS YARDLEY U197

POLLED 1/2 SM 1/4 AN 1/4 MX

BD: 3/22/2008

➤ Meyer Ranch 734
Partisover Partigirl 122K
➤ 550 Angus

➤ J&C Black Bonanza
Miss Yardley E176
➤ B70_

Data & EPDS

BW ADJ: 96
CE: 1.8
BW: 2.9
WW: 54.6
YW: 70.5
MK: 12.4

PE: 6/18/2015
Y1 Chrome
Exp. Calving Date:
4/22/2016

U197 weaned six calves at 635#. She had an impressive 702# WW, her dam averaged 681# WWs on twelve calves.

LOT 126

TJSC HONEY 2T

COMMERCIAL SM X AN

BD: 4/1/2007

➤ Simmental Bull

➤ WK Real Time
J&S Ms Blackbird
➤ Ankony Blackbird

Data & EPDS

BW ADJ:
CE:
BW:
WW:
YW:
MK:

PE: 6/1/2015
Pinnacle
Exp. Calving Date:
5/16/2016

Here is as pretty of a black baldy as you can mold. We purchased her from Jones Show Cattle and she had as her first calf on our ranch, a beautiful I-80 daughter, Yardley Breeze for \$4,500. She's calving late, but we love her and think you will too.

LOT 127

MISS YARDLEY Y191

POLLED 5/8 SM 3/8 AN

BD: 3/30/2011

➤ B C Lookout
GCF Lone Star
➤ GCF Miss Isabella R120

➤ Yardley Xpress
Miss Yardley P39
➤ Miss Yardley M24

Data & EPDS

BW ADJ: 85
CE: 8.8
BW: 2.3
WW: 53.6
YW: 78.6
MK: 19.8

PE: 5/13/2015
GCF Billy The Kid
Exp. Calving Date:
4/2/2016

I love the cow family backing this female. Her dam P39 raised a \$5,500 bull calf. Her own bull calf sold for \$5000.

LOT 128

MISS YARDLEY A119

HORNED 5/8 SM 3/8 AN

BD: 3/9/2013

➤ WLE Power Stroke
WLE RIGHT On
➤ Triple C Lola M640

➤ Yardley Sundance
Miss Yardley U183
➤ Miss Yardley P26

Data & EPDS

BW ADJ: 70
CE: 10.6
BW: -2
WW: 47.5
YW: 64.8
MK: 14.8

AI: 5/18/2015
WS Stepping Stone
PE: 6/5/2015
Y1 Bright Lights
Exp. Calving Date:
2/20/2016

Bred to \$52,000 Stepping Stone with a late February calf.

LOT 129

MISS YARDLEY Z78

POLLED 1/4 SM 5/8 AN 1/8 MX

BD: 2/29/2012

➤ Meyer Ranch 734
Mossimo 390
➤ G720_

➤ Duff New Edition 6108
Miss Yardley W115
➤ E Bar 7301

Data & EPDS

BW ADJ: 81
CE: 2.5
BW: 2.3
WW: 48.2
YW: 67.7
MK: 18.6

PE: 5/13/2015
GCF Billy The Kid
Exp. Calving Date:
3/1/2016

Z78 raised a \$4,500 bull calf.

LOT 130

MISS YARDLEY Z160

POLLED PB SM

BD: 3/17/2012

➤ SVF/NJC Built Right
WLE Right On
➤ WLE Sophie

➤ CNS Dream On
Miss Yardley U195
➤ Miss Yardley R138

Data & EPDS

BW ADJ: 70
CE: 16.1
BW: -2.5
WW: 37.6
YW: 39
MK: 12.9

PE: 5/13/2015
GCF Billy The Kid
Exp. Calving Date:
4/5/2016

Here's your opportunity to own an own daughter of Right On. She raised a \$4,500 bull calf and a maternal brother did the same. She's one of our last cows to be naturally covered by Billy the Kid.

LOT 131 **MISS YARDLEY Y196**
POLLED 3/4 SM 1/4 AN
BD: 4/1/2011

BC Lookout
GCF Lone Star
GCF Miss Isabella R120

BS Mr Spade
Miss Yardley K60
Miss Yardley C16

Data & EPDS

BW ADJ: 89
CE: 7.7
BW: 2.7
WW: 53
YW: 71.5
MK: 26.7

PE: 5/13/2015
GCF Billy The Kid
Exp. Calving Date:
3/1/2016

Y196 sold for \$4,900 in this year's bull sale.

LOT 133 **MISS YARDLEY A197**
POLLED PB SM
BD: 4/8/2013

CNS Dream On
Y1 Whirl of a Dream
Miss Yardley B75

Yardley Attraction U405
Miss Yardley X106
Miss Yardley T17

Data & EPDS

BW ADJ: 78
CE: 13.2
BW: -1.6
WW: 44.8
YW: 54.7
MK: 15.9

PE: 6/6/2015
Y1 Chrome
Exp. Calving Date:
3/16/2016

A maternal brother to this heifer sold for \$5,250 in this year's sale.

LOT 135 **MISS YARDLEY A1**
POLLED 3/8 SM 5/8 AN
BD: 1/16/2013

SVF Steel Force
TJSC Optimus Prime
KS Miss Shes So Sweet 9

SAV Final Answer
Miss Yardley Y62
Miss Yardley L53

Data & EPDS

BW ADJ: 80
CE: 5.8
BW: 1.2
WW: 58.4
YW: 85.5
MK: 19.3

AI: 5/30/2015
Y1 Man O War
PE: 6/5/2015
Y1 Chrome
Exp. Calving Date:
3/6/2016

A1 had an impressive 668# WW. She's bred to our lead off bull and high seller from this year's Bull Sale, Man O' War, who sold for \$25,500 to Barker Cattle Company of Melba Idaho.

LOT 137 **MISS YARDLEY A205**
POLLED 1/2 SM 3/16 MA 5/16 MX
BD: 4/17/2013

STF Shocking Dream
STCC Long Haul
Miss Fancy Yardley T85

TLM Bouncer
Miss Yardley N128
Miss Yardley N128

Data & EPDS

BW ADJ: 79
CE: 10.5
BW: 0.5
WW: 58
YW: 78.8
MK: 16.4

PE: 5/25/2015
Synergy
Exp. Calving Date:
5/24/2016

A maternal brother to A205 sold for \$7,500 in last year's sale to our long-time friend and customer Alan Kunzler of Park Valley Utah. Her productive dam has averaged over 650# on eleven calves. A daughter of STCC Longhaul recently sold in Zeiss's sale in Nebraska for \$18,000.

LOT 132 **MISS YARDLEY Y118**
HORNED 1/2 SM 1/8 MA 3/8 MX
BD: 3/6/2011

Westfall Voyager
BMR Explorer
WW Miss My Dream 429R

Yardley Cherokee
Miss Yardley N110
Miss Yardley J41

Data & EPDS

BW ADJ: 80
CE: 7.2
BW: 1.2
WW: 44.4
YW: 56.5
MK: 7.7

AI: 5/14/2015
GCC Chopper
PE: 5/26/2015
W/C Fully Loaded
Exp. Calving Date:
2/20/2016

Y118's dam has always been one of my favorite Maine cows. She is still going strong after eleven calves, including a \$5,500 bull calf. Her maternal grand dam was another herd favorite, she had little scurs that would always jiggle when she'd run. Her calves averaged over 680# at weaning.

LOT 134 **MISS YARDLEY Y204**
POLLED 3/4 SM 1/4 AN
BD: 4A/2/2011

SVF Steel Force
GCC Hard as Steel
OCC Juanada

CNS Dream On
Miss Yardley U27
Miss Yardley S14

Data & EPDS

BW ADJ: 88
CE: 9.9
BW: 2.3
WW: 54.7
YW: 82.6
MK: 6.8

PE: 5/14/2015
Y1 Wah Wah
Exp. Calving Date:
2/25/2016

Y204 is bred to Wah Wah, who sired \$14,000 Yardley Red Hawk, purchased by great customer Ronnie Smith of Texas.

LOT 136 **MISS YARDLEY Z199**
POLLED PB SM
BD: 4/2/2012

Blueprint Dinero
Yardley Impressive
Miss Yardley P101

SS Goldmine
Miss Yardley P16
Miss Yardley M21

Data & EPDS

BW ADJ: 86
CE: 6.3
BW: 1.8
WW: 53.1
YW: 75
MK: 21.9

PE: 5/13/2015
GCF Billy The Kid
Exp. Calving Date:
3/16/2016

Z199 is out of one of the most productive cows on our ranch. She has averaged over 700# on ten head of calves and her past three bull calves have averaged over \$5,300.

LOT 138 **MISS YARDLEY W101**
1/2 SM 3/8 MA 1/8 MX
BD: 3/3/2009

Prowler
Yardley Prowler Pinion
Miss Yardley B78

Yardley Comanche
Miss Yardley P206
Miss Yardley N114

Data & EPDS

BW ADJ: 67
CE: 9.3
BW: -3.4
WW: 31.3
YW: 27.6
MK: 13.9

PE: 5/14/2015
Y1 Wah Wah
Exp. Calving Date:
3/11/2016

Here's a real feminine fronted, black baldy Pinion daughter. Her five calves have averaged over 650#.

YARDLEY *High Regard*



PB SIMMENTAL ASA # 2522822

Sire: Y1 Impressive by Dinero x Power Surge

Dam: Miss Yardley T68 by Pinion

Y1 High Regard was the \$30,000 high selling bull in our 2010 sale to John Goken and Dale Werning Families of SD. Sired by Yardley Impressive x Y1 Pinion. The calves sired by High Regard are stout, cool made, and consistent. He is siring sale toppers across the country demanding as much as \$100,000. Another daughter was just crowned Grand Champion at the prestigious and tough Simmental Junior Nationals, the American Royal and Denver. High Regard hails from generations of good uddered, broody made females. They are real world cattle that will work in the show ring and we know will work in the pasture. As a complete outcross to Dream On he is the go to sire for functional, consistent quality. High Regard sired a \$16,000 bull in our last sale. He has sired heifers that have sold up to \$100,000. Sexed semen available.

Mark Sneed

SEMEN: \$40

WS **STEPPING** Stone

ASA # 2937803

Purebred Simmental Homo Black Homo Polled

BW: 74 WW: 786 YW: 1379



WS Ms Upgrade Z15



PB SIMMENTAL ASA # 2937803

Sire: WS A Step Up X27

Dam: WS Ms Upgrade Z15

This is one of the best purebred Simmental bulls I have ever seen. I am 82 years old and have seen as many bulls as anyone in the country. I am one of the fussiest bull buyers in America and a bull has to be about perfect for me to buy him. This fancy bull is so deep ribbed, square hipped, full of muscle and red meat. He is big topped, wide based, clean fronted, and clean sheathed. He is very sound on his feet and legs and carries himself well. He has a topnotch set of EPD's and is a HERD BULL SUPREME. Out of a 1st calf heifer, pictured above as a two year old, and the great WS Step Up X27. We paid \$52,000, he's one bull that was worth it! Owned with Walsh Simmental.

Mike McDonald, Canadian Semen rights

Mark Sneed

CE	Birth	Wean	Year	MCE	Milk
5.1	1.2	59.0	82.1	6.4	22.0

SEMEN: \$50

YARDLEY Cattle Company Sire Lineup

Three separate breeds, three individual herds of cattle, one common goal. Our focus in all three breeds is to produce cattle with rib shape, dimension, solid tops, easy fleshing, and be structurally sound and functional. We will continue to focus on solid cow families combined with powerful herd sires. Semen Available on all sires.

SAV SYNERGY 4155

ANGUS REG # 17921522

Sire: SAV Harvester

Dam: SAV Blackcap May 0024
by SAV Bismarck

BW: 84 WW: 966 YW: 1458 Scrotal 42
WDA: 4.0 Ribeye 16.2
Epds: bw: 4.7 ww: 64 yw: 113 mk: 29



SAV BLACKCAP MAY 0024

SEMEN: \$40

Synergy is in a league all his own, with as much power, presence, and wow factor as you can put in an Angus bull. He is stylish, superfronted with muscle shape, stoutness and a powerful rump beyond compare. He could be the next major factor for siring cattle that can compete at any level. His pedigree is backed by the best cows in the business and his numbers tell the rest. His maternal brother was a top selling feature in the 2013 SAV Sale. His granddam is a full sister to the SAV Blackcap May. This was a favorite of all the visitors from Schaffs this summer. Synergy's Dam SAV Blackcap May 0024 has a ratio of 113 on her first four calves and will qualify as a Pathfinder in the SAV herd.

W/C FULLY LOADED 654B

$\frac{3}{4}$ SM $\frac{1}{4}$ AN ASA REG# 2900326

Sire: REMINGTON LOCK N LOAD
Dam: MISS WERNING 6545

BW: 87 WW: 850 YW: 1426 Scrotal: 38
Epds: bw: 0.7 ww: 67.5 yw: 121.4 mk: 16.9



When I had the opportunity to walk through the '15 Werning offering Fully Loaded 654B was the stand out higher percentage bull to sell. He is bold in his design, loaded with meat and muscle, and sound as a cat on his feet and legs. He is a highly productive son of the curb bending \$47,000 Lock N Load. He had an 87# BW, 850# WW, 1,426# YW, 38 Scrotal. His carcass data was equally impressive. The combination of phenotype, performance and carcass combine to make Fully Loaded a must have package.

SEMEN: \$30

SAV PATRON 4888

ANGUS REG # 17921492

Sire: SAV Pioneer 7301

Dam: SAV Emblynette 7566
by SAV Net Worth

BW: 80 WW: 946 YW: 1473
Epds: bw: 2.6 ww: 56 yw: 104 mk: 30



SAV EMBLYNETTE 7566

SEMEN: \$35

This great \$20,000 bull is bred to make a lasting contribution in all traits of magnitude and backed by one of the strongest and most proven maternal generations of elite pathfinders and has a track record second to none. She has 13 daughters featured in the SAV herd and 39 progeny featured in past SAV sales. She is the favorite cow of Bob Watkins, Kelly Schaff's right hand man. Her progeny include some of the heaviest 205 day weights in several of their sales. PATRON HAS HELD HIS FLESH AND STAYED FATTER THAN ABOUT ANY YEARLING BULL WE HAVE USED. There isn't one thing you won't like about this bull. His prolific Pathfinder granddam is still going strong and raising calves at 18 years of age. I picked this bull as one of the top bulls that I liked in the famous Schaff Angus Valley Sale.

GCF BILLY THE KID DECEASED

1/2 SIMM 1/2 ANGUS REG # 2548887

Sire: MCC Cupid by OCC Legend

Dam: GCF Miss Reflection by CNS Dream On

Billy the Kid did not disappoint. He has sired a group of calves second to none. They are big bodied, stout made, and there just isn't any throw aways in them. They exhibit a soft made, easy doing look that is popular in everyone's cow base. Billy the Kid was a member of Grindstone Creek Farms Pen of Three in Denver 2011. He has quickly earned a place in our Herd sire pen. You're going to fall in love with his daughters at our Focus on the Female sale. Billy the Kid sired lot 6, Bull Sale '14 for \$10,000 & heifer for 10,000

SEMEN: \$50



Y1 WHIRL OF A DREAM W361

PB SIMMENTAL REG # 2533644

Sire: CNS Dream ON by Nichols Legacy

Dam: Miss Yardley B75 by Whirlaway

Whirl of a Dream was the pick of our Simmental bull calves several years ago. He's big topped, large scrotaled, with bone and great muscle shape. His dam, B75, has been a top producer for us. She raised this calf at 17 years old, he weaned off at 712# with no creep and she was fat when she came home. A wise cattleman once told me if you love the cow, breed one of her sons and you'll replicate her. There is performance with power in this pedigree. We couldn't be more excited about his calf crop. They are functional, big ribbed, thick made cattle with performance. His bull calves last year averaged higher than any other sire group, averaging over \$7,000. Whirl of a Dream sired a \$10,000 bull in our 2014 sale.

SEMEN: \$25



YARDLEY UTAH

3/4 SIMMENTAL 1/4 ANGUS REG # 2641894

Sire: GCC Hard as Steel

Dam: Miss Yardley T170 by Dream On x Corrector

We consider this bull one of the very best, if not the best bull we have ever raised. I am as critical a bull buyer as there is in the country and there isn't one single thing I don't like about this bull. He has perfect phenotype every place you look at him. I don't like high tailed cattle. I want them square over that tail head and he is. Jeannie loves his perfect built, moderate sized mother as good as any cow we own. L21 was seven years old when we sold her, she brought \$7,700 selling to Greg Kroupa of White Lake, SD. She was as pretty a cow as we've ever owned. T170 was her last calf that she had and is as pretty as her dam. Utah sired a \$10,500 bull in our 2014 bull sale.

SEMEN: \$35



Miss Yardley T170



GCC HARD AS STEEL 144W

1/2 SIMMENTAL 1/2 ANGUS ASA REG # 2511031

Sire: SVF Steel Force S701

Dam: OCC Jaunada 898L by OCC Homer

I had the opportunity to go to the Grass to Grid Sale, before I married John. I fell in love with Hard As Steel before I was real sure I was in love with John! I circled his lot number, put a star next to his name, and wrote "love this bull" in my footnotes. With a 70# BW, 15.67 REA, and a 40.5 yearling scrotal he was one you could like off of paper but he got better after a visual analysis. He is a female maker that is huge bodied with fleshing ability and style. His first calf crop did not disappoint. Owned with Curt Schoner, and Griswold Cattle Company. His mother has been in ET at Griswolds, she is one of the best cows that they purchased from Tim Ohlde. Hard as Steel cost us \$12,000. He sired many high dollar cattle for us this past year.

SEMEN: \$30

GCC NICKELS N DIMES

PB SIMMENTAL ASA REG # 2659379

Sire: SVF Steel Force by CNS Dream On

Dam: AJE/JF Aunt Joys Elegance by 3C Macho

Joy's Elegance was Grand Champion in Denver in the Junior show and matured into as picture perfect cow as she was show heifer. A true test of a great show heifer doesn't come in the showing, it comes in her ability to produce and transmit the same look and quality in her offspring. Joy's produced \$106,000 in progeny sales this past year on four head with one of the most consistent flushes ever produced at Griswold Cattle. The two yearling heifers produced are proving to be as competitive in the show ring as their great dam. Nickels n' Dimes is big topped and complete with plenty of rib, dimension, style and power with a killer look. This is the kind of bull to change a program with! Owned with Griswold Cattle. GCC Nickles N Dimes is the sire to a \$14,000 & and an \$11,000 and a \$10,000 heifer in our Focus sale.

SEMEN: \$30

YARDLEY ENSIGN Z394

3/4 SIMMENTAL 1/4 ANGUS ASA REG # 2690517

Sire: STF Shocking Dream by Dream On

Dam: Miss Yardley W151 by 3D x Treasure x N130

Great cattle it seems are built by great cow families and the E119 cow family has been one of the most profitable we have ever owned. It doesn't matter the generation E119 falls back through on the pedigree chart, they are destined to be good. N130 is a daughter of K114, E119's best daughter and both donors. All three of these great females have produced sale toppers, the quality doesn't get any better. Ensign is a bull that stuck out as soon as you walked in the pen. With plenty of rib, bone and power along with the look it takes to make class winners and sale toppers. He's the real deal and we couldn't be more excited about him! Ensign sired a \$13,000, \$12,000, and a \$12,250 bull in our 2014 Bull Sale. Chrome lot 17 b'14 10,500

SEMEN: \$30

YARDLEY CHROME Y256

POLLED PB SIMMENTAL ASA REG #2629556

Sire: Flying V Cut Above

Dam: Miss Yardley W122 by 3C Macho x Bonanza x Whirlaway

Longevity is an essential part of a profitable cow. This bull is out of a first calf heifer, who is out of one of the two oldest cows on our ranch. She went strong till 17 years old! She has averaged 81# BW's on 14 head of calves! Out of one of the premier purebred calving ease Simmental sires, Cut Above. With a smooth shoulder and softness throughout. Chrome has proven himself as a purebred calving ease herd sire that is an outcross to Dream On.

SEMEN: \$25



Joys Elegance



Miss Yardley W151



STCC LONG HAUL

PB SIMMENTAL REG # 2540264

Sire: Shocking Dream by Dream On

Dam: Miss Fancy Yardley T85 by 3C Macho

Long Haul's dam was the pick of our heifer calf crop in 2007 by Trennophl and Rist of Indiana. Long Haul bred 45 head of cows this spring and held his flesh as well as any bull we have ever used. He was Intermediate Grand Champion bull in Denver 2012. He's moderate framed, cool made, and his cow family stands second to none. His Granddam produced the \$21,000 high seller from last years sale that sold to Jones Show Cattle and Tulle Cattle Co. A maternal sister to his dam produced Sugar Plum, a crowd favorite in our 2009 sale that sold to Wayne and Barb Ohlrichs. Sugar Plum produced a bull calf this year that Wayne and Barb said will be big time. Case and point is this cow family will PRODUCE!



YARDLEY WAH WAH Z303

3/4 SIMMENTAL 1/4 ANGUS REG # 2690482

Sire: Billy the Kid

Dam: Miss Yardley U154 by Ranchhand x E119

Wah Wah was the pick of our herd for our next herd sire in our bull battery. With his flawless phenotype that combines a massive hind quarter with a big top, deep chest, smooth shoulder, big hoof and ideal leg set in a unique blend of power and softness. He has an equally impressive set of weights with a huge spread from 78# at birth to 764# at weaning. His quiet disposition and awesome pedigree trace back to our herd matriarch and donor E119, is filled with equally impressive herd matrons and make Wah Wah the complete package and impeccable addition to our bull battery. Wah Wah is the sire to a \$14,000 bull in our 2014 Bull Sale



SEMEN: \$30

ZEIS REAL STEEL A23

1/2 SIMMENTAL 1/2 ANGUS REG # 2770310

Sire: SVF Steel Force

Dam: BF GCC 5918 by OCC Legend

This fancy 1/2 blood was Grand Champion Simmental bull wherever shown at the Nebraska State Fair, Iowa State Fair, The American Royal, Kansas City, North American in Louisville, and the greatest of all stock shows the National Western in Denver. He's about perfect in his phenotype. My good friend Stan Sears from California and I were watching them judge the show and when he won we decided to buy him. He is by Steel Force out of an OCC Legend daughter. He had a 64# birth weight so we bred him to quite a few heifers. He cost us \$15,000. He really held his flesh well after we turned him out to breed. Owned with Stan Sears.



SEMEN: \$35

KCC1 PINNACLE 118Z

ANGUS REG # 16996619

Sire: WAGR Driver

Dam: CNS Tiara P405 by RCC Headliner M6051

Pinnacle was the lead off bull in the Grand Champion pen of three high % Simmental bulls in Denver. He cost us \$16,000. We really have some fancy calves by him. He is sired by WAGR Driver and out of a Power Drive cow. He had an 87# BW and 775# WW. You'll like his calves. He has done us a great job! Pinnacle sired our top selling bull in our last Bull Sale for \$25,500 for 1/2 interest, lot 114 for 10,500, He also sired our Lot 2 heifer in our Focus Sale for \$16,000.



SEMEN: \$35



YARDLEY ZION X288

ANGUS REG # 17036377

Sire: SCC Apache Brave

Dam: Miss Yardley S504 by SAF Bando 5175

S504 has been one of our very top producers, she does not miss. Zion was a bull that stood out as a top individual from the time we weaned. He had as much rib, rear quarter, power and overall mass as any bull in the pen. We just weaned his first calf crop, they have performance and eye appeal. He was severely hurt as a yearling, we babied him along for a solid year and he recovered. He is as pretty a mature bull as you could picture with the pedigree and performance to stand out from the crowd.

SEMEN: \$30



SCC APACHE BRAVE^{-DECEASED}

ANGUS REG # 15759398

Sire: OCC Legend 616L

Dam: Y Annie Coed 928 (Krugerrand granddaughter)

Apache Brave is going to go down as one of the greatest sires of Yardley Cattle Co. His progeny are top of the pen with 11 head of bulls averaging \$4,568. He is an easy calving sire that produces cattle that have look and style. Grass fat cattle are what we need to breed. He always maintained his flesh while breeding cows and he wasn't a bull that needed to primed and pampered. Apache was a moderator that kept performance and bred depth and rib into his progeny. Owned with Matt Sherwood.



OHL NEXT TO HEAVEN 17Z

ANGUS REG # 17374374

Sire: Plaineview Lutton E102

Dam: TC Freedom

OHL Next to Heaven was the leadoff Lot 1 bull in our good friends Wayne and Barb Ohlrichs sale this past spring. They felt he was one of the best bulls that they have ever raised of any breed. He has performance, muscle, body, smoothness, structure, style and balance - he has it all. You could label this bull any breed you wanted and be excited about him, there just isn't many Angus bulls that are made this good! When you study him from the ground up it's hard to find a hole in him. It's pretty easy to see why he created such a stir in Denver, he's the real deal!



YARDLEY ROYAL JET

ANGUS ASA REG #16704437

Sire: OCC Jet Stream

Dam: Miss Yardley R192 by SC Stockma

Royal Jet is the type of bull that defines where we are taking our program; Soft made cattle that carry performance, thickness, fleshing ability, and style. OCC Jet Stream is now deceased, he stands as one of Ohlde's greatest herd sires. Look at the performance this bull carries coupled with a perfect phenotype. This is as good as Angus bull as you will find anyplace. We used him to clean up all of our Angus heifers this past year. He's the type of bull that will add belly, rib, and doability, without taking pounds away from your bottom line. Royal Jet is the sire to a \$10,000 & \$18,000 bull in our last years Bull Sale.

SEMEN: \$35

Gib Yardley Family

P.O. Box 288
Beaver UT 84713
(435) 310-0041

First Class

**DO NOT DELAY - TIME DATED MATERIAL
ADDRESS SERVICE REQUESTED**



YARDLEY
Cattle Company

BREEDER OF AMERICA'S FINEST CATTLE